"All the News That's Fit to Print."

The New York Times.

THE WEATHER
Rain and much cooler today; northwest gales; Saturday fair and cool.
For full weather report see Page 18.

VOL. LXX...No. 22,896. NEW YORK, FRIDAY, OCTOBER 1, 1920. TWO CENTS

HARDING DENIES JOHNSON AND BORAH WILL CEASE HELP

Admits Rumors of Disaffection Upon Return to Marion from Speaking Tour.

EXPECTS TAFT ON STUMP

Hoover's Active Aid Also Counted Upon in Final Spurt of Campaign.

PROGRESSIVE VOTE CLAIMED

Nominee Indorses Charles S. Bird in Message to Cox—Will Address Women Today.

Special to The New York Times.

MARION, Ohio, Sept. 30.—A Washington dispatch to the effect that Senators Johnson and Borah would withdraw from participation in the Republican campaign was denied by Senator Harding upon his return here today from his speaking tour.

"There is no truth in the story whatsoever," he said.

"Have you received any letter on the subject from Senator Johnson?" was asked.

"None," he replied. "There is no such letter that I know of."

Reports that he had sent a letter to ex-President Taft giving assurances that overtures had been made to the irreconcilables and that it was intended to placate them only until election day also were denied by Senator Harding. Mr. Taft, the Senator said he had been informed indirectly, would go on the stump in the middle of October. He said that Herbert Hoover, also, would engage actively in the campaign.

"Have you heard from Mr. Root relative to his return to this country?" was another question.

"I have not," replied the Senator.

Indorses Telegram from Bird.

Mr. Harding expressed his approval of a telegram sent by Charles Sumner Bird, Progressive candidate for Governor of Massachusetts in 1912 and 1916, to Governor Cox, denouncing Cox for ignoring that Roosevelt followers have been ignored by Senator Harding. Mr. Bird's position, Senator Harding said, had been borne out by information that had come to his campaign headquarters.

In giving out the Bird telegram, Senator Harding said:

"I have been shown a copy of a telegram from Charles Sumner Bird of Massachusetts, who I know was a Democrat himself until he became a follower of Colonel Roosevelt. The telegram reads:

Hon James M. Cox,

State House, Columbus, Ohio:

In your acrobatic campaign to attract voters you endeavor to convey the impression that the Progressive voters of the late Theodore Roosevelt have been ignored and outlawed by Senator Harding, who, as you express it, seeks advice from only a "certain type of men," namely, standpatters and reactionaries.

The opposition to you of such progressives as Johnson, Poindexter, Beveridge, James R. Garfield, McCormick, Baldwin, Robins and, in fact, by practically all of the progressive leaders who stood back of Colonel Roosevelt in 1912 and 1916 is complete refutation of this oft-repeated, misleading and tricky statement of yours.

You, the chosen spokesman and willing sponsor of the Democratic Administration, are the last man in America to deserve the support or the sympathy of any one who has been a member of the Progressive Party or any one who today holds in reverence the name of Colonel Roosevelt. He gave his life to stimulate the conscience and to arouse the patriotism of the American people at a time, too, when you, a straddler, were spreading the Democratic Administration's timid, vacillating and cowardly attitude during the critical days preceding the great war.

I speak as a private citizen at the suggestion of no political organization and of no financial group, but merely as one of Roosevelt's personal friends and political followers, and as such I resent with intense indignation your contemptible effort to capitalize his honored name for the purpose of perpetuating the power of the Democratic Party which he, above all men, distrusted and excoriated. Any tribute rendered by you to him at this time day is so less than a sacrilege and an impudence for which, I believe, the American people will express their emphatic censure at the polls next November.

CHARLES SUMNER BIRD.

Commenting on the telegram, Senator Harding said:

"I only wish to say that the facts as to the position of the Progressives of this country, as he states them, are borne out by the information which is sent to me voluntarily, that the rank and file of the supporters of Roosevelt are putting their full faith in our ticket.

Showing little fatigue aside from hoarseness in his voice, resulting from many speeches during his three-day tour of the Eastern border States, Senator Harding was at his campaign headquarters early this morning catching up

Continued on Page Three.

New Havana Service via Seaboard Air Line. Drawing room compartment, section leaves to Key West; leaves 12 P. M. Tuesday, 2:45 P. M.; arrives Key West 5:20 second evening. Steamer leaves 10 P. M., arriving 8:30 next morning, 1,356 S'ways.—Advt.

Borah Refuses to Discuss Report of Clash with Harding

Special to The New York Times.

WASHINGTON, Sept. 30.—Senator Borah tonight refused to comment on the report that he and Senator Johnson are going to submit questions to Senator Harding on the League of Nations and may quit campaigning for the Republican candidate.

"I haven't said anything and am not expecting to say anything," he declared.

Since the return of Senator Borah to Washington several days ago reports have been current that both he and Senator Johnson have become disquieted at the failure of Senator Harding to leave absolutely no doubt as to his intention to "scrap" the League covenant. Reports are current that Republican irreconcilables are afraid that the United States may enter the League through the back door in the event of Senator Harding's election. According to one version of the story current in Washington, some of these irreconcilables are apprehensive lest this be the result of the work of Elihu Root, former Secretary of State, who has just returned to the United States after serving on the commission which recently devised a plan for an International Court in connection with the League of Nations.

DE VALERA REJECTS GREY'S IRISH PLAN

Demands Absolute Independence, Ratified by Treaty, and Withdrawal of British.

LONDON OPINION IS DIVIDED

Proposals Impracticable, Some Papers Say—Others Approve —Rioting Incenses Belfast.

Special to The New York Times.

WASHINGTON, Sept. 30.—The new proposals put forward by Viscount Grey, former British Ambassador to the United States, that Ireland be allowed to draw up her own scheme of government on a Dominion basis, reserving to Great Britain only control over foreign policy and united military forces, was met today by Eamonn de Valera, "President of the Irish Republic," in an interview given to THE NEW YORK TIMES, with the statement that Ireland had already drawn up her own form of government "with a regard for correct procedure and a unanimity which is without parallel."

Mr. de Valera asserted that the "point of the problem" is that the British Government "insists on claiming a right to circumscribe the legitimate liberties of the Irish people and to deprive them of that independence to which sovereign States are entitled," and that the first step taken by Viscount Grey "is to propose the continuance of this very restriction of Irish rights."

Mr. de Valera takes the position that Ireland "has the right to the control of her own destinies" and insists that the "real problem to be solved is the Irish-British problem, and that can be solved only by a treaty of peace signed by the accredited representatives of the two peoples on the basis of a guarantee of Ireland's independence on one hand and, if the British need it, a guarantee of British security on the other by some international instrument."

Text of the Statement.

Here is the full text of Mr. de Valera's statement:

"Those who really want to solve a problem will first make clear to themselves what the problem is. I take it that the problem to be solved is the ending of the quarrel between Britain and Ireland, or more properly England and Ireland, for it is the English throughout history who have been our real opponents, so that the same good relations might exist between the Irish and British as exist between the Irish and the people of the United States or the Irish and the people of France.

"The point of the dispute is the point of the problem. What is that point? It is simply this, that the British Government insists on claiming a right to circumscribe the legitimate liberties of the Irish people and to deprive them of that independence to which sovereign States are entitled.

"Yet the very first step that Viscount Grey takes is to propose the continuance of this very restriction of Irish rights. Britain is to have control of our foreign policy and have control of the forces on which the government of the Irish State would have to rely to defend its independent authority. Ireland is to be forced into a union with Britain which she does not want. Ireland is to be forced to share in English imperialistic domination of other peoples by assuming a part responsibility for Britain's army and navy, which Ireland does not want. So far from being in any way covetous of a share in Britain's empire, to the Irish people that empire and all it stands for is abhorrent.

"The Irish do not admit the right to force them into any schemes of the kind. The Irish do not admit that Britain has any more right than France would have, or Germany, or any other power.

"The Irish people deny that Britain's superior military power gives her a moral right to insist on any such demands. The superior military might of Britain no more entitles Britain morally to force her will upon the Irish people that it entitled Germany to force its will upon the Belgians.

"Ireland has a right to the control of her own destinies, subject only to a due regard for the similar rights of other nations. So long as Britain insists on claiming the right of might, so long will

Continued on Page Two.

FALL MALL ROUNDS, famous cigarettes, round to shape—plain ends.—Advt.

THE PLAZA GRILL ROOM now open. Tea, Dinner and Supper Dancing.—Advt.

INSPECTOR REDUCED, 5 OTHERS SHIFTED IN POLICE SHAKEUP

Two Captains Promoted and Three Transferred by Order of Enright.

FENNELLY SENT TO STATION

Boettler Is Assigned to Command Both Upper and Lower Tenderloin Districts.

HENRY'S PLACE KEPT OPEN

Sackett to Have Charge of Coney Island—Lines of the Districts Changed.

Police Commissioner Enright last night, after a three-hour conference with Chief Inspector Lahey at Police Headquarters, reduced one Inspector to a Captaincy, promoted two Captains to Inspectors and transferred five other Inspectors and three Captains in Manhattan, Brooklyn and the Bronx.

Inspector William Fennelly, who was in command of the Second Inspection District on the lower west side, was reduced to Captain and assigned to command the Amity Street station, Brooklyn. Captain Byron R. Sackett, who for two years has been in command of the Coney Island station, was promoted to Acting Inspector and placed in command of the Coney Island district. Captain John F. Sweeney of the Alexander Avenue station, the Bronx, was promoted to Acting Inspector and assigned to the Tremont district.

Nothing was given out about the shakeup of police commanders until hours after Commissioner Enright and Chief Inspector Lahey left Police Headquarters shortly before 7 o'clock. Later, when the Police Commissioner was questioned about the shake-up, he said: "There is nothing significant in the changes I have made."

The most important shift among the Inspectors was that of Inspector William F. Boettler, who was assigned to command both the upper and lower Tenderloin districts, which were merged by the Police Commissioner's order making the transfers and which became effective at midnight.

Henry's Post Kept Open.

Inspector Boettler has been temporarily in command of the upper Tenderloin district since Inspector Dominick Henry was convicted in General Sessions of perjury before the Extraordinary Grand Jury in connection with accusations he made against James E. Smith, Assistant District Attorney. This assignment keeps Inspector Henry's post open.

Inspector Thomas A. McDonald, formerly head of the vice squad, and for several months in command of the First Inspection District in the lower east side of Manhattan, was transferred to the Brownsville district in East New York, to take the place of Inspector Isaac Frank, who retired from the Police Department several weeks ago. Inspector John F. Dwyer, who was temporarily in command of that district, was relieved of the command, so that he could devote his time to the Staten Island Inspection District, of which he has been in command for more than a year, and the routine of the police reserve.

Inspector Edward I. Walsh of the Tremont Inspection District in the Bronx was transferred to the command vacated by McDonald, which includes the City Hall and other buildings of the city and county administrations.

Conboy Sent to Williamsburg.

Inspector Joseph A. Conboy was relieved of his command of the Coney Island district and sent to the Williamsburg Inspection District to take Inspector Boettler's place. Captain Joseph B. McMahon as transferred from the Amity Street Station to the Coney Island Station to take Inspector Sackett's place as Captain, and Captain Matthew Robinson was transferred from the Madison Street Station to the Alexander Avenue Station.

The third captain transferred was Henry McSweeny, who was head of the detective force in the lower Tenderloin District. He was sent to the Madison Street station to take Captain Robinson's place. Captain McSweeny's transfer was a surprise to the men of the Detective Bureau, because detectives under him in the last year had recovered hundreds of thousands of dollars' worth of merchandise stolen from lofts in the lower Tenderloin District and had arrested scores of burglars in connection with those thefts.

Commissioner Enright explained that in shifting some of his Inspectors he had rearranged the lines of certain of the districts in the city. Here and there the work of one Inspector was reduced, he said, by detaching certain unimportant precincts from especially busy inspection districts and attaching them to others to equalize the work.

The Commissioner refused to comment on the reduction of Inspector Fennelly to a Captaincy.

More Changes Rumored.

When Chief Inspector Lahey relinquished his post as Second Deputy Police Commissioner on Sept. 3 to become head of the uniformed and detective forces, vice John Daly, now a Deputy Police Commissioner, it was hinted that Commissioner Enright contemplated a shakeup in the Police Department.

Lahey had been in charge of the Detective Bureau in a supervisory capacity and it was said he had in mind many changes which he felt should be effected in both the detective division and the uniformed force.

Continued on Page Two.

THE PLAZA GRILL ROOM now open. Tea, Dinner and Supper Dancing.—Advt.

Russian Crown Pearls Offered in Berlin; Jewelry Identified by Czar's Crest

Copyright, 1920, by The New York Times Company.

By Wireless to THE NEW YORK TIMES.

BERLIN, Sept. 30.—A large quantity of jewelry has made its appearance in Berlin lately which is said to have belonged to the murdered Russian imperial family—and evidently did, for some pieces still show the Romanoffs' crest. Illicit traders have been disposing of these pieces, which consist of numerous pearls, single pearls and pearl rings and earrings, at comparatively cheap prices, though very valuable. THE NEW YORK TIMES correspondent was informed by a Berlin jeweler that they are hardly the best pieces from the imperial jewel case, which, probably, have been smuggled into America and England.

"The illicit traders ask 150,000 to 300,000 marks for each string of pearls," said this jeweler. "These pearls are all pea size, the strings not tapering at the ends, but their colors are not quite faultless. Evidently they served as adornment for imperial state costumes. Some pearl rings, though not in modern mountings, are extremely valuable, the pearls being large and faultless.

"Dealers are very reluctant to show this jewelry, which has never paid duty and could doubtless be seized by the authorities. It is believed the jewelry is being sold for the benefit of the Communist organ Rote Fahne, which appears to be possessed of conspicuously large means. While other publications have reduced their size as much as possible on account of the high prices of paper and other material, the Rote Fahne appears with eight pages daily, although it has hardly one column of advertisements.

MORE PRICES DROP, OTHERS TO FOLLOW

Sugar Down to 13 Cents a Pound Wholesale for Granulated.

SHIRTS AND COLLARS FALL

Lumber Quotations Cited to Prove There Is No Combine on Building Material.

New price declines were reported yesterday. Predictions of further sharp drops in the prices of various staples came from many sources.

Sugar dropped half a cent in this city, reaching new low levels for this year for both raw and refined grades. The Federal Sugar Refining Company cut the price of fine granulated sugar to 13 cents a pound. Another general reduction in the price of shirts and collars was expected to follow the announcement of Earl & Wilson of a cut in wholesale prices, particularly affecting high-priced shirts. The Federal Reserve Board predicted that consumers would soon get the benefit of general price-cutting in staples. A further slowing up of production in the automobile industry was reported, due to lessened demand.

Jesse Isidor Straus, head of R. H. Macy & Co., who sailed for Europe yesterday on the Mauretania, said that holders of large stocks must prepare for a widespread fall in prices.

"The downward trend has begun," he said. "Let us hope that the liquidation will be gradual. Holders of large stocks should not attempt to oppose it. It is only fair that the consumer should receive all possible benefit on the downgrade of prices, for it should not be forgotten that he paid all the advances when prices were on the up-grade.

Lumber prices have declined considerably in the last six months, according to a statement yesterday by A. R. Kriechbaum, Eastern editor of Lumber.

"In these days of tumbling commodity prices the assertion has been freely made by uninformed persons that the 'high cost of lumber' is retarding building at a time when housing is one of the gravest problems before the country," he said. "During the past few days men of prominence have openly charged that there is every appearance of the existence of a combine to maintain the high price of lumber and other building materials.

"A study of lumber market fluctuations in New York City during the last six months reveals the fact that lumber prices have materially declined since the middle of March. Only a few items of lumber are selling in New York today at prices higher than on March 15, and the difference in price today just about takes care of the increased freight rates which became effective on Aug. 26. A comparative table, showing the prevailing prices in New York on representative items in the different woods on the market on March 15 and Oct. 1, 1920, has just been prepared by Lumber:

	March 15	Sept. 29.
Yellow pine:		
15/16x3½ in. b. and btr. flat grain flooring	$125.00	$80.00
2x4 dimension, No. 1 common, 10 to 20 ft.	61.00	40.00
12x12 timbers, long leaf, 10 to 20 ft.	72.00	70.00
No. 2 common roofers	58.00	40.00
No. 1 common boards, 10 to 20 ft	95.00	60.00
North Carolina pine:		
1x8, No. 2 and better, rough	122.00	100.00
4/4 in. edge	48.00	47.00
Roofers, 15/16x3 in.	60.00	40.00
Douglas fir:		
V. G. flooring, 1x3, No. 2 and btr.	123.00	92.00
S. G. flooring, 1x3, No. 2 and btr.	112.00	67.00
2x4 dimension, 8 to 20 ft.	61.00	40.00
Red cedar shingles:		
B. C. Perfections	12.45	8.50
Washington Perfections	11.00	8.00
B. C. Eurekas	10.80	7.75
Washington Eurekas	10.55	7.50
Hardwood, 4/4 in. stock:		
FAS quartered white oak	310.00	200.00
FAS plain white oak	208.00	172.00
FAS quartered red gum	195.00	180.00
FAS plain red gum	170.00	145.00
FAS popular	200.00	150.00
FAS red birch	180.00	165.00
FAS hard maple	155.00	140.00
FAS chestnut	150.00	150.00
FAS basswood	140.00	140.00
Clear quartered white oak flooring	317.00	248.00
Clear plain white oak flooring	228.00	167.00
Clear maple flooring, 13/16x 2¼ in.	167.00	177.00
Spruce lath	16.00	11.00
Redwood:		
Novel siding, 1x8 in.	66.00	51.00
Clear Colonial siding, 1x8 in.	84.00	66.00
Clear finish, 1x6 to 14 in.	116.00	120.00
Cypress:		
4/4 in. factory selects	97.00	103.50
4/4 in. finish, 12x4 in.	125.00	144.00
Adirondack spruce:		
2x4 in., 12 to 16 ft.	66.00	66.00
1x8 in., 12 to 16 ft.	65.00	67.00

These are the wholesale average prices, delivered New York, prevailing on dates designated.

CONSUMERS TO BENEFIT.

Federal Reserve Board Says Buying Public Is Forcing Issue.

WASHINGTON, Sept. 30 (Associated Press).—Price cutting has taken hold of the wholesale trade to an extent that

Continued on Page Four.

SIX (6) BELL-ANS in a Little HOT Water for INDIGESTION. Quick relief.—Advt.

FRENCH FAVOR NEW FINANCIAL POLICY

Incline to Independent Action, Which Would Affect the European Political Situation.

WOULD NOW FIX INDEMNITY

And Try to Liquidate Amount by Bond Issue, of Which Germany Would Bear Burden.

By WALTER DURANTY.

Copyright, 1920, by The New York Times Company.

Special Cable to THE NEW YORK TIMES.

PARIS, Sept. 30.—French opinion is ripening toward a new and independent financial policy whose development cannot fail to affect the political situation of Europe.

The most significant tokens of the coming change are: First, Millerand's swing back to the Versailles Treaty program of fixation of amount and method of payment of the German debt by the Reparations Commission as opposed to the Lloyd George plan of settlement by a conference to which the Germans would be admitted; and, second, modification of the French attitude toward the financial conference now being held at Brussels under the auspices of the League of Nations.

Before this conference opened it was freely hinted in semi-official French press and agency messages that the whole affair was rather a waste of time, that the vast amount of ground to be covered made full examination of any point impossible, and that France in particular had little to gain by platonic discussion of a series of insoluble problems. But now that each nation has made an expose of its financial position at Brussels the tone of inspired French comment is very different. It might be summed up as follows:

"We learn that Germany's figures are so hopeless that they are bound utterly to confirm the opinion of any one already doubtful of her ability to pay her debt to the Allies. We find that England is too busy with her own finances to worry much about ours; that the American representative, Mr. Boyden, repeats the statement of Secretary of the Treasury Glass that America will give Europe money only as a business and not as a philanthropic proposition, and finally that even the neutrals who grew rich by war have grave financial anxieties and no money to spare for any one else.

"Is there no lesson for us French to learn from this knowledge? Is it not, firstly, that we should abandon hope not only of charitable mitigation of our burden, but of worldwide participation in the Utopian gold bond issue that by a miraculous capitalization of the German debt should fill our empty coffers? Is it not, secondly, that we—and the Belgians—who most need the money due to us from Germany—will have to depend largely if not entirely on our own efforts to get it or its equivalent?"

What are likely to be the practical reactions of this state of the French mind in connection with the Millerand policy?

First—Confirmation of the French view that France has little to gain by conferences with the Germans.

Second—An attempt to have the Reparations Commission fix the amount to be paid by Germany and the method of payment as soon as possible.

Third—To try to liquidate that amount by a bond issue of which Germany must bear the weight.

If other nations will not take part France might issue bonds alone and give them a fictitious value. They would then correspond from the economic viewpoint to further inflation of French capital—whose burden, however, would rest on Germany—to which leading French economists have lately shown themselves inclined.

"It would be an issue of so many billion francs of new French and Belgian money whose depreciatory effects would be felt, not by the franc, but by the mark. It would also mean Germany's economic servitude or flat ruin, but France believes she has power to put it through and is rapidly developing a determination to try.

BRITISH MINERS TEMPORIZE.

Undecided Whether to Strike or Negotiate Further.

LONDON, Sept. 30.—The conference of miners' delegates, which met today to consider the new crisis which has arisen over the failure of the miners' representatives and owners to reach an agreement, spent the day in debate without reaching a decision as to whether they should carry out their coal strike movement.

Another meeting will be held tomorrow, and the general impression this evening was that the miners would approach Premier Lloyd George again in connection with the dispute with the owners, and that there would be a further suspension of the strike notice for one week to enable the holding of more meetings between the miners and owners.

ANNUAL MOVING DAY BRINGS CHAOS; ONLY 6,000 SHIFTS LIKELY

Tenants Warned to Make Sure Before Vacating That They Have Places to Go.

JUDGES HALT EVICTIONS

Loophole Left by New Laws Cured by Order to Issue No Dispossess Warrants.

EXPECT DAY OF CONFUSION

Shortage of Vans Adds to Complications—Two Arrested in Riot in Brooklyn.

This is Moving Day, the first since the new rent laws were passed. Warnings designed to protect tenants who expect to move during the October rush were issued yesterday by Arthur J. W. Hilly, Chairman of the Mayor's Committee on Rent Profiteering; Charles S. Morris, President of the Van Owners' Association and Dr. Royal S. Copeland, Health Commissioner.

"Do not permit unscrupulous landlords to scare you and frighten you out of your homes," said Mr. Hilly. "The new rent laws amply protect tenants in the possession of their apartments unless the landlord should prove to a court that he requires it for his own use, or that he has filed plans to demolish it or that the tenant is objectionable.

"Tenants should also bear in mind that the new rent laws were not passed to encourage every tenant in New York to refuse to pay rent due on Oct. 1 and thus embarrass 50,000 landlords. It is true that leases signed since last April may be contested on the ground that they were signed under duress, but if a tenant's case has been adjusted and he has come to an agreement with the landlord, even if it is for a 25 per cent. increase, he should carry out his agreement. If he takes the case to court and loses the costs will be assessed against him."

Averts Thousands of Evictions.

An eleventh hour discovery that in spite of the new rent laws thousands of tenants might still have been evicted today caused a hurried emergency meeting of the Board of Municipal Court Justices to be called yesterday by Chief Justice Aaron J. Levy.

Justice Levy explained that great confusion had arisen, especially in the matter of warrants for the eviction of tenants against whom proceedings have been commenced in the past and who continued in possession of their dwellings only by the operation of a stay issued by a Justice of the Municipal Court.

"The statute authorizing the court to grant stays has been repealed by the Legislature in the belief that its other enactment suspending the right to bring holdover summary proceedings made the continuance of such statute unnecessary," he said. "At once a difference of opinion arose, even among many of the Judges, as to whether the Legislature really accomplished what it had set out to do.

"Senator Lockwood having learned of this unfortunate situation appealed to me as President of the Court, requesting that I issue an order commanding all chief clerks in the various units of the court not to issue any warrants for the eviction of tenants who found themselves in this situation. Thousands upon thousands of tenants would have been subject to eviction on the first day of October."

Orders No Warrants Issued.

Feeling the enormous responsibility involved in the situation, Justice Levy called together those Justices he could reach by telephone and asked their advice. It was unanimously resolved that Justice Levy issue the order asked for by Senator Lockwood.

Other matters dealing with the method of applying the laws were discussed, and it was decided to call a conference of all the Justices on Tuesday afternoon, Oct. 5, at 4:30 o'clock, at the Ninth District Court, Madison Avenue and Fifty-ninth Street.

Directly the meeting was over Justice Levy caused the following telegram to be sent to the Chief Clerks in all the courts:

"Until further orders you are hereby instructed not to issue any warrant in holdover landlord and tenant proceedings commenced before Sept. 28, 1920."

"This simply means that no tenant whatever can be evicted except those who are subject to eviction under the new laws," said Justice Levy.

At the meeting on Tuesday the Rules Committee, of which Justice Frederick Spiegelberg is Chairman, will submit rules and the necessary forms to more effectually and more uniformly carry out the new laws.

Day of Confusion Expected.

Mr. Morris warned tenants not to move unless they were sure the apartment rented was vacant and ready for occupancy. Otherwise, he said, tenants might find themselves homeless and their furniture loaded on a van without a real destination.

It was pointed out that if tenants who have agreed to vacate their apartments change their minds and fail to do so, no remedy remains for the landlord except to make an amicable agreement for a fair and reasonable rent. Due to the fact that with few exceptions nobody need move unless he voluntarily desires to do so, it was freely predicted yesterday that great confusion will prevail today in the moving situation and that misunderstanding between tenants and landlords would lead to much litigation.

Health Commissioner Copeland warned tenants not to move unless the apart-

Continued on Page Sixteen.

Recognition of Soviet Russia Upheld by Vote of Machinists

ROCHESTER, N. Y., Sept. 30.—By a roll-call vote of 1,119 to 716 the International Association of Machinists in convention this afternoon rejected a resolution offered by W. N. Hutile of Washington, D. C., to rescind three resolutions adopted yesterday favoring United States recognition of the Soviet Government of Russia, opposing any war move by the United States against Russia and United States aid to Poland against Russia.

HERZOG IS STABBED THREE TIMES BY FAN

He Turns On Man at Joliet, Ill., Who Had Called Him a Crook and Friend Drew a Knife.

HIS INJURIES ARE SLIGHT

Crowd at Exhibition Game Denounced Crooked Players and Centred Attack on Herzog.

Special to The New York Times.

CHICAGO, Sept. 30.—Charles Herzog, Cub infielder, against whom charges of crookedness in baseball were made by "Rube" Benton before the Cook County Grand Jury, was stabbed three times today at Joliet just after the Cubs had finished playing an exhibition game there. He was not badly injured.

When the game was finished, Herzog left the grounds and entered an automobile waiting outside to take the players back to the hotel where they had dressed. One man from the crowd about the gate climbed upon the running board of the car, stuck his head inside and said:

"You're one of those crooked Chicago ball players. When are you going to confess?"

Herzog leaped out of the car, knocked the man down and grappled with him in the dirt, both rolling into a ditch by the roadside.

The report was that Herzog gave the fellow a thorough licking, but one of the man's friends pulled a knife and went into the fight, slashing Herzog, first across the palm of his left hand as "Buck" threw up his hand to ward off the blow. Another slash from Herzog's assailant cut a slight gash across his knuckles and a third swing cut through "Buck's" slacking into the calf of his leg. By this time Herzog had regained his feet, leaving his first assailant in the ditch, and regardless of the fact that the second man had the knife, Herzog started after him. The fellow ran into the crowd and made his escape.

No arrests were made, but the names of the parties are known to the Cub officials, who made a hasty investigation.

At the Hotel Sherman, where Herzog is stopping, he was found tonight, not much damaged, but with his left hand bandaged.

"I'm sorry it occurred," he said, "but I could not resist punching that fellow when he called me a crook. I got a pretty bad cut across the front of my hand, I guess a gash a quarter of an inch deep, but the other two are little more than scratches."

Herzog's case is being investigated by the Grand Jury. He was accused by "Rube" Benton of the Giants of having made an offer of $800 last Fall for "Rube" to throw a ball game. Rube testified here last week. Since then President Heydler of the National League also testified. While here Heydler stated that Benton's charges did not stand up very well in his investigation of the case.

During the playing of the game at Joliet there was considerable jeering from the crowd, and many remarks about crooked ball players, and most of them were directed at Herzog, because his name had been prominent in the opening days of the investigation by the Cook County Grand Jury.

Herzog has not been playing in regular championship games for some time, but was sent out with the team today for the exhibition game.

SAY BANKS LOSE $6,000,000.

Cantu's Removal in Lower California Costly for Los Angeles.

Special to The New York Times.

WASHINGTON, Sept. 30.—It is estimated by friends of Esteban Cantu, the deposed Governor of the Mexican State of Lower California, that Los Angeles bankers have lost $6,000,000 as a result of the removal of Cantu by President de la Huerta.

During the Governorship of Cantu the Los Angeles bankers are said to have loaned to the State of Lower California $12,000,000, of which amount one half had been repaid before Cantu was deposed. Cantu's friends say that he left the State Treasury in splendid shape to meet all obligations, but that the treasury is now without funds sufficient to pay even the salaries of the soldiers stationed in the state.

Governor Cantu arrived in Washington last night and it is understood that he was in conference today with his friends, the conference having to do with present conditions in Lower California.

The $12,000,000 loaned to the old Cantu Government was used to finance better development of road construction and various public works undertaken during the Cantu administration, it is asserted.

37TH BOMB VICTIM DIES.

Alfred G. Phipps, Broker, Succumbs in New York Hospital.

The thirty-seventh victim of the Wall Street explosion died last night in New York Hospital. He was Alfred G. Phipps, 28 years old, a broker, who had offices at 83 Pine Street and lived at 13 West Fifty-first Street.

Phipps was taken to Broad Street Hospital after the explosion suffering from internal injuries, fractures of both legs and multiple burns and contusions. Two days later he was transferred to New York Hospital.

BASEBALL INQUIRY WILL GO THROUGH TO END, SAYS JUDGE

Declares Law Covers Crime Adequately and That Guilty Players Will Be Punished.

PROMISES TO CLEAN GAME

Asserts Jury Can Go Back for Eighteen Months and Will Sift Every Incriminating Fact.

SOX LOSS PUT AT $500,000

Comiskey's Attorney Contends Eight Players Were Worth $200,000, Drawing Power of Team $300,000.

Special to The New York Times.

CHICAGO, Sept. 30.—War between the two arms of the law intrusted with the investigation of the baseball scandal loomed today when Chief Justice McDonald took issue with the statement made in New York by State's Attorney Maclay Hoyne that he doubted whether indictments could be drawn legally against the eight White Sox players accused of "throwing" games in the world's series of 1919 for money paid them by a syndicate of gamblers.

"The investigation is to be continued without interruption," said Judge McDonald. "The true bills voted so far will be returned in the form of indictments in due time. The law covers the crime committed adequately. Ball players and all others involved in crooked work will be indicted, prosecuted and punished. The present Grand Jury will be constituted into a special body Saturday and will continue its inquiry. These are the facts. Statements to the contrary may be accepted as incorrect.

"I have had complete and constant co-operation from the State's Attorney's office since the inception of the investigation," continued the Judge. "In my opinion Mr. Hoyne was simply misquoted in the interview which he gave in New York. I am sure there is no more earnest man in his mind than in that these ball players can and must be punished. The investigation, far from being closed, still has much to accomplish. To this end the present Grand Jury will be incorporated as a special body Saturday and will go ahead until it has sifted down the evidence to the last incriminating fact. Every suspicious game which has been played within the last eighteen months, in either league, will be within the purview of investigation. Because of the Statute of Limitations, that is as far back as the jury can go. Otherwise it would go even further."

Judge Says They Injured Comiskey.

When asked regarding the law under which the men will be prosecuted the Judge said:

"There is no question but what they injured and ruined the business of Mr. Comiskey as well as the honest players on the team, who would have obtained 80 per cent. of the players' share of the receipts instead of 40, if their team had won.

"There need be no doubt about the prosecution of the guilty players and their co-conspirators. None of those who have confessed has been granted immunity; in fact, each has specifically waived it. Of course, it will be natural for the prosecution to take into consideration service which the indicted have performed for the State, but that does not mean they will escape indictment.

"The legal proposition is sound. These men hatched a conspiracy in the Warner Hotel to 'throw' the world's series and did 'throw' it. In so doing they not only obtained money under false pretenses from Charles Comiskey, owner of the team, but they victimized their teammates out of about $1,000 each—the extra amount which they would have shared if the White Sox had won the series.

"I don't know how soon the present true bills will be returned in the form of indictments. They may be brought in in a day or two, or, on the other hand, they may be held back until additional true bills are voted. It makes little difference in the general conduct of the investigation. We have most of the facts necessary to bring out the truth and we expect the rest."

Wants a Federal Law.

Judge McDonald's statement followed a conference with members of the State Attorney's staff. Those present at the conference were First Assistant State's Attorney Raber and Assistant State's Attorneys Lightfoot and Hartley Replogle. At the conclusion Mr. Replogle issued the following statement:

"We have now discovered that baseball games have been bought and sold by unscrupulous gamblers and baseball players. There must be no repetition of this scandal. Congress should pass an act making it a felony by any one to offer a bribe or a gratuity to any baseball player playing interstate baseball to play our national game other than on its merits, also making it a felony for any such player to accept such a bribe or gratuity."

It is practically certain that this recommendation will be incorporated in the final report of the Grand Jury.

Henry H. Brigham, foreman of the Grand Jury, said he had read the statements attributed to State's Attorney Hoyne.

"I want to say the investigation will not be halted," said Mr. Brigham. "Moreover, the indictments voted will be returned at their regular time, and that is when the Grand Jury reports its findings at the conclusion of its sitting. So far we have had every co-operation from the State's Attorney's office."

The section of the statute under which the Grand Jurors said they voted the true bills follows:

"If any two or more persons conspire or agree together, or with others

or executive committee of any society or organization or corporation shall issue or utter any circular or edict, as the action of or instruction to its members, or any other persons, societies, organizations or corporations for the purpose of establishing a so-called boycott or blacklist, or shall post or distribute any written or printed notice in any place, with fraudulent or malicious intent wrongfully and wickedly to injure the person, character, business or employment or property of another, or to obtain money or other property by false pretenses, or to do any illegal act injurious to the public trade, health, morals or administration of public justice, or to prevent any competition in the letting of any contract by the State, or the authorities of any county, city, town or village, or to induce any persons not to enter into such competition, or to commit any felony, they shall be deemed guilty of conspiracy, and every such offender, whether as individuals or as an officer of any society or organization, and every person convicted of conspiracy of common law shall be imprisoned in the penitentiary not exceeding five years or fined not exceeding $2,000, or both."

Cites Two Different Counts.

Alfred Austrian, attorney for the White Sox management, cited a number of legal authorities which, he said, made it possible to indict and prosecute both the Sox players and gamblers on a charge of conspiracy to injure the business of the employers of the players. There are at least two different counts, he contended, on which each of the White Sox ball players named in true bills voted by the Grand Jury may be prosecuted.

The first count mentioned by Mr. Austrian is the one in the true bills—conspiracy to do an illegal act. Without question the public paid admission prices to see honest baseball played, he said, and the conspiracy to throw the games thereby cheated the public.

The second count, he declared, is that the men conspired to injure the property of Mr. Comiskey, which consisted of contracts worth more than $200,000, the drawing power of the team to attract crowds to games and other losses of good-will, which Mr. Austrian estimates at $300,000.

"In entering into this conspiracy," said Mr. Austrian, "the players have destroyed $500,000 worth of Mr. Comiskey's property. Bill Veeck, President of the Cubs, said to me in this office that he would have given Comiskey $75,000 for Buck Weaver's release prior to exposure, but that now he would not have him on the team.

Puts Comiskey Loss at $500,000.

"Comiskey held the contracts of these men, whose trading value was more than $200,000. All that is lost to him and more, for his drawing power, or rather the drawing power of the White Sox team, is now temporarily lost. It is no different than if $500,000 worth of property belonging to a department store should have been destroyed through a conspiracy.

"Can any one say that men can enter into a conspiracy to destroy $500,000 worth of property and not be subject to the law? When Cicotte was here in my office he said to me:

"'What can they get on me?'

"I asked him: 'Don't you feel that you've been crooked?'

"He said: 'I do, it's been burning in me ever since it happened.'

"'If you've been crooked I can find the law which you have violated,' I told him.

"It makes little difference that the case is unusual. There is a law that makes men responsible. There is the case of more than 200 years ago in which a man named Orbell was indicted for cheating in a foot race. There is plenty of legal basis not only for indictments but for prosecution.

"Bishop's Criminal Law states that 'for workmen to conspire to violate their own contracts with their employers or to persuade others under contract to do the same is a crime.'"

Ota P. Lightfoot, Assistant State's Attorney, through whose hands all indictments pass in the State's Attorney's office, said it was his intention all along to delay the return of the indictments until Mr. Hoyne had returned from the East.

Abe Attell Denies Part in Plot.

Considerable interest was aroused by dispatches from New York stating that Abe Attell, the prizefighter, repeatedly named before the Grand Jury as one of the "fixers," had made a new denial of any connection with the plot. A gamblers' syndicate, he said, had made $250,000 out of the deal, but declared that he was in no way connected with it.

"I never handled any money to any White Sox players," Attell is reported as saying. "I never acted as a 'fixer.' There was some master mind which evolved and operated the whole scheme. Of course, he was assisted by others. His name and their names I know and later I shall give the names and the particulars. To the best of my knowledge there were ten gamblers in the syndicate, which made at least $250,000."

"Buck" Weaver, third baseman of the White Sox, and Fred McMullin, utility player, named in previous confessions, are reported to be ready to tell their stories to the Cook County Grand Jury. August Garry Herrmann, owner of the Cincinnati Reds and former head of the National Commission, is expected to be a witness tomorrow afternoon. Clyde Elliott of the Greater Stars Production Company, who is said to have accompanied Kid Gleason to St. Louis to make the investigation for Comiskey, which Sam Johnson said was a fizzle, has also been called to appear before the Grand Jury, and Dr. Raymond Prettyman, said to have attended some of the Sox players, is on the list as well.

Prosecuting Attorneys in Cincinnati and Brooklyn telegraphed today to Assistant State's Attorney Ota P. Lightfoot requesting all information available.

Wives of a number of baseball players may be called as the result of a report said to come from the "square" players still retained on the White Sox team. This report credits "Happy" Felsch with having placed $5,000, accepted as a bribe from the gamblers, as a bet at two to one on Cincinnati in the second game of the series, thus raising the reward to $15,000. He is said to have wired his wife in Milwaukee at the time to come to Chicago for the first game here and that when she met him at the Warner Hotel his greeting was to toss the $15,000 on the table.

There are two accounts of what followed, and it is said by some that the couple had a disagreement over the affair, but later made up and that Mrs. Felsch deposited the money in a South Side savings bank.

Honest Players Profit This Year.

CHICAGO, Sept. 30 (Associated Press).—Players who remained loyal to Charles A. Comiskey, president of the Chicago White Sox, last year, may receive their reward this year, according to statistics computed tonight. Attention was called to the comparatively small number of eligible players remaining on the White Sox club.

The problem, a mathematical one, has several possibilities.

If the White Sox win the pennant, even though defeated in the world series the losers' share divided among the individual White Sox players would be almost as great as that of their opponents.

The rule giving second and third place clubs in the leagues a share in the world series pool makes it possible for the Chicago club, if it finishes in second place and divides the money for each player to receive almost as much as the individuals on the losing club in the baseball classic.

Another possible division would arise in the event the White Sox tie the New York Yankees for second place by losing all three games to St. Louis, thereby gaining one-half of the total second and third place money.

SAYS PHILLIES GOT BRIBE OFFER IN 1908

Charley Dooin, Former Manager, Asserts Players Refused to Throw Games to Giants.

THEY BEAT UP ONE GAMBLER

Declares He Was Kidnapped and Hit by Blackjack in Effort to Keep Him Out of Game.

Special to The New York Times.

ATLANTIC CITY, Sept. 30.—The amounts mentioned as bribes offered certain of the Chicago White Sox players are only small change compared with what the Philadelphia players could have received had they agreed to "throw" enough games to the Giants in the last series between the clubs in 1908 to give New York the National League pennant, according to Charley Dooin, one-time catcher and later manager of the Philadelphia National League club. Dooin is in the real estate business here and was a member of a minstrel troupe on the Steel Pier during the last summer.

"It will be recalled," he said, "that the race was very close that year and that the Chicago Cubs and the Giants finally finished the season tied for first place. They played off the tie at the Polo Grounds and the Cubs won. It was the work of the Phillies in beating the Giants in several of the seven games the teams played just before the completion of the schedule that caused the tie.

"As a result of the investigation in Chicago the public now knows the players who were crooked, but it does not know of the many who have been approached at different times, but who didn't fall—fellows like Mike Doolan, Otto Knabe, Sherwood Magee, Kitty Bransfield and other members of the Philadelphia club of 1908 who went on the field to play against the Giants, although they were crippled and had legitimate reasons to be excused from play, but who refused to remain on the bench simply because they had been approached by a representative of New York gamblers who made us liberal offers to 'throw' the games to the Giants or remain out of the lineup.

"I have never said anything about this before now because the other players and myself believed it would be in the best interests of baseball not to say anything, as none of us accepted any of the bribes. We were of the opinion that too many people were willing to believe baseball dishonest and that airing such a matter would simply give them an excuse to howl. One of the men who approached us received a blackjack and did not regain consciousness until some of my teammates had taken me to the hotel where we were stopping. We tolerated all of these things simply because we did not want to start a scandal by reporting the matter to the baseball authorities."

"But," added Dooin, "the bribes mentioned in connection with the world's series last year did not begin to compare with the amounts that we were offered. Although I have no direct knowledge of it, I have been informed that just prior to the beginning of our series with the Giants three of our pitchers were approached in a cafe in Philadelphia by this representative of the gamblers and that $150,000 in cash was laid on the table in front of them. They were informed that they could have it if they would agree to throw the games in which they pitched. Any one of those pitchers could have had a good part of the $150,000, but I am glad to say that not one of them would consider being crooked. And the rest of the players flatly refused to be a party to any such arrangement."

Dooin then related how, after the first game between the Phillies and the Giants at the Polo Grounds, he was approached by a man in the visiting club's dressing room and given a package containing $8,000 in bills and was told that there was $40,000 more in the bank for him if he would agree not to play in any more of the games.

"The man was much bigger than I am," said Dooin, "but I called Kitty Bransfield and Kitty threw him down the stairs. Since that time I have often thought that I should have taken the money for proof and then forced a show down, by reporting the matter to the proper authorities.

The Giant players in that series were not very careful in the manner in which they ran the bases, according to Dooin, with the result that some of the Quaker infielders were cut by spikes. The former star catcher said that Doolan had three pairs of shoes so badly cut that they were useless. "But the players would not remain on the bench in spite of their injuries," said Dooin.

Dooin was pressed to tell about his kidnapping, but he preferred to dismiss it by simply saying that while he was in New York during the series he was told that some one wanted to see him at a certain address on Third Avenue. He did not suspect anything crooked and went to the address. When he arrived there he was locked in a room, but managed to make his escape. He refused to divulge who delivered the message to him and did not state whether he recognized any one connected with locking him up.

MYSTERY TO THE REDS.

White Sox Opponents Saw No Evidence of "Throwing" Games.

Special to The New York Times.

PITTSBURGH, Sept. 30.—The Cincinnati Reds came here today to play the closing series of the year with the Pirates, but the game was prevented by rain and cold weather. Manager Moran and several of the Reds said they had heard that Harry Rowan, District Attorney of Allegheny County, was anxious to interview them and some of the Pirates' players to ascertain if they knew anything about "fixing" games here. They averred there was nothing they could say to throw any further light on the scandal.

"Even if the White Sox did throw games, we were the better team, and would have won with the games played on the level," said Manager Moran. "If they threw some of the gamesthey must be consummate actors, and their place is on the stage, for nothing in their playing gave us the impression they weren't doing their best. While the Reds were never worried about the outcome they had to go the limit to win, and it is an astonishing thing to me that Cicotte, Risberg, Weaver, Jackson and Felsch could get away with that sort of thing and us not know it.

"Cicotte put everything on the ball when pitching to me and I found his delivery as hard to solve as any I had faced during the year," said "Heinie" Groh. "Our suspicions were never aroused, as they seemed to be doing their level best to win. We attributed the stories heard around Cincinnati about the White Sox not trying to "sour grapes" on the part of the American League sympathizers. As to Risberg, he robbed one of our fellows of a triple and saved three runs when he leaped high in the air and speared a liner with bases full. If he had missed that he could not possibly have been accused of lying down."

Eddie Roush said he found Cicotte an enigma. "Why I didn't get a single of Cicotte and every time I faced him he seemed to have a world of speed," he said. "I can't yet see how they could play the way they did and throw the games. It is a mystery to me."

GANDIL CALLS CHARGE A LIE.

Says He Will Clear His Name When He Can Leave Texas Hospital.

HOUSTON, Texas, Sept. 30.—"It is impossible for me to believe that Joe Jackson and Williams have said what the newspapers credit them with saying," said "Chick" Gandil this morning in a statement issued at the hospital in Lufkin, Texas, where he is recovering from an operation for appendicitis.

"If Williams has given out such a statement, he has been untruthful, and I shall give him a little trouble proving this stuff when I can get out of the hospital," Gandil continued. "It is not going to be necessary for any one to come down here after me to get me back to Chicago, for that is where I am going just as soon as my physician will allow me.

"I want to clear my name of such scandal, as I expect to stay with the game for some time yet."

When Gandil read the statement declaring him to be the go-between of the 1919 world series gambling conspiracy he said: "That is a lie, and the perpetrator shall have an opportunity to

NEWSBOYS' IDOLS TOPPLED.

Pass Resolution in Boston Assailing "Murderous Blow at Kids' Game."

BOSTON, Sept. 30.—Newsboys of this city put themselves on record today as condemning the indicted Chicago baseball players who, they said, struck a "murderous blow at the kids' game." They were as quick, however, to recognize the men who stood by the best principles of the sport, and the formal resolution which they adopted commended Ray Schalk and "Little Dick" Kerr "for their manly stand against the Benedict Arnolds of baseball."

It was a serious discussion for the boys, some of whom knew the players intimately. One had carried bats for Joe Jackson to obtain admission to the grounds when the outfielder played here, and another had borrowed the gloves of Eddie Cicotte for fielding practice while the pitcher took his turn at bat. All had followed closely the exposures at Chicago which toppled over their idols, and a special meeting of the Roosevelt Newsboys' Club was called between morning and evening deliveries to get them together for consideration of the matter.

Their resolution follows:

"Resolved, That the eight White Sox players be condemned and punished for their murderous blow at the kids' game; and be it further resolved that Ray Schalk and Dick Kerr be commended for their manly stand against the Benedict Arnolds of baseball."

SENDS AGENT TO CHICAGO.

Cincinnati Prosecutor Also Investigating Local Players.

Special to The New York Times.

CINCINNATI, Ohio, Sept. 30.—District Attorney Capelle tonight sent one of his assistants, Charles Elston, to Chicago to obtain information that might lead to indictments here of gamblers or players concerned in the bribery of White Sox players. Mr. Capelle received a telegram from the District Attorney's office in Chicago informing him that cooperation would be extended to the Cincinnati investigators.

Earlier in the day Thomas H. Morrow, Assistant United States District Attorney, issued a statement inviting members of the Cincinnati team and any other baseball players to confer with him and give him the names of any gamblers who may have sought to induce them to play dishonest ball.

"If," he said, "I find the mails or the telegraph have been used to further fraudulent schemes of gamblers, or that blackmail has been attempted, I shall present the facts to the Federal Grand Jury. Any information that players may give will be treated as confidential."

It is understood that Mr. Capelle has received information concerning the placing of "side bets" here in a Cincinnati cigar store on the world series last year and reports of alleged attempts to tamper with one or more Cincinnati players during the present season.

"Nothing yet in hand indicates any attempt to throw Cincinnati games by the use of money," Mr. Capelle said.

His information is that a weakness of a Cincinnati player has been played upon—possibly at the instigation of another ball team.

"This may have been considered baseball strategy," said the Prosecutor. "Our inquiry will show if it amounted to more than that."

The players involved in this unofficial story are one present and one former player.

HEYDLER ADVOCATES NEW BASEBALL BODY

Would Supplant National Commission with Big Men Not Financially Interested.

SAYS GAME MUST BE CLEAN

Blames Club and League Politics and Bias for Late Action on 1919 World's Series.

John A. Heydler, President of the National League, who was one of the witnesses at the baseball investigation in Chicago, declared last night upon his return to this city that the disclosures had demonstrated the necessity of creating a new body to supervise the sport, a body composed of men of nation-wide prominence, with no financial interest in the sport to supplant the National Commission.

The commission's control of the sport, Mr. Heydler asserted, was ineffective because of the influence of club and league politics over its members, who are the Presidents of the American and National League clubs and a third man chosen by them. It was the unconscious partiality of members of the commission, he believes, that prevented an earlier exposure of the 1919 world's series fixing.

"The disclosures at Chicago," said Mr. Heydler, "show the futility of an organization like the National Commission ruling an activity of such countrywide interest as baseball. The members of the commission at the time of the world series in 1919 were Mr. Johnson, head of the American League; August Herrmann, head of the Cincinnati club, and myself. When the rumors that the series had been fixed first came the commission was involved in baseball politics. Mr. Herrmann, for instance, was the head of the club which won the series, and he naturally thought that the victory was due to the superiority of his players and that the Chicago team was doing its best. At that time also Mr. Johnson was involved in differences with Mr. Comiskey.

"Baseball must be controlled by a body that is not hampered by bias. The controlling organization must be one with powers to enforce rigid discipline and compel every one connected with the sport—league Presidents, club Presidents, managers and players alike—to carry out its orders on every matter in which the good of the sport is concerned. It must be a body that can say to a league President, 'Do this,' with the knowledge that he must obey."

Mr. Heydler was asked whether the plan he proposed would include State or Federal control, as in racing.

"I do not believe that would be necessary," he said. "There are enough prominent men, ardently interested in baseball to furnish material for a governing body which would be absolutely fair without any control by law."

After previous methods of regulating baseball had proved unsatisfactory, the National Commission was organized in September, 1903. August Herrmann was chosen chairman and he continued in that position until Feb. 11, 1920, when he resigned. Since then the other members of the commission have been unable to agree on his successor.

Although Mr. Herrmann was generally recognized as an able member of the commission there arose situations in which he himself realized that the chairman of the commission should be one who had no connection with any club of either league. The same circumstances affecting Mr. Herrmann's case Mr. Heydler holds to be applicable to the other members of the commission.

Regarding his testimony at Chicago, Mr. Heydler denied that he had been asked by the Grand Jury about the case of Olsen of Brooklyn, who, it was charged, had bet on a world series game; His testimony, he said, related to two incidents: the reported remark of Rube Benton's that Charlie Herzog had offered him money to throw a game—a report which Mr. Heydler had investigated last year—and, secondly, the Cubs-Phillies game of July 31, when a tip went out that the Phillies were to win. Mitchell of the Cubs pitched Alexander instead of Hendrix, and this caused an upsetting of the betting odds just before the game, making Chicago the favorite. Meadows, however, pitched a great game and Philadelphia won.

The National League head declared that at the time of the 1919 world's series, when a Chicago newspaper printed reports that some of the games were fixed, he had suggested to Ban Johnson that a libel action be brought against the newspaper to have all possible information brought out in court. He had not pressed the point, however, because he did not believe it possible that any such thing could have occurred.

"Baseball must do something," said Mr. Heydler, "and it must be no little thing. Every one who has the interests of the game at heart must get together and see that the sport is kept clean."

Charles A. Stoneham, President of the Giants, who returned yesterday from Cuba on the Ward liner, Morro Castle, said that he was astonished when he read of the indictment of baseball players in Chicago.

"I had always understood that the ugly charges following the world's series had been proved unfounded," he said. "It is a shock, but I am glad that they are getting at the bottom of the whole affair.

"No mercy should be shown to any crooked player or gambler implicated in this affair. The guilty players should be run out of baseball for all time. Personally I am glad these men have confessed, as the newspapers say, because this clarifies the situation. Otherwise many people might have been doubtful of the guilt or innocence of those implicated."

When Mr. Stoneham was told that District Attorney Lewis in Brooklyn was investigating the Brooklyn Baseball Club as the result of rumors that a gamblers' clique was trying to fix the coming world's series, he said:

"The intimation that there are crooked players on Robinson's team in Brooklyn should be given an immediate and thorough airing. Personally, I believe these reports ridiculous, as I know Robinson is absolutely on the level. I do not think he would condone any crooked player for a minute. From what I know of his players, I don't think any of them is crooked."

SWANN OFFERS TO AID HOYNE

But Says Courts Here Could Only Prosecute for Misdemeanor.

Referring to reports to the effect that some part of the alleged conspiracy by gamblers and baseball players to "fix" the 1919 World's Series was planned here, District Attorney Swann wrote yesterday to Maclay Hoyne, State's Attorney of Illinois, stating that evidence of it would give the New York courts jurisdiction to prosecute for a misdemeanor only, while the consummation of the scheme in Chicago makes it a felony. The letter reads:

New York, Sept. 30, 1920.

Hon. Maclay Hoyne, Chicago:

My Dear Mr. Hoyne: The Chicago authorities seem to have well in hand the case of the crooks who were willing to debase the great national sport of base ball for their own sordid ends.

The crooked gamblers who aided and abetted, procured and advised the throwing of the games seemed to have planned the scheme in part in New York and consummated it in your city. Concoting the scheme to defraud, of course, is a misdemeanor, and in all that our courts could take jurisdiction of, as I read the testimony, while your courts have jurisdiction of the felony committed by the consummation of the scheme to defraud.

However, in case from your close acquaintance with the facts, you find that any part of the consummated felony was committed here, please let me know, and I will take up the matter. Very truly yours,

EDWARD SWANN.

Mr. Swann said yesterday that he had no information or evidence of any nature to warrant him to make an investigation or to attempt prosecution based on the alleged plotting here. He declared he had not seen the Chicago prosecutor, who expects to return to Chicago today, with information gathered here and elsewhere, relating to the Grand Jury investigation.

FINISH BALL HEARING IN BROOKLYN TODAY

Lewis Finds Brief Examination Sufficient in Rumors of Attempts to Bribe Dodgers.

THINKS THEM ON THE LEVEL

Wheat, Mamaux and Taylor Testify—Other Players Will Be Heard This Morning.

District Attorney Harry E. Lewis of Brooklyn late yesterday afternoon began his investigation to determine the truth of rumors that the same group of gamblers credited with having "fixed" the 1919 series had schemed to "throw" the forthcoming games between the Dodgers, winners of the season's National League pennant, and the Cleveland Indians. Zack Wheat, captain of the Brooklyns; Pitcher A. Mamaux and James W. Taylor, a fielder, went to Mr. Lewis's office and made their statements.

The three players declined to make any comment during the time they were in the building, referring interrogators to District Attorney Lewis. They were closeted only a few minutes with the prosecutor and the only other person present was an official stenographer who took down their statements.

Earlier in the day Manager Robinson and Catcher Ernest Krueger called at the District Attorney's office, but as Mr. Lewis was out at the time they did not wait. They told newspapermen that they would return today to see Mr. Lewis.

Beyond saying that he was satisfied that the players were "on the level" Mr. Lewis declined to make any statement until he had finished his inquiry today.

Charles H. Ebbets, President of the Brooklyns, reiterated his belief that the charges would be shown to be unfounded. Early in the day District Attorney Lewis communicated with Mr. Ebbets in regard to a newspaper interview in which Manager Robinson was quoted as not agreeing to his men testifying until the Prosecutor had obtained more definite data to sustain the charges.

"I have not seen the interview nor talked with Robinson," Ebbets replied. "I can assure you, however, that our players will be at your office whenever you desire them. We are all anxious to run these rumors to the ground and clear up the situation before the series begins.

"I will bank my reputation on the honesty of the men on my team." A man who becomes President of a ball club for a number of years becomes a good judge of human nature. The boys of the Brooklyn baseball team are as clean cut and as honest fellows as can be found anywhere in the world of athletics."

If Manager Robinson had entertained an objection to the District Attorney interrogating the Dodgers he did not show it yesterday afternoon when he said he did not fear having his men questioned. He declared that he knew nothing more than what he had read in the newspapers of any attempts to fix the series.

DOBBS

Dobbs & Co. New York's leading *HATTERS*, show for the first time in America, the noticeably small shapes which are the vogue in London. They are made in the Dobbish way—felty and durable

620 Fifth Avenue — 344 Fifth Avenue

THE NEW RIVIERA

Exclusive Representatives in Many of the Principal Cities

DE VALERA REJECTS GREY'S IRISH PLAN

Continued from Page 1, Column 8.

the conscience of the Irish people continue in revolt and, so long will the people continue to contest English authority in their country—and so long will the problem remain unsolved.

Offers Guarantee of Security.

"Britain puts forward the plea of national security. If Britain really fears for that, the Irish people will, I believe, readily consent to give Britain a guarantee which can be ratified internationally that they will never allow their isand to be used as a base of attack on British independence. But does not Viscount Grey's own league of Nations give the necessary security?

"Viscount Grey tries the trick now usual to confuse the minds of Americans as to the real issue, by likening it to the case of the contest between the Southern States and the Northern.

"In order that the case of the South should at all be parallel to the case of Ireland, the Southern States should have been (1) a separate country territorially divided from the North by a great sea; (2) they should have formed a separate, distinct nation with a language, a culture of separate, independent sovereignty behind it, with a different language and culture and traditions and a different racial origin; (3) the union between the North and the South, instead of being the voluntary contract entered into by equals, should have been originally a union forced upon the weak by the strong by brute force and other methods which the statesmen of the North would have been compelled to call 'so foul and vile that the union was deprived of any moral force whatsoever' (Gladstone).

"If it was a revolt of Yorkshire against the rest of Britain that was being discussed, or the revolt of Northeast Ulster against the rest of Ireland, it would not be unjust to institute the case of the Northern and Southern States here as a parallel, but in the case of Ireland and England there is no honest basis for any analogy whatever, and Americans ought not to be deceived by such. Was the case of Poland and the Central Empires and Russia a case of secession?

"There has been no union between Ireland and Britain save, to use Lloyd George's own term, 'the union of the grappling hook.'

Says They Can Settle Ulster.

"Viscount Grey falls back also on the old subterfuge that the Irish cannot agree; as if it was there that the difficulty of the problem really lay. The difficulties between Irishmen, Irishmen themselves can settle, and these difficulties would be settled within six months from the departure of the British Army of Occupation—nor would it be necessary in order to secure a settlement to appeal to the force majeure of the majority.

"Our quarrel with the northeast corner of Ireland is at bottom nothing but an artificial product of the British Army of Occupation. It is not intrinsic in the Irish question but willfully brought about and maintained so as to be an excuse for British interference in Ireland.

"The British are the real disturbing element in the so-called Ulster question. That Ulster question will exist as long as the British connection exists, simply because it is Britain's interest to keep it actively alive.

"The real problem to be solved is the Irish-British problem, and that can be solved only by a treaty of peace signed by the accredited representatives of the two peoples on the basis of a guarantee of Ireland's independence on the one hand and, if the British need it, a guarantee of British security on the other by some international instrument.

"Those who know the facts and the true situation will be inclined to regard the Viscount's letter very much less as a real attempt at a solution than as an attempt in the British interest to mislead those whose acquaintance with the relations between Britain and Ireland and the conduct of the British toward the latter country is vague and indefinite.

"He adopts the usual British tone of superiority and talks about Irish lack of a sense of responsibility. Was it a lack of a sense of responsibility that created the Parliament of the republic and a government which refuses to go into it by neglecting the people's interests and which, despite the acts of persecution of the armed forces of his country, steadily pursues its policy to reconstruct the industry of the nation, expanding its trade and setting up a system of law which the consciences of the people will support and which therefore can be enforced?

Denies Lack of Responsibility.

"Who is it that lacks a sense of responsibility? What of Lloyd George and his Cabinet, who have turned loose on an unarmed people as guardians of 'law and order' miscreants over whom he admits he has not control, who shoot up whole towns and villages, loot, murder and destroy indiscriminately?

"If he is sincere, why does he talk about the 'Irish themselves drawing up their own scheme'—have they not done so with a regard for correct procedure and a unanimity which is without parallel?

"As I have indicated, the problem is not difficult or intricate, given what, however, never yet has been secured, a real, honest desire in the hearts of English statesmen for peace and a permanent settlement on the basis of right.

"But the British always approach the Irish question with the feeling that owing to their superior brute force they can really dictate the terms of settlement. They hope even now that by the persecution of our civil population and the pressure of military duress they can force a definite surrender of our people's rights.

"They are mistaken. The Tudors tried it, Cromwell tried it, Pitt tried it. Viscount Grey has still the 'problem,' because, as Webster said to Kossuth: 'You may talk of it as you please, but there is nothing that satisfies mankind in an enlightened age unless man is governed by his own country and the institutions of his own government. No matter how easy may be the yoke of a foreign power, no matter how light it sets upon the shoulders, if it be not imposed by the voice of his own nation and his own country, he will not be, cannot be, means not to be, happy under its burdens.'"

PRESS OPINION DIVIDED IN BRITAIN AND IRELAND

Grey's Plan Impractical, Some Papers Say—The Only Solution, Other Assert.

Copyright, 1920, by The New York Times Company.

Special Cable to THE NEW YORK TIMES.

LONDON, Sept. 30.—The Daily Telegraph, in an editorial on Viscount Grey's Irish proposals, says:

"As it is quite certain that the Irish will not compose their differences in two years, or many more years, our withdrawal will simply mean that we leave them to fight it out among themselves. We are to stand aloof while Ulster Protestants and Catholics, Republicans and Dominion Home Rulers, wage war by reprisals or otherwise upon one another.

"Is England to look unmoved upon this scene of bloodshed and rapine? There is no sense or guidance in such ill thought-out programs. It is for the Cabinet to propound its plans for dealing with the crisis, which has grown in intensity since Parliament adjourned.

"We are told that the Home Rule bill satisfies nobody in Ireland. As it cannot in any case come into operation till toward the end of Lord Grey's two years, there will be plenty of time for all parties in Ireland to get together and inform us what constitutional changes they are prepared to accept."

Times Inclined to Approve.

The London Times doubts the entire accuracy of Lord Grey's thesis that it always has been and always will be impossible to get Irishmen to agree to any British scheme for settlement, but it believes his main conclusions, insofar as they apply to the present circumstances, to be substantially sound, and it adds:

"Nothing short of some policy of the kind which Lord Grey suggests can lead to a settlement. But if a settlement is ever to be attained and the people of England are to be permanently debarred from raising their voices in the future against the lawless employment of force, a halt must speedily be called to the practices at which the Government now connives, if they have not explicitly authorized them. These practices have become a national disgrace to the good name of England, and her moral credit throughout the world requires that they should cease."

Daily News Indorses Plan.

The Daily News says:

"Taken as a whole, we do not think these proposals of Lord Grey's in any way belie the reputation of their author as the wisest and most sagacious of living British statesmen. There is nothing in them which an Englishman should not be glad to indorse if by so doing he can free himself and his country from the intolerable discredit of what is happening in Ireland. We do not see anything in them which a patriotic Irishman should not be willing to accept, if at this price he can free his country from the miseries in which it is at present plunged."

Chronicle Thinks It Impracticable.

The Daily Chronicle says of the Grey proposal:

"Its weakness seems to us to be that it tries to combine, on one hand, what he says we must absolutely maintain—our diplomatic, military and naval, and, we presume, air force control over Ireland—and, on the other hand, are ready to announce and carry out the total withdrawal of our administration, police, and everything else not later than two years hence.

"These proposals strike us, we say, as incompatible. Naval control, for instance, would involve our remaining in occupation or control of all ports, possible submarine bases, present or future airship sheds, coast guard stations and wireless installations in Ireland. How can this be combined with his plan for our total removal?

"Here is no finicking point. We believe it strikes at the root of Lord Grey's proposal, and it is perhaps the hardest thought not the only fact which makes the phrase 'Dominion home rule' such a fruitful source of confusion when applied to Ireland.

Both Sides Skeptical in Ireland.

DUBLIN, Sept. 29.—Suggestions for the solution of the Irish problem, which are virtually an offer of a generous form of Dominion home-rule, made by Viscount Grey of Fallodon, have attracted much attention in this city, but public opinion generally discounts the probability of their adoption.

Moderate elements approve the Viscount's plan, but the Sinn Fein, it is said, would not consent to enter an assembly for constituting a future government unless the law gave automatic force to whatever decisions were reached. Under such condition, on the other hand, Ulster would refuse to enter.

Sinn Fein quarters welcome the proposal that if a settlement is not reached within two years, the British Government should withdraw altogether, leaving responsibility to Irish people. Leaders of the Sinn Fein movement say that all they ask is free responsibility.

BELFAST, Sept. 30.—Commenting upon the proposals of Viscount Grey for the solution of the Irish problem, the Unionist News Letter condemns the scheme advanced by the Viscount, saying:

"It conforms to the traditional policy of all British attempts to pacify Ireland, in that it follows the line of least resistance. Until British statesmen abandon that policy and base Irish legislation upon principle rather than the expediency of the moment the Irish question will remain unsettled."

WANT ULSTER GUARD TO PREVENT RIOTING

Government May Adopt This Suggestion, Belfast Reports—More Disorders and Reprisals.

BELFAST, Sept. 30.—Continuance of rioting and bloodshed in this city is viewed officially as creating an intolerable situation, and Ulster's proposal for an armed civic guard is likely to be adopted by the Government if disorders continue.

Threats by the Sinn Fein that organization of such a guard would be taken as a "declaration of war," with a resultant uprising of Irish Nationalists, are not taken seriously, it being asserted that "the existing situation cannot possibly be worse."

It is claimed that the Government cannot afford to maintain sufficient military forces in this city to cope with disturbed conditions, and must rely on on the co-operation of loyal subjects to maintain order.

Copyright, 1920, by The New York Times Company.

Special Cable to THE NEW YORK TIMES.

BELFAST, Sept. 30.—Renewed lawlessness in the Falls Road district of Belfast on Tuesday night was marked by several duels between soldiers and Sinn Fein gunmen. At least two civilians were killed by volleys fired by the troops, and several others were wounded.

A Nationalist crowd assembled near North Howard Street, which links up the Falls and Shandill roads. Revolvers were freely used and many shots were fired in the direction of Shankill Road, a Unionist quarter.

The situation became so threatening that the military were ordered to reinforce the police. The troops arrived about 10 o'clock, and they had not been long on the scene when they were fired on by a number of men who were mixing with the Sinn Fein crowds. In the meantime the street lamps had been extinguished by the mob with the object of helping the gunmen to escape detection.

The firing grew steadily in volume and intensity, and at last the troops received the order to shoot. The crowd scattered in all directions and numerous casualties occurred.

Sniping again broke out in the Falls Road later in the night. After the arrival of the curfew hour shots were fired at a military patrol and the soldiers returned the fire, putting the attackers to flight. No casualties were reported as a result of this latter affray.

MACSWINEY GROWS WEAKER

Slight Daily Deterioration Is Noted, the Doctors Assert.

LONDON, Sept. 30.—The bulletins issued today by the Irish Self-Determination League show that after a brighter day Lord Mayor MacSwiney suffered from sudden weakness at eight o'clock tonight, after which he slept.

The Lord Mayor, who today began the forty-ninth day of his hunger strike, slept from 9:30 o'clock last night until 12:30 o'clock this morning, said the morning bulletin. He had no sleep afterward, but seemed somewhat refreshed this morning, though he was extremely weak, the bulletin stated.

The report to the Home Office on the Lord Mayor's case said he condition was virtually unchanged.

"Nothing more than a slight daily deterioration is noticeable," it added.

Sloane Vacuum Cleaner

$48

Improved Standard Model

W. & J. SLOANE

47th Street and Fifth Avenue

ONLY GOOD WAYS

A MAN hiring a driver asked each applicant how near he could drive to the edge of a bluff.

One said a foot; another six inches. A third didn't know. He had never tried. He was employed.

There are various devices for making paper cheaper, but the employees of the Crane Mills do not know them. They have never had occasion to learn. They are concerned only with making good paper, making it as good as paper can be made, and making it good with all their might.

The unusual history of CRANE'S papers, both Bond and Bank Note, their use for such important purposes, is a testimony to this will to make the best.

100% selectea new rag stock
119 years' experience
Bank notes of 22 countries
Paper money of 438,000,000 people
Government bonds of 18 nations

Crane's

BUSINESS PAPERS

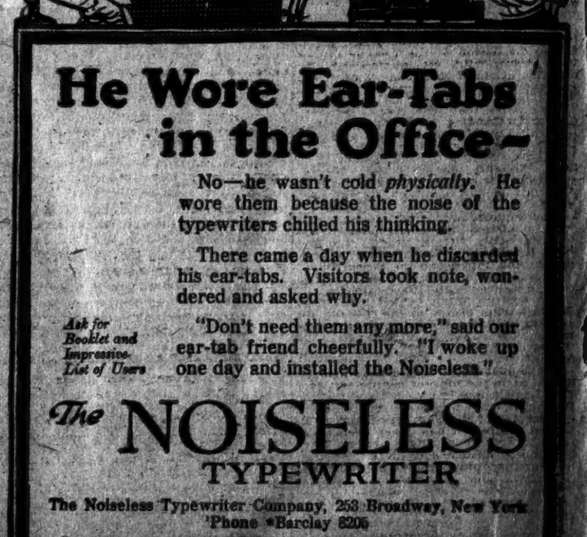

He Wore Ear-Tabs in the Office—

No—he wasn't cold *physically*. He wore them because the noise of the typewriters chilled his thinking.

There came a day when he discarded his ear-tabs. Visitors took note, wondered and asked why.

Ask for Booklet and Impressive List of Users

"Don't need them any more," said our ear-tab friend cheerfully. "I woke up one day and installed the Noiseless."

The NOISELESS TYPEWRITER

The Noiseless Typewriter Company, 253 Broadway, New York
'Phone *Barclay 8205

COX FOR HANDS-OFF POLICY IN MEXICO

He Also Declares Himself Against Any Intervention in Russian Affairs.

WOULD HAVE VOTED "DRY"

Makes "Town Meetings" of Nine Kansas Crowds and Answers Many Questions.

Special to The New York Times.

WICHITA, Kan., Sept. 30.—Advocacy of a policy of "hands off" as to Mexico and Russia was a feature of Governor Cox's day of campaigning in Kansas today. In both cases his views were given in answer to questions asked by persons in the audience. Regarding Russia, he declared his belief that she should work out her own salvation without intervention by the League of Nations.

Another interesting statement of the Democratic candidate was a declaration that if he had been in Harding's place he would have voted for the Volstead act. To a heckler who asked why President Wilson vetoed that bill, Governor Cox answered:

"My friend, Wilson, isn't running for President this year. Cox is running for President. And that is no disrespect intended to a man who the very moment he passes into the spirit world, will take his position in history side by side with Thomas Jefferson and Abraham Lincoln."

Considering the fact that the Republicans are confident that they will carry the State for Harding by a large majority, Governor Cox was the recipient of what Democratic called remarkable demonstrations at his nine addresses. Hutchinson, Newton and other cities during the day the people of the countryside turned out to greet him, cheering about the rear platform or filling the halls where the candidate spoke. There was enthusiasm at the meetings also, which is called unusual by Kansas audiences.

Asked About Mexico.

The question of Mexico came up first at Newton, where the Governor addressed a crowd at the station, had luncheon with the Chamber of Commerce and then spoke before a mass meeting in the Auditorium, which was too small to hold those wishing to hear him. The Governor asked any one who was in doubt to question him on any issue and a man in the audience rose.

"A few years ago," he said, "Senator Harding said Mexico would not have peace until she came under our flag. Now he says he would repeat that speech, but substitute 'spirit' for 'flag.'"

Governor Cox replied to this:

"I think he made a speech very recently in which he said this: That we were going to protect American interests anywhere and everywhere. That means Mexico. It is one thing to talk about protecting an American citizen, no matter where he might be on the face of the earth. That sounds all right, but I believe that when an adventurer goes into a hornet's nest and knows where he is going the United States ought not to send a brigade of soldiers with him."

There were cheers for this and when Governor Cox asked if his reply satisfied his audience there was more cheering.

"It's a great thing to represent a cause that does not have a blow-hole in it," said Governor Cox, and his audience laughed and cheered again.

A woman in the audience, the first woman to question Governor Cox, asked him about Russia. "If we have the League of Nations what will it do with Russia?" was her query.

"If Russia is not a member of the League of Nations, as you know," Governor Cox answered, "the League of Nations provides against any external aggression. The League of Nations, my dear woman, is not going to take every man, woman and child out by the hand every morning and say: 'Have you got your rubbers on?' 'Have you got all your warm clothing?' 'Are you absolutely sure you won't catch cold today?' The League of Nations provides against external aggression and the League of Nations provides more than that—for the imposition of such conditions as will prevent the spread of disease.

"The League would be compelled to keep hands off of Russia and permit the Russian people to work out their own salvation and Russia will work out her own salvation. After this we would say to Russia, 'We would like to have you become a member of the League of Nations.' And let me say to you that the conditions in Russia are not so much due to the crowd that is in control now as it is to the centuries of oppression that they have had over there in Russia."

Then Governor Cox added to this:

"I believe that every nation in the world which submits itself to the conditions of the League ought to be brought into the League and the sooner that Russia can meet the conditions, the sooner Germany can, the sooner that Turkey can, the sooner that Mexico can, the more will the great heart of the world be cheered by that circumstance and the development."

His Views on Volstead Act.

The prohibition issue came up at Hutchinson, Newton and Wichita, for Kansas is among the dryest of the dry States, and the people wanted to find out where Governor Cox stood. A hearer at Hutchinson asked Governor Cox if it was true that Senator Harding voted three times in the Senate for the Prohibition bill.

Governor Cox answered him:

"There were thirty-four votes in the Senate on the direct and kindred subject of prohibition. Senator Harding voted thirty-two times wet and twice dry; my friend, before the nominations were made in America, the Anti-Saloon League leaders, Wayne Wheeler, who is a Republican politician first and a Prohibitionist next, said that 'Harding talked wet, but sometimes voted dry.' The difference between Harding and Cox was that you never knew where Harding stood and you always knew where Cox stood.'

The questioner asked:

"Under the same circumstances, would you vote dry?"

"I would," the Governor replied.

The Governor's campaigning today took the form, on several occasions, of a free discussion of the League of Nations with his audiences. One question asked of him today was: "Will you explain how much more the League of Nations will prevent us getting into foreign wars than The Hague tribunal? My understanding was that Germany was in The Hague tribunal and was bound by that convention."

"There is just one thing wrong in your statement," answered the Governor, "and that is that Germany always declared herself bound by any conditions of arbitration. You asked me whether The Hague tribunal failed. The four greatest wars in history happened under it (and it lasted only fifteen years)—the Boer War, the Balkan War, the war between Russia and Japan and the World War. I will tell you why it failed. (Theodore Roosevelt called attention to it.) It had no power behind its decrees. When you have a decree of the court in this country it doesn't amount to anything without the power of the Sheriff behind it, but the Sheriff never has to enforce it.

"It is just like the referendum in our State. It is the musket behind the door. The Legislature knows it is there, and the Legislature behaves itself. Look at the decrees of the Supreme Court of the United States. It has never been necessary to enforce a single one by force. The moral influence is there.

"But there must be the physical force behind the door, if necessary. As Roosevelt said, The Hague tribunal failed because there was not a Sheriff behind the court."

As to Armenia.

The question of a mandate for Armenia was brought up, and Governor Cox gave this statement of his position:

"I have heard an objection raised against the League of Nations on account of the Armenian dispute. When this League was formed it was known that there would be certain countries that had no organized government. Armenia was one of them. The League made this simple provision: That any country so circumstanced could hold a plebiscite—that is, a referendum—and that should determine which of the members of the League of Nations should exercise the mandatary, should be its guardian, should be its big brother until order was restored, all the expense to be borne by the country in question.

"The Armenians, who had suffered throughout the years, said they wanted the United States. The President presented it to the Congress, and the Congress rejected it. The Democratic Resolutions Committee at the San Francisco Convention did the same thing, upon the theory, no doubt, that we were not yet a member of the League of Nations. But, notwithstanding what Armenia wants or what any other country wants, the country that is asked to assume a mandatary can do precisely what it wants to about it.

"But let me ask these gentlemen this question: Is it true that heathen Turkey has been slaughtering men, women, and children and outraging women in Armenia and carrying young girls into slavery for centuries and centuries? I ask you whether that doesn't offend the Christian conscience, not only of the United States but of the world as well? Mandate or no mandate, the conscience of the world one of these days is going to put a stop to it."

In another audience a man mentioned the name of Eugene V. Debs and asked, "Are you sanctioning the persecution of free speech in this country?"

"I am not only in favor of free speech," replied Governor Cox, "but I am in favor of repealing every law that is on the statute books that was passed during the emergency of the war which trespassed on the right of free speech."

In all of his addresses today Governor Cox spoke for progress in government as opposed to reaction. The industrial court issue has caused much discussion here, and Governor Cox has seized the opportunity to plead for the settlement of strikes by the force of public opinion. He referred frequently to what had been accomplished in Ohio, saying to the Kansas voters:

"And my Republican friends, if you help to install four years of reactionary government at a time when readjustment is to be made, you will regret it in Kansas long before four years have come and gone."

The Governor's statement today that Cox, not Wilson, was running for President attracted considerable attention. Republicans here as well as in other parts of the country through which Governor Cox has passed have sought to prove that Governor Cox was dominated and controlled by President Wilson and that to elect Cox would mean a perpetuation of the Wilson Administration.

Governor Cox has apparently made progress with the workingmen in Kansas. Many of those who have turned out to greet him have been men in overalls. He was greatly pleased last night at Topeka when informed that railroad men had hired the band which went to the railroad station to greet him.

Attacks Lodge as a Bigot.

WICHITA, Kan., Sept. 30 (Associated Press).—Domestic and international subjects were mingled with the League issue by Governor Cox in his addresses today. Many of the candidate's remarks were inspired at what he termed "town meetings"—informal colloquies with his audience in which he invited questions.

At Hutchinson the Governor characterised Senator Lodge as "the arch-conspirator of the world." Senator Lodge, the Governor said in discussing the League, was "the head of the senatorial oligarchy," responsible for preventing peace.

Senator Lodge also was referred to by the Democratic candidate as "the narrow-minded bigot, the man who wrote the hymn of hate against Woodrow Wilson." Associates of Senator Lodge were described by the Governor as "conspirators of hate."

The crowd cheered when the Governor praised President Wilson and likened him to a soldier wounded in battle. The Governor referred to the fact that it was in Kansas a year ago that the President was compelled to abandon his speaking tour.

Referring to "that awful Article X.," Governor Cox stated that the three principal factors against war were the Article X. provision that "the boundary lines of members of the League shall remain as they are," protected against external aggression; the provision against secret treaties and the disarmament agreement.

Criticising Harding's League position, the Governor said:

"Senator Harding has been speechless during the last few weeks on the League. He wants to keep Johnson and Borah, who are against the League, and he wants to keep Taft and Wickersham, who are for it."

GOV. SMITH BACKS COX PLATFORM FULLY

Calls Miller Candidate of Special Interests and Says He Evades State Issues.

COHOES, N. Y., Sept. 30.—"I stand fairly, squarely and absolutely on the platform adopted by the Supreme Council of Democrats at San Francisco," declared Governor Alfred E. Smith in opening his compaign for re-election in this city tonight.

"This platform," he continued, "is a human document alongside of the dollar-mark platform of the Republicans. Governor Cox is a candidate on my platform, a personal friend and a man for whom I shall work and talk with all the energy I command from now on to election day. This is my answer to Judge Miller, candidate of the special interests, who asks me through the public press where I stand on the national platform."

Governor Smith accused his Republican opponent of devoting his time to national issues and Congressional appropriations and forgetting "the fact that he is a candidate for Governor and not President of the United States."

He charged that Judge Miller had so far failed to explain the action of the Republican Legislature in defeating the minimum wage bill for women and children and the passage of the Daylight Saving Repeal bill with a "joker by which it was planned to appease both city and country people."

The Governor pledged himself in favor of the full development of the natural resources of the State, contending that one-half the consumption of coal could be saved by the proper utilization of the water power.

"Judge Miller, please cut short the bunk and come down to earth. Tell the people facts in connection with the gubernatorial campaign and not what Washington officials should do," said Governor Smith several times in the course of his speech.

Charging that in 1919 Judge Miller consented to serve as a member of an Executive Committee formed to favor a State budget system but had now "slipped back" and felt that State budgets could be handled by co-operation, Governor Smith declared: "If Judge Miller says he can get rid of 187 boards and Commissioners in New York State, he is either insincere or knows nothing about State affairs."

The Governor closed his address with an appeal for the support of the Democratic ticket "from Cox and Roosevelt down to the last man on the county ticket."

BAR INDORSES 3 JUDGES.

Nassau Association Approves Scudder, Jaycox and Aspinall.

MINEOLA, L. I., Sept. 30.—The Nassau County Bar Association in a resolution today indorsed the candidacies of Supreme Court Justice Townsend Scudder, Walter Jaycox and Joseph Aspinall, Republican nominees running for re-election. The session was attended by thirty members.

The resolution, which was suggested by County Judge Louis J. Smith of Nassau County, set forth that "by experience, ability and character the three Justices are exceptionally qualified for Supreme Court Justice."

ROOSEVELT PRESSES HARDING ON LEAGUE

Puts a Definite Question on Our Joining It and Asks for an Unequivocal Reply.

DOES NOT EXPECT SUCH

He Tells West Virginia Audience There Is a Drift Toward the Democratic Ticket.

CHARLESTON, W. Va., Sept. 30.—Franklin D. Roosevelt, in an address here tonight which closed his three days' campaign in West Virginia, again asked Senator Harding to state unequivocally his exact position on the League of Nations.

"I hate to be insistent," he said, "but it is necessary. A few days ago I asked Senator Harding where he stood on the League of Nations. I did not say 'a league' or 'an association,' but 'the League.'

"He answered in Wheeling as follows: 'I will never favor any alliance, league or compact that can impose its will by its vote on the people of the United States. I will favor friendly association and conference of the peoples of the world.'

"I did not ask him this and it is not an answer to my question. I agree with him in his stand against other nations imposing by their votes their will on our people. I, too, am in favor of friendly association of nations. But we get nowhere by having him avoid answering plainly. Therefore, I ask him once more the question, and I will make it so clear that every school child can understand. Here it is:

"'If the United States can enter the existing League of Nations in such a way that the will of the League cannot be imposed on us against our will, and if it is made clear that our constitutional and Congressional rights regarding war are in every way preserved, would you, then, Senator Harding, favor our going in?'

"Frankly, I do not believe Senator Harding will answer that question. To do so clearly and unequivocally means the loss of support either by the anti-League Senator Johnson element, or by the pro-League ex-President Taft element. I fear that if Mr. Harding replies at all, he will again avoid a direct answer, but my question is so definite that I look for a dignified silence only."

He charged Senator Harding with being a member of the "reactionary group" that enabled steel companies to maintain a monopoly in the manufacture of armor plate and heavy shells and long voted against appropriations for a naval armor plate plant which was eventually built near this city.

A big drift of Republican and independent votes in West Virginia to the Democratic ticket on the League issue was predicted by Mr. Roosevelt in an address before a noon-day crowd at Parkersburg.

"On this trip through West Virginia," he said, "I have talked with hundreds of Republicans and independents who, until the last few days, had been inclined to cast their ballots for the Republican candidate for the Presidency, but have been coming to me of their own accord, all of them expressing the same general thought. Up to recently they had assumed that Mr. Harding was only waiting for the proper moment to make really clear his own position in regard to a foreign policy for the United States.

"It was, therefore, with a distinct shock that these Republicans and independents read of Mr. Harding's statement in Baltimore that he is without any specific constructive program, and that he has no clear plan to offer as a substitute for the entrance of the United States into the League of Nations."

A crowd of several hundred persons greeted Mr. Roosevelt at New Martinsville. Another large crowd met his train at Sistersville.

At Friendly more than 1,000 persons gathered about his car and called on him for a speech. Mr. Roosevelt had just finished shaving and, collarless, he slipped into his raincoat and went out to meet them. Men and women stood uncovered in the rain for nearly fifteen minutes while he and Arthur B. Koontz, Democratic candidate for Governor, addressed them.

McCARTER A HARDING MAN.

Letter from Ex-Treasury Official Shows Republican Propaganda.

Special to The New York Times.

WASHINGTON, Sept. 30.—A copy of a letter written by James W. McCarter, who recently resigned from the office of Assistant Registrar of the Treasury, reveals that as stated yesterday, his stationery bears a declaration of support for Senator Harding, the Republican nominee for President.

Mr. McCarter is the man who wrote a letter to Secretary of the Treasury Houston and to former Secretary of the Treasury Glass alleging that duplicate Numbered Liberty bonds were being circulated and to whom Secretary Houston wrote two letters last Tuesday.

The letter written by Mr. McCarter, on stationery of the McCarter Corporation, Ipswich, S. D., is dated Aug. 5, and addressed to the officials and clerks of the Office of the Registrar. The letter reads in part:

"Kind Friends: My resignation is now in the hands of the President. I don't like to say good-by to friends so true. A chain of strange circumstances compels me to do so. I now extend to you my right hand from the broad fields of the prairie and assure you that no greater pleasure can I have than to hear of the unlimited success of each and every one of you, and nothing could give me more grief than to hear of your failure.

"Your kindness, fidelity and confidence will always be to me a bright light and guide through dark and stormy days down the course of the future. Good-by; no one could wish you better than I.

"Very truly yours,
"WILLIAM McCARTER.

"We are supporting Warren G. Harding for President."

WARN WOMEN SUFFRAGISTS.

Opponents to Keep Up Organization —Predict Election Contests.

The Board of Directors of the National Association Opposed to Woman Suffrage at a meeting held yesterday decided to close their New York office and re-establish headquarters in Washington, in a statement given out after the meeting the association states it will not disband under any circumstances but will continue to maintain itself and the twenty-eight State organizations as a permanent body with or without the ballot.

In a bulletin sent to members the association points out that the constitutionality of the amendment is now in the courts and that further cases are being prepared so that women who vote in States that have no State suffrage law may cast invalid ballots and cause contested elections. Women in suffrage States are warned that the men who have worked for the ratification of the Nineteenth Amendment are politically unsound and not to be trusted.

ROOSTER AVERTED WRECK?

Caught Under Cox's Car—Then Railroad Men Found Wheels Worn.

WICHITA, Kan., Sept. 30.—A vagrant rooster and "Cox luck" tonight guarded Governor Cox from danger of another wreck, according to members of his party.

Soon after the Governor's arrival here a rooster was found perched on the trucks under the candidate's private car. Federal Capture of the rooster, railroad men said, led to the discovery that flanges of the car wheels were worn out and in danger of breaking and ditching the car.

The rooster was caught and new wheels were placed on the Governor's car to make it safe.

HARDING NOT FRIEND OF IRISH, WHITE SAYS

Either Dodged or Voted "No" When Matter Came Up in Senate, Chairman Asserts.

With the Irish vote "off the reservation" and the Republicans making a strong bid for it, Chairman George White of the Democratic National Committee yesterday cited the record of Warren G. Harding, Republican national standard bearer, while a member of the United States Senate, to show that on important measures affecting Ireland he had indicated an utter lack of sympathy with the Irish cause.

The disaffection among voters of Irish antecedents is due largely to dissatisfaction with the League of Nations covenant, because that document fails to make specific provision for the application of the principle of self-determination in the settlement of pending differences between the advocates of an independent Ireland and the British Government.

Chairman White showed that Senator Harding had voted against Senate resolutions calling upon the British Government to apply that principle and free Ireland. On the other hand, Mr. White said, Governor Cox had pledged himself to appeal on behalf of Ireland to Great Britain as a fellow member of the League of Nations under Article XI of the covenant, which makes questions "affecting the good understanding among nations on which the peace of the worlds depends" a proper subject for submission to the League Council. Mr. White cited the letter of Viscount Grey to The Westminster Gazette, the text of which was printed in THE NEW YORK TIMES, to show that representations of that character were unlikely to fall on deaf ears among British statesmen.

Mr. White ridiculed the speech made by Charles E. Hughes at the Union League Club on Wednesday night as an abortive attempt to show that, where Senator Harding was unwilling to help, Governor Cox would be unable to do anything for the cause of Irish freedom.

"Senator Harding has always failed to sympathize with the aspirations of the Irish people or to comprehend how deep into the roots of human feeling the question goes," said Chairman White. "On July 29, 1916, when the Senate was considering the Pittman resolution asking clemency from Great Britain toward Irish political prisoners, Harding voted against it. On Nov. 18, 1919, he voted against a reservation for Irish self-determination. On March 18, 1920, he voted against the Gerry reservation adhering to the principle of self-determination and to the resolution of sympathy with the aspirations of the Irish people for a government of their own choice. And yet he tries to fool the people of this country by saying, 'We voted a resolution of sympathy for Ireland,' when the record discloses that he dodged that vote by absenting himself from the chamber and on every other vote tending to give due consideration to the Irish problem he voted 'No.'

"This is perfectly plain, and Mr. Hughes cannot erect any hypothesis which will obscure this fact. Cox, if elected, will see that the nations of the world take up the Irish question. Harding, if elected, will not. League or no League."

DEMOCRATS OFF TICKET.

Two State and Four Congressional Candidates in Bay State Out.

BOSTON, Sept. 30.—Michael A. O'Leary, Democratic nominee for Lieutenant Governor, filed today his withdrawal from the State ticket at the Secretary of State's office. Charles H. McGlue, Democratic nominee for Secretary of State, also withdrew. The vacancies will be filled by the State Committee.

Other withdrawals filed were those of James D. Lynch of Springfield, Bernard J. Golden of Woburn, Edward H. Savary of Groveland and Charles A. Dean of Wakefield, Democratic candidates for Congress.

HARDING DENIES JOHNSON DEFECTION

Continued from Page 1, Column 1.

with his correspondence. He expressed himself as greatly satisfied with the results of his trip.

The quickest response made by his audiences, he believed, was to his references to "one-man government." This, and variation of the same theme, figured in virtually all of his prepared and extemporaneous rear-platform speeches during the last few days. Senator Harding regards this as the predominating issue of the campaign. With it he has linked his references to the League of Nations and reconstruction problems.

Women's Day at Front Porch.

Five thousand women are expected to participate in a meeting at the Harding front porch tomorrow afternoon on the occasion of "Women's Day." They are coming from all parts of the country, it is said, and the occasion will be entirely in charge of women.

Senator Harding will deliver an important address on "Social Justice." A number of nationally prominent women will attend, invitations having been issued by a committee comprising Mrs. Richard Edwards of Indiana, Chairman; Mrs. Raymond Robins of Chicago and Mrs. Mary Roberts Rinehart of Pittsburgh.

A special train will bring about 200 women from Chicago, another will convey about 500 from Dayton and still another will bring 300 from Columbus. There will be a parade immediately before the meeting at the front porch, concluding with a march up Mount Vernon Avenue to the Harding home. Local organizations of women in Marion County and many others in this part of Ohio will participate.

A conference of women is in session at Columbus today, including Mrs. Nicholas Longworth, Mrs. Douglas Robinson, sister of the late Theodore Roosevelt; Mrs. Harriet Taylor Upton, Vice Chairman of the Republican National Executive Committee; Mrs. Raymond Robins and Mrs. John Glover South of Kentucky. This conference will conclude today and its members will be in Marion tomorrow.

A feature of the demonstration will be a group of fifteen to twenty young women, daughters of foreign-born parents, coming from Chicago, and arrayed in the costumes of their parents' native countries. There will also be a delegation of colored women.

Marion industries and business establishments have made arrangements by which women employes will be able to participate in the demonstration. Mrs. Robins, as President of the National Women's Trade Union, will present the delegation to Senator Harding.

Another Speech Tomorrow.

On Saturday, Senator Harding will attend an all-day picnic and flag-raising at Wilson's Corner, Madison County, Ohio. This is a meeting point for country events. Almost exactly at the junction point of Franklin, Madison and Union counties.

Senator Harding will go by motor with his party from Marion in time to reach the grounds at noon. The Columbus Republican Glee Club, said to be the oldest Republican musical organization in the country, with 100 voices, will sing. Besides Senator Harding, Mrs. Harriet Taylor Upton and Simeon D. Fess, Congressman from Ohio, will speak.

Senator Harding and Governor Cox are expected to speak on the afternoon of Oct. 4, at Spiegel Grove, near Fremont, Ohio, at the unveiling of a memorial tablet in honor of Sandusky County soldiers who lost their lives in the Spanish-American and World War. There has been some uncertainty about Governor Cox's attendance, but the most recent information is that he will be there. Senator Harding accepted the invitation for this occasion many months ago. The two Presidential candidates and their wives are expected to be luncheon guests of Colonel Webb Hayes, son of ex-President Hayes, at his home. The date, Oct. 4, will be the ninety-eight anniversary of the birth of Rutherford B. Hayes.

ROOSEVELT'S WIDOW INDORSES HARDING

Plea for Republican Ticket Is Her First Public Political Utterance.

COUNTRY'S NEED IS CITED

She Says Party's Victory Will Insure Full Measure of Americanism.

In a signed statement sent out from Sagamore Hill yesterday Mrs. Edith Kermit Roosevelt, widow of Colonel Theodore Roosevelt, came out strongly for Senator Warren G. Harding of Ohio and Governor Calvin Coolidge of Massachusetts, the Republican nominees for President and Vice President. Mrs. Roosevelt declared that their election alone could insure a full measure of Americanism in the next national Administration.

It is the first time that Colonel Roosevelt's widow has given public utterance to her views on a matter of political portent.

Mrs. Roosevelt said:

"The country's vital need is the election of the Republican candidates, Warren G. Harding and Calvin Coolidge. Only will the full measure of Americanism in the next Administration be attained if the people shall declare for the party which holds true nationalism as its high ideal. It is not necessary to forget our duty to our neighbor in doing our duty at home.

"The time appeals most strongly to the manhood and womanhood of America—to woman more than ever before because to her has come the perfected opportunity to make her influence weighty in behalf of the nation.

"This year as never before, with world conditions as they are, steadiness and stanchness of American purpose are obligatory if we would first bring back our country to its stable place and then by strong endeavor do all that can be done for peace and the general welfare in all lands."

At least three other persons of Colonel Roosevelt's immediate family are actively in the campaign. His sister, Mrs. Corinne Roosevelt Robinson, is making speeches for the Republic national ticket. So is his oldest son, Lieut. Col. Theodore Roosevelt. Mrs. Theodore Roosevelt opened her campaign for the re-election of her husband as Representative of the Second Nassau District in the Assembly at Freeport, L. I., last night.

BECK TO SPEAK IN VIRGINIA.

Hilles Says Harding Will Carry West Virginia and Maryland.

First intimation that the threatened Republican invasion of the "solid South" would materialize was given at headquarters of the Republican National Committee yesterday when it was announced that James M. Beck would deliver campaign addresses at Norfolk, Va., on Oct. 29 and at Richmond, Va., on the following day.

Charles D. Hilles, Republican National Committeeman from this State, returning from Maryland and West Virginia, where he accompanied Senator Harding on his recent tour, said yesterday at headquarters of the National Committee that the Senator received the greatest ovation he had ever witnessed in Baltimore.

Mr. Hilles, who late in August predicted a Republican majority of 250,000 in this State, said yesterday that he thought Harding would carry New York by 300,000.

Charles B. Warren, former Republican National Committeeman from Michigan, was a caller at Republican National headquarters yesterday. He said Michigan would return the biggest Republican majority in its history. Mr. Warren estimated it at 200,000.

Saks
METROPOLITAN CLOTHES for MEN

We are now showing the finest collection of

Men's Fall Suits

At $60

to be seen in New York, with *no* reservations!

SUITS that at once reveal the advantage of the master designer's hand—exclusive in their styling, but not so ultra as to be conspicuous. None of the commonplace fripperies of most moderate priced clothes find expression in the models. They have style that cannot be affected by passing whims, and a thoroughness of workmanship that gives to each model a fluency of line not only admirable but *permanent!*

Novelties and Conservative Suitings, in every coloring on the 1920 Style Board.

BROADWAY Saks & Company At 34th STREET

FRANKLIN SIMON BOYS' SHOPS—FIFTH FLOOR

Alfred Tennyson, the English poet, wrote an epic of 6000 lines before he was 12. At 14 he wrote a drama.

Boys' Wearmoor Norfolk Suits With Extra Knickerbockers—$20

Same Quality was $27.50 Last Fall

WEARMOOR Clothes for Boys are so exceptionally made that they have already done a great deal towards reforming boys' clothing standards in many shops, though Wearmoor workmanship is still far superior to anything else one can obtain for boys today.

These Wearmoor Norfolks are designed with yoke and plaits, and shown in gray, brown, and heather all-wool tweeds. *Sizes 7 to 18 years*

Franklin Simon & Co.
Fifth Avenue, 37th and 38th Streets
CHILDREN'S HAIRCUTTING SHOP — FIFTH FLOOR

Reg. Trade Mark

"The Greatest Treasure House of Linens in America"

THE purchase of pure linens is always an investment. Good linens last for years, retaining their beauty and usefulness.

Linens purchased today at McCutcheon's are far from an extravagance, for McCutcheon's prices are not based on today's market, but are governed by the favorable circumstances under which the goods were purchased.

James McCutcheon & Co.
Fifth Ave., 34th and 33d Streets.

PAST AND PRESENT

Two hundred years ago, in St. Paul's church yard in London, stood Childs Coffee House.

Thither went the famous wits, Addison, Swift and Steele, to find inspiration in the steaming beverage.

Today, CHILDS coffee houses may be found all over the United States and Canada.

But they are more than coffee houses, for their cuisine includes all the permanently appealing dishes.

And the rich aroma of the coffee for which they are famous is an inspiration to millions.

Childs

TEN MORE 'MATCH' PRESIDENT'S GIFT

Four of Yesterday's Contributors to Democratic Campaign Fund Doubled His $500.

ALL IN SUPPORT OF LEAGUE

Chairman White Attacks Harding's Proposition to Change Our Entire Foreign Policy.

Ten new contributions to the "Match the President" fund for dissemination of educational propaganda with relation to the League of Nations were made public yesterday by Wilbur W. Marsh, Treasurer of the Democratic National Committee. The total aggregated $7,000, and in four instances the donors, instead of "matching" the President, doubled his contribution of $500.

The four contributors who gave $1,000 each were Percy S. Straus, Jesse Isidor Straus and Ralph Pulitzer of this city and Mrs. James Boyd of Dutchess County. The six who contributed $500 each to the fund were H. B. Grayson, Nicholas D. Monserrat of Columbus, Ohio; Ben J. Tiller of Chautauqua County, New York; George A. Carden of Dallas, Texas; Charles J. Peabody of New York City, General Julian S. Carr of Durham, N. C., and E. J. Lynch of St. Paul, Minn.

In discussing the educational work that is being done by Democratic campaigners on the League of Nations topic, Chairman George White of the Democratic National Committee, in making public the list of yesterday's contributors, said that it was beginning to tell, especially among American business men, and that utterances by Senator Harding on the stump were a mighty adjunct to the Democratic propaganda of education.

"Senator Harding makes so many astonishing statements that it is difficult to pour the acid of truth upon them before they fade out by their own insignificance," said Chairman White. "But his assertion that he proposes to build up a merchant marine so that the American flag will fly in every port and on the peaceful paths of all the seas deserves more attention than my recent citation of statistics proving that this has already been done by the present Administration.

"Senator Harding cannot keep the flag flying by scrapping the League, as he has promised Hiram Johnson he will do. He cannot keep the flag flying by 'changing the entire foreign policy of the United States,' as he told the newspaper men at Marion he would do. For he would isolate America; he would capitalize the breaking of pledges; he would dodge obligations of leadership of humanity; he would keep us in the list with the Central Powers, Mexico and the Bolsheviki, out of the League which includes all the other civilized nations of the world. If he does this we shall find ourselves on a hostile or contemptuous planet. Friendly nations will exchange with one another, but we will not be in the group.

"Our large industries will have no foreign markets. Those who depend on raw materials from India, China, Japan, Australia and South America would have difficulty in surviving. The shoe manufacturers who depend on goat hides would be destroyed. There will be nothing to carry in the ship bottoms under the flag which now flies over laden hulls.

"If the United States makes the separate peace with Germany which Senator Harding voted for and espouses, what will become of the property seized by the alien property custodian? With the Treaty of Versailles repudiated, then, under the existing treaty with Germany, every cent of this property must be returned.

"The business men of the United States do not want to commit commercial suicide, and the shipowners do not want their fleets to rot at the docks. Business interest requires the election of the Democratic ticket."

MORE PRICES DROP, OTHERS TO FOLLOW

Continued from Page 1, Column 4.

soon must be felt substantially in lower prices to consumers, according to the Federal Reserve Board's monthly business review made public tonight.

Revival of the wave of price reduction and its spread to many retail lines were attributed to "a more exacting demand by the buying public as to price and quality." Retail purchasers are showing continued determination to await a move by dealers to meet those demands while foregoing luxuries and semi-luxuries, reports to the board declared.

Summed up, the board's findings were that "business conditions now are definitely on the road toward stability of as great and confirmed a nature as the disturbed position of the world at large permits."

"Continuance of the process of readjustment in business and industry has been an outstanding feature of the last month," the review said. "This has been accompanied by price reductions and by the resumption of work in branches of industry where hesitation as to future outlook has led to suspicion."

Special to The New York Times.

WASHINGTON, Sept. 30.—Reporting on conditions in the various districts, The Monthly Review of the Federal Reserve Board, covering the month of September says that in New York the bulk of the new building is on contracts executed last Spring or late in the Winter.

"However, building at prevailing prices has reached or passed its peak," continues the report. "There has been continued wrecking of houses to be supplanted by business buildings. For August, 1,010 contracts were awarded in New York and Northern New Jersey, the valuation of which was $38,000,000 as against $36,000,000 in July.

"In the New York District," says the report, "the Reserve Bank ceased to be a lender to other Federal Reserve Banks, became a large borrower from them, and then very recently repaid those borrowings in full, thus reflecting changes in money conditions in the district. Improved railroad operation has resulted in much better marking of goods. A notable change appears to have taken place in the efficiency of labor, twenty-one out of thirty-one of the largest corporations in the country reporting improvement, while none report any decrease. Stock market conditions have partially recovered, corporate financing has fallen off, European exchanges have continued weak, and price declines have gone further than a month ago. Some reductions in manufacturing activity are reported.

Although there were marked declines in the New York district employment in several branches of the metal manufacturing industries, as well as in textiles and clothing, the total average decrease was only 2 per cent., as between July and August. The average weekly earnings of factory employes show an increase. There has been a notable advance in the number of immigrants to the United States passing through the Port of New York. Those who entered in August numbered 57,874, while emigrants numbered 3,982.

FANCY SHIRTS CHEAPER.

Reductions Announced in Expensive Lines by Earl & Wilson.

Special to The New York Times.

TROY, N. Y., Sept. 30.—A reduction in the price of fancy and dress shirts announced today by President E. H. Betts of Earl & Wilson is expected to be followed by similar announcements by other Troy manufacturers, as was the case last June when this firm cut the wholesale price of collars. The decreases announced by Earl & Wilson were greatest on the higher price grades of silk and dress shirts. Fancy shirts, formerly $106 a dozen, were reduced to $82. Those which were $102 will now be $78, and so on down the grades until $18 a dozen shirts are quoted at $36 and $36 shirts at $34.50. Plain bosom dress shirts that were $27.50 are now sold at $26. Plain pique bosom shirts are reduced from $33 to $30. Lawn plaited bosom shirts $48 to $39 and so on.

Some Quotations

(From an Address by David M. Dunning, President, Auburn Savings Bank, before the Savings Bank Association of N. Y.)

"Some of the advantages that we have found in guaranteed mortgages:"

"The guarantee as to principal and interest, the attention given to the insurance and taxes, and the collection of interest, which is invariably paid when due, are a great relief to the working conditions of our institution. At maturity, the principal is available for other investment if desired. We made use of this feature during the year 1918 when we desired to invest in Liberty bonds."

"During the year 1919 we sold largely our bonds, particularly railroad bonds, and reinvested in guaranteed mortgages, holding our own as to income and improving our investment. We are now carrying something over $2,000,000 in guaranteed mortgages, well distributed as to maturities."

Bond & Mortgage Guarantee Co.
176 Broadway, New York City
175 Remsen Street, Brooklyn

RUSSEKS
FIFTH AVENUE

To Be Sure!—

WITHOUT a doubt Madame will agree with us in our assertion that it mars the tout-ensemble of her Costume unless it emphasizes that one particularly important detail—*personality in Dress*, or shall we call it—individuality?

It is to be had, *to be sure*, at Russeks.

Navy Tricotine was never more appropriate than in this chic frock with white Organdie vestee and collar.

135.00

Write for Style Prints of Russek Fashions

Smoky Fireplaces
Made to Draw

Also expert services on general chimney work, heating and ventilating.

No payment accepted unless successful

Frederic N. Whitley, Inc.
Engineers and Contractors
217 Fulton St., Brooklyn

$7800 a year Salesman
will entertain selling proposition with merit.
Description:
Married, age 30, height, 5 ft. 9 in.; weight, 175 lbs. Healthy. College education. Reliable references as to character and sales ability. Wide experience gained in the national advertising field successfully selling the highest priced space. Now employed. If interested write
Salesman, G 900 Times Downtown.

HIS EXCELLENCY
Mouquin GINGER ALE

THE two snappy twins, Monsieur Georges J. Ginger and Monsieur Philippe Pep, have come with a new tickler for your palate. Ask for His Excellency, Mouquin's Ginger Ale. It has "that Frenchy taste."

(Don't forget our Vermouth)

THEY'VE ARRIVED!

MOUQUIN RESTAURANT & WINE CO.,
133 Prince St., New York. Telephone: Spring 5976.

47-49-51 West 42d Street
Renard

will close out

300 SMART DRESSES

at most remarkable price reductions

17.50

Values to $35.00

Tailored Tricotine Dresses — *Beaded Satin Dresses*
Crepe Back Satin Dresses — *Fine Charmeuse Dresses*
Tailored Velour Dresses

A large selection of attractive models, some beaded, some embroidered and others tailored. All possessing the latest fashionable features and shown in Fall's prevailing colors—navy, brown and black. All sizes, 14 to 44, for women and misses

Renard—West 42d St.—Renard

OPPENHEIM, COLLINS & Co
34th Street—New York

A Touch of Distinction always

Misses' Suit of Duvet de Laine Nutria Fur Trimmed 175.00

Other Models 39.75 to 225.00

Specializing in Modes for

The Young Miss

REFRESHING AS SHE IS, HER APPAREL MUST HARMONIZE WITH HER SPRIGHTLY PERSONALITY.

SHE CAN DON HERSELF IN SMART ATTIRE FROM THE HOUSE OF *OPPENHEIM COLLINS & CO.* AND THEN GLEEFULLY MYSTIFY HER ADMIRING CHUMS AT LUNCHEON UNTIL SHE DISCLOSES OUR IDENTITY.

Special Today

Misses' Suit of Duvet De Velour, *Convertible Collar of Nutria Fur* } 48.00

YALE

No jimmy can force this new YALE Lock

SEE how the massive hooked bolts of hardened bronze spread out and lock when the key is turned. They hold fast to the door jamb and *won't let go.*

Examine one at the nearest good hardware store—ask for the Yale Cylinder Guard Lock No. 92. See how big and strong it is. Put it on the door of your home or garage, for security.

The Yale & Towne Mfg. Co. (Makers of the Yale Locks) Stamford, Conn.

Yale Made Is Yale Marked

CARDINAL LUCON AT NOTRE DAME.

Cardinal Lucon, Archbishop of Rheims, was received by the entire staff of the Cathedral clergy on his visit to Notre Dame, Paris. The event forms the subject of a photograph in the Rotogravure-Picture Section of The New York Times next Sunday.—Advt.

A STORE OF INDIVIDUAL SHOPS FIFTH AVE., 37th AND 38th STS.

Franklin Simon & Co.

The Smart Silhouette in Misses' Suits . . . . .

is the box coat, the smart fur is squirrel, the smart fabric veldyne—of surpassing smartness are all three in a suit that follows a new vogue in fashion and sets a new fashion in value.

98.00

Malay Brown, Navy Blue, Dryad or Black

OTHER SUITS OF VELDYNE fur trimmed; also many without fur . 75.00 to 345.00

Misses' Sizes 14 to 20 years

MISSES' SUIT SHOP—*Second Floor*

Franklin Simon & Co.
FIFTH AVENUE—*37 and 38th Sts.*

Chiffon Velvet Afternoon Frocks for Misses . . . .

PARIS REVIVES THE VOGUE OF VELVET, YOUTH ADOPTS IT, AND THE MISSES' GOWN SHOP DEVELOPS IT . . .

A new model frock of chiffon silk velvet, lustrously soft, with metallic vestee—in style individual, in value indicative of the many others.

58.00

Brown, Navy Blue or Black

OTHER CHIFFON VELVET FROCKS 58.00 to 245.00
VELVETEEN FROCKS . . . . . 38.00 to 89.50

Sizes 14 to 20 years

MISSES' GOWN SHOP *Second Floor*

OFFICE SPACE IMMEDIATELY AVAILABLE

For Sales, Executive Offices, Show Rooms and Merchandise Exhibits.

Capitalize on the many advantages of location, prestige, convenience and association under one roof, with hundreds of Manufacturers collectively attracting thousands of Wholesale Buyers to this one building.

BUSH TERMINAL SALES BUILDING
130 W. 42nd ST. near BROADWAY

EXHIBITIONS AND SALES AT THE

ANDERSON GALLERIES

489 PARK AVENUE

THE LIBRARY OF THE LATE H. BUXTON FORMAN (THIRD AND LAST PART)

THIS PART COMPRISES THE MISCELLANEOUS LIBRARY OF MR. FORMAN, INCLUDING FIRST EDITIONS OF BOOKS BY AND RELATING TO KEATS, SHELLEY, WHITMAN, ROSSETTI, SWINBURNE, ETC.

¶ To be sold the afternoons of Monday, Tuesday and Wednesday, October 4, 5, 6, at 2:30 o'clock

Sales conducted by Mr. P. A. Chapman

A Particularly Good Time to Buy a Suit Around $45 to $50.

The Fall Suits are ready and there is an especially fine assortment around $45 to $50. Numerous shades of grey and brown of good all wool materials. An Oxford—a Cambridge grey—a dapple; handsome mixtures in brown and the loyal blue serges. In addition you will find the store service on your side. G. N. VINCENT, 524-526 6th Ave., near 31st St.

LIVERMORE ATTACK CALLED AN INSULT

Republican Women's Chairman Rebuked for Saying League Aids White Slave Traffic.

ACCUSED OF IGNORANCE

Raymond B. Fosdick, Mrs. J. Borden Harriman and Others Protest Against It.

There was denial and sharp criticism yesterday of the assertion of Mrs. Arthur L. Livermore, Chairman of the Republican Women's New York State Executive Committee, that the League of Nations covenant not only recognizes and ratifies but legalizes traffic in women and children, made in a speech Wednesday at Somerville, N. J. Statements that Mrs. Livermore was ignorant of the facts and that the section referred to was in reality designed to prevent the "white slave" traffic were issued by the American Hygiene Association and Raymond B. Fosdick, former Under Secretary General of the League of Nations.

Mrs. George Bass, head of the Women's Division of the Democratic National Committee, charged Mrs. Livermore with "perversion" of the text of the covenant. Mrs. Janet A. Fairbank of Chicago, Vice Chairman of the League, characterized it as an attack upon the League unworthy of American womanhood. Mrs. J. Borden Harriman, Chairman of the Cox and Roosevelt League of Nations Clubs, called Mrs. Livermore's assertion an "insult," and said it was time "to nail the lies being circulated by Republicans."

Mrs. Livermore was in Buffalo last night. At the headquarters of the Republican National Committee, where her charge was made public, no comment was obtainable.

The statement issued by the American Social Hygiene Association said that confirmation of the correctness of the newspaper reports of Mrs. Livermore's speech was obtained from her secretary. The statement explained that for nearly fifteen years before the signing of the covenant there had been a treaty in existence for the suppression of the white slave traffic, which had been strengthened at a convention in Paris in 1910. The section of the covenant to which Mrs. Livermore referred, was written, it was said, to strengthen further the machinery for the suppression of this traffic, as shown by the fact that upon recommendation of Sastao da Cunha, the Brazilian representative, the Council of the League has appointed a permanent officer attached to the Secretariat to keep in touch with all matters relating to the white slave traffic.

Mr. Fosdick said that the Republican campaign of misrepresentation against the League reached a hysterical pitch in a charge like that of Mrs. Livermore. "Quite apart from the wording of the article in question, which is too plain to admit of honest misunderstanding, the work of the League up to date is complete refutation of the Republican assertion," he said. "I know what I am talking about because I had charge, among other matters, of this particular activity. During this time our work on this point was aimed at the ultimate suppression of the international traffic in women and girls."

Mrs. Bass said she would have preferred to believe that Mrs. Livermore had misinterpreted the meaning of the section than to assume that she had permitted the Republican women's campaign to reach such a low level.

"The League of Nations has taken cognisance of all conditions affecting women and children as well as of opium and other dangerous dgugs, and will remedy them," Mrs. Bass said. "To indicate otherwise is an insult to the statesmanship and moral characters of the Premiers of the world and to the intelligence of the women voters of the United States."

MILLER FEARS FOR CANAL.

Opposes Proposed Ship Route from Great Lakes to Sea.

BUFFALO, Sept. 30.—The proposed construction of a ship route from the Great Lakes to the sea was attacked by Nathan L. Miller, Republican candidate for Governor, speaking to the Rotary Club here today.

He criticised it as a proposal "to destroy" an investment of $150,000,000 made by New York State in the barge canal and its terminals, and emphasized that New York State will have spent this amount "without the help of the Federal Government."

"This project is gaining headway," he declared, "and the best way to combat it is to make our own barge canal 100 per cent. efficient. Then we must remove the hand of the Federal Government from the canal operation."

Deploring that the tonnage carried by the canal will be less than one-third its capacity this year, Judge Miller said that the inadequacy of railroad transportation undoubtedly would have stimulated the building of boats, "but for one thing—the palsying arm of the Government."

"During the war," he continued, "operation was taken over by the Government, which used its power not to promote canal operations, but to prevent its becoming injurious to railroad operation, and the hand of the Government was not removed as it should have been at the end of the war. Indeed, they did not get boats into operation until after the war closed, and they still are being run.

"Now, you cannot expect private capital to build boats to compete with the Government. We must remove the hand of the Government from canal operation."

Referring to the proposed waterway from the Great Lakes to the sea, Judge Miller said that "one of the great parties had indorsed it in its national platform."

"If carried out," he added, "the State of New York will have to contribute a large part of the cost to destroy its own property and to divert shipping from its own to foreign ports."

ADVERTISEMENT.

Dr. Copeland says—

"The housing conditions in this city are unbelieveable * * * Such conditions will result in cholera if they are not checked."

Vermin—the carriers of many diseases—can be entirely destroyed by our scientific process, leaving the home, store or factory immaculately clean.

Our charges are too moderate to make delay wise, safe or even economical.

Write or phone for advice or particulars.

GUARANTEE EXTERMINATING COMPANY
500 FIFTH AVENUE at 42nd Street New York
Telephone Vanderbilt 3715 - 3715 - 3715 - 4135
GUARANTEED VERMIN EXTERMINATION

BRILL BROTHERS

Fall Furnishings For Men of Fashion

Up-to-the-minute Accessories to Meet a Greater-than-ever-before Demand.

Neckwear—Matching the reds, yellows and golds of Autumn foliage. Softly shaded; delicately contrasted. Many from England, some from France, others from Italy, the rest from America. $1 *to* $5.

Metric Shirts—Reaching the full bloom of the tailor's craft—in patterns, styles and fabrics. Lustrous, gossamer silks, rich smart crepes and sturdy madras. $3.50 *to* $10.

Hosiery—From the finest of cotton to the sheerest of silk. All smart, shapely and durable. Plain, clocked and striped. 35 *cts. to* $5.

Underwear—Offering adequate protection against chill Autumn winds. Comfortable and well-fitting. The famous Imperial, AMHO, California Fancy Knit, and other makes in two-piece garments and union suits. $2 *to* $15.

Pajamas—Roomy, full-cut garments in shimmering silks and the sturdiest of cheviot, madras and flannel. Plain; ornately and conservatively trimmed. Many exclusively imported. $2.50 *to* $40.

Brill Brothers

The Kuppenheimer House in New York

279 Broadway, Broadway at 49th St. | 47 Cortlandt St., 44 East 14th St., 125th St. at 3rd Ave. | 2 Flatbush Ave., Brooklyn.

Macy's Macy's

At the Height of the Season

Smart Brogues for Men

Sharply Reduced!

Brogues, brogues, brogues and still more brogues will be worn by particular dressers this Fall and Winter. The variety of our stock of these fashionable brogues is a revelation to the uninitiated. The most surprising fact is that high or low brogues may be bought as low as

$8.49

The brogue oxfords are being worn in "all kinds of weather" with heavy woolen socks.

All the brogues featured are full brogue patterns. Each pair has the full wing tip; stitched outside and heavy, durable soles. The uppers are perforated in the latest wanted brogue designs.

Brogues will be fashionable and serviceable this Fall—you will want a pair. Buy them NOW while the price is so LOW.

High Shoes		Low Shoes	
Smooth finish	$8.49	Smooth finish, black	$8.49
Grain finish	11.89	Smooth finish, tan	8.49
Norwegian Grain	13.89	Grain leather, dark tan	10.89
Cordovan Extra Heavy	15.89	Tax not included.	

Macy's—Main Balcony, 35th St., Rear

R. H. Macy & Co. Inc.
HERALD SQUARE NEW YORK

Macy's Macy's

FOUNDED 1880 LONDON

GIRLS' SCHOOL SUITS, TOP COATS AND DRESSES

We have produced this season a number of very distinctive models in school and afternoon dresses for girls from 6 to 14 who attend the most select schools.

While these dresses, which are made of imported English serge, retain the simple lines of the regulation type of dress, the plaited skirts and the touches of wool embroidery add a note of smartness and individuality.

Girls' top coats of imported English coatings, plain or with detachable fur collars.
Girls' dresses in plain regulation models, coat effects and guimpe dresses, in imported English serges—many with wool embroidery trimming.
"Anniped" Shoes for Girls.

DE PINNA
Fifth Avenue at 50th Street

Men's Riding Suits $75.00

—as individualized by SAKS & COMPANY

IN presenting these suits at seventy-five dollars—our aim has been to provide something of unusual style merit without the least sacrifice in comfort or utility.

¶ The styles are exclusive but as practical as any horseman would desire. The materials are worthy imported and domestic cheviots, herringbone weaves, tweeds and worsteds, breeches reinforced with buckskin.

—we know of nothing like them at seventy-five dollars

Saks & Company
Broadway at 34th Street

Complete Equestrian Shop Sixth Floor

Madison Ave. Store IN Grand Central Zone

Completely Equipped and Tastefully Furnished.

Immediate Possession. Moderate Rental. Box T 814 Times.

FOR SALE

2,000 Second-Hand Spirit Barrels
500 Second-Hand California Wine Barrels
2,000 Second-Hand Western Pickle Kraut Barrels

ENTERPRISE COOPERAGE
Snyder Ave. & Dilworth Street, Philadelphia, Penna.

FOR SALE

New National Sextet 7-passenger Touring Car, at wholesale cost. Dealer discontinuing agency. Write "Sextet," T 8[illegible] Times Annex.

Macy's Macy's

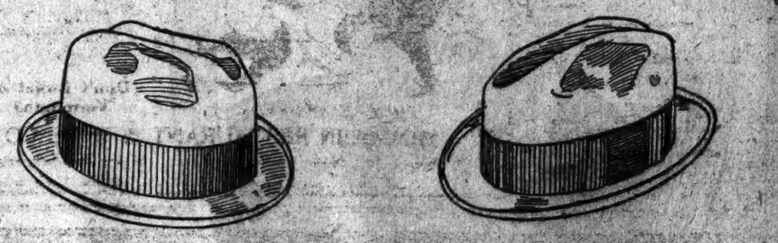

Men's Soft Hats

4.69

(Reduced from $5.49)

This price is exceptional for a hat of such quality.

If you haven't bought a fall hat—NOW IS YOUR CHANCE. A well made hat—of good quality fur felt—in a variety of shapes, including conservative and young men's models. Some black derbies in the lot.

COLORS: Gray, Seal, Olive and Tan

After Saturday Night the Price Will Be Again $5.49

Macy's—Main Floor, 35th Street.

R. H. Macy & Co.
HERALD SQUARE Inc. NEW YORK

Macy's Macy's

ECONOMY

The man who wanted to go to Springfield, Illinois, but decided to go to Springfield, Massachusetts, because it was cheaper, was practicing a very common sort of economy, that of sacrificing ultimate profit for immediate gain.
Do not let the dollar stand between you and your destination.

Put it up to us to put it up for you!

THOMPSON-STARRETT COMPANY
Building Construction

Do You Know Susan?
LEE WILSON DODD'S
Book of Susan
catches you, makes you think it so true that you may know her.
$2.00 at any bookstore
E. P. Dutton Co., 681 5th Av., N.Y.

SAVINGS AND LOAN ASSOCIATIONS

4½ & 5% ON SAVINGS — DATING FROM OCT. 1st
Paid by the old reliable
FRANKLIN SOCIETY
FIFTEEN PARK ROW, N. Y.
Park Row Bldg., Ground Floor.
32 Years Old—Safe—Conservative.

TREES
Lewis & Valentine Co. 47 West 34th St.
Largest organization for tree planting.
Roslyn, L. I. Rye, N. Y. Ardmore, Pa.

COOLIDGE EXTOLS WORK OF FARMERS

Says Other Industries Should Take Heed of Shining Example of Continuous Operation.

NATION'S BASIC ACTIVITY

Nominee Makes Plea for Industrial Peace at the Berkshire County Fair.

GREAT BARRINGTON, Mass., Sept. 30.—Governor Coolidge, himself the son of a New England farmer, spoke today before a crowd at the Housatonic Agricultural Society's fair, pointing to the farm as an example of how other industries may help to work out the economic welfare of the nation. The Governor held that a grave responsibility rested on managements and employes to bring their activities up to the farm standard of continuous operation.

"There is before us," he said, "a prospect the most promising that ever lay before a nation in all history. We can put forth our honest efforts and reap a great reward. We can act the part of economic slackers, of conscienceless profiteers, and reap a corresponding harvest of destruction. The farm of the nation is setting a shining example; let the rest of the country look at it, appreciate it and imitate it. And let everybody remember that so long as the farm prospers the nation can prosper, and that when the farm fails the nation fails with it.

"Agriculture is the basic activity of all mankind," the Governor went on. "In the nation the yearly value of its products reaches the stupendous sum of $25,000,000,000, sufficient to pay the national debt. The importance of agriculture lies in the fact that it is the source of all human activity and the sustainer of all human effort."

He pointed out the dependence of one class of activity on another, and then said:

"The production of the farm is never interrupted. It never closes down. Unfortunately this is not the case in industry. There is a grave responsibility on those who manage and those who are employed in industry, in transportation, in mining, to bring their activities up to the farm standard of continuous operation.

"There is nothing our industrial life so needs at present as pacification. We cannot prosper without it. With it we cannot fail. Our whole future is dependent on it; our place in the world abroad, our comfortable circumstance at home. This can be secured by the administration of economic justice so far as possible and by timely and mutual concessions by all parties in interest when necessary. We need a broader public recognition of these duties."

During his visit here the Governor received the gift of an overcoat, the wool for which was contributed by sheep raisers of Berkshire County and carded, woven and dyed in North Adams. The overcoat was made by the Governor's tailor at Northampton.

Authors' League Luncheon Today.

The regular monthly luncheon of the Authors' League of America, 41 Union Square, will be held at noon today in the Café Boulevard, Broadway and Forty-first Street. The guests will include Sir Gilbert Parker, English novelist; Pearl White, the film star; P. R. Gruger, the artist, and John F. Robertson, of the Famous Players-Lasky Corporation.

Secure as the Bedrock of New York

Guaranteed First Mortgage Certificates stand at the summit of sound investments.

BUY THEM
for contentment and peace of mind as well as guaranteed income. You will have not only a safe investment, but also the satisfaction of doing your part to relieve the housing crisis.
From $100 up.
Send for Booklet 7-A.

New York Title & Mortgage Company

135 Broadway, New York — 203 Montague St., Brooklyn
375 Fulton St., Jamaica — Bridge Plaza, L. I. City

T&M

The Store is closed daily at 5 P. M.

B. Altman & Co.

The Department for
Women's Separate Skirts
is displaying

Autumn models in a great variety of smart effects (many of them severely tailored, others in styles adapted for dress wear), variously developed in wool plaids, checks and stripes; in wool tricotine and in satin.

(Third Floor)

Madison Avenue - Fifth Avenue
34th and 35th Streets — New York

HOW TO BEAT YALE.

Coach Roper addressing seventy-five Princeton men who reported for the first day's football practice on the possibilities of beating Yale this season makes an interesting photograph in the Rotogravure-Picture Section of The New York Times next Sunday.—Advt.

Macy's

Chapeaux La Marquise

$8.50

An unequaled combination of style, quality and value.

Charming new hats with ostrich or burnt feather brims and crowns of American made Lyons velvet or Panne velvet. These are only a few of the models offered in this week's collection of Chapeaux La Marquise.

There are also smart new shapes for dress wear, suitable for miss or matron, lovely velvet hats in small youthful effects, duvetyne hats trimmed with chiffon and tams in every desirable color. Also new velvet tams trimmed with grosgrain ribbon and good-looking tailored hats of superior quality velour finished with broad ribbon bows.

Colors: Brown, black, beaver, chow, Copenhagen, sand, cherry, navy and combination effects.

Macy's—Second Floor, Front.

R. H. Macy & Co. Inc.
HERALD SQUARE — NEW YORK

Macy's

John Charles Thomas
Makes Records Exclusively for
The AEOLIAN-VOCALION

Mr. Thomas' letter explaining his reasons for selecting the Vocalion in preference to other phonographs

The Aeolian Co.

Gentlemen:—

I have given a good deal of time to studying the phonograph situation and my decision to make records exclusively for the Aeolian-Vocalion is based on the actual superiority of that instrument and the Vocalion record.

Reproductions of one's art that are made by the thousand and distributed broadcast, reaching localities where one is never heard personally, have an influence that no artist can afford to ignore.

The Aeolian-Vocalion is undoubtedly the best phonograph made today. Its tones are better, richer, freer and more naturally beautiful than those of any other. And it seems capable of reproducing the characteristics of the artist's voice more definitely than any other instruments.

This, coupled with the spirit I have encountered in the Aeolian organization, their wide knowledge of musical requirements, their attitude toward the Vocalion as a serious musical instrument as well as the reputation of the Company, has led me to select the Aeolian-Vocalion as the medium I prefer to reproduce my art.

With assurances of my sincerest regard, I am,
Yours very truly,

Pre-eminence of the Vocalion in the Musical World

MR. Thomas' letter is illuminating. The novelty of the phonograph and its record has passed. Musical performances by these means now come under serious musical criticism. It is no longer a question of merely reproducing a voice or an instrument. How are they reproduced, is the question? What measure of fidelity and genuine art is represented?

With the appearance of the Vocalion this new era began. Here was a phonograph constructed and sponsored by the world's leading manufacturers of high-class musical instruments. Much was expected from it and much was realized.

In tone, the Vocalion was different. Greater depth, richness and beauty, greater similarity to originals was achieved. In addition, a practical and artistic means of tone-control—the Graduola—was introduced and the phonograph, from a pure machine, was translated into a musical instrument of genuine character.

Mr. Thomas' choice of the Aeolian-Vocalion to reproduce his art is indicative of this new order in the phonograph field. He is one of many of the younger generation of famous artists to recognize it and pay the most significant tribute in his power to the standing the Vocalion has won in the musical world.

Those who are considering the purchase of a phonograph will do well to follow the example of John Charles Thomas and the other artists who, after careful investigation, have chosen the Vocalion in preference to all other phonographs

Vocalion Prices from $60 upward — ***With Graduola, from $165*** — ***Period Models from $360***
CONVENIENT MONTHLY PAYMENTS

THE AEOLIAN COMPANY

In MANHATTAN, 29 West 42nd Street ▼ In THE BRONX, 367 East 149th Street ▼ In FORDHAM, 270 East Fordham Road ▼ WASHINGTON HEIGHTS, 181st St. & Wadsworth Ave.

In BROOKLYN, 11 Flatbush Avenue

The Aeolian Company, 29 West 42nd St., New York City.
Gentlemen: Kindly send me your illustrated Vocalion Portfolio. v-2709-T-10-1-20
Name
Address

In NEWARK, 895 Broad Street

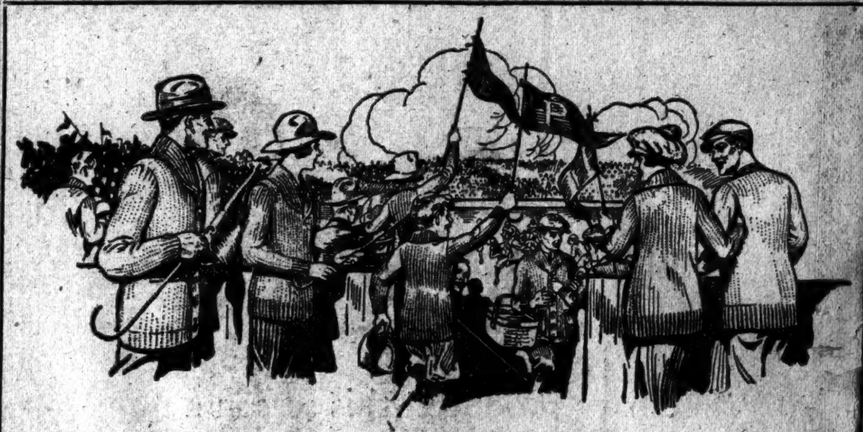

Sportsmen—Boys—Athletes—Fans

You Especially Are Included in the "Everybody" That Needs a

PENNSYLVANIA KNIT COAT

Whether you're playing or just rooting, a gridiron hero or just a plain fan, you need a Pennsylvania Knit Coat to be comfortable in any weather. It's snug, warm and stylish.

The unbreakable Notair buttonholes of Pennsylvania Knit Coat are a patented exclusive feature, insuring the smart appearance and shapeliness always noticed in Pennsylvania Knit Coats even after many years of wear.
The usefulness of Pennsylvania Knit Coats is universal because there is a style for every person and a price for every purse. Many athletic and outdoor women who wear Pennsylvania Knit Coats find great charm in these perfectly tailored men's sweaters, which impart the smart swagger demanded by the modern women.
Sometime, somewhere, on every job, in any sport, *Everybody* needs a Pennsylvania Knit Coat.

Sold at Department Stores and Best Shops, Everywhere

Made by THE PENNSYLVANIA KNITTING MILLS, Philadelphia

Pennsylvania Knit Coat
Notair
REGISTERED
BUTTONHOLES

INQUIRY UNDER WAY ON FOX SHIP SALE

Federal Officials at Work Following Purchase of Shipping Board Vessels.

SOLD BY INSTALLMENT PLAN

Admiral Benson Says Head of New York Firm Has Paid All Due to Date.

Interest was caused in shipping circles yesterday by the report that Federal authorities were investigating certain phases of the purchase of a number of steamships by Victor S. Fox, head of Victor S. Fox & Co., Incorporated, and the Consolidated Maritime Lines, Incorporated, of 47 Broadway. The Journal of Commerce of Wednesday carried an advertisement announcing that George W. Blakely and E. G. McKinley, Vice-President and Auditor, respectively, had severed their connection with Fox & Co., and it was reported that these resignations had followed the Federal investigation.

Inquiries of the Department of Justice, agents of which were said to have conducted the investigation, were referred to the United States District Attorney. Assistant District Attorney Peter J. Olney, Jr., admitted that he and Assistant District Attorney Ben A. Matthews had been at work on what he described as the Fox case, Mr. Matthews, who is the principal assistant to Francis G. Caffey, United States District Attorney, said he could not discuss the matter in any way.

Reports which gained currency were that Mr. Fox had obtained very favorable purchase terms from certain members of the Shipping Board, under which he had been able to purchase a number of steamships with a comparatively small outlay of capital.

Mr. Fox, although he had been in his office during the day, could not be reached in person during the afternoon. He said later through his secretary that he did not care to discuss the matter at this time but, despite any reports to the contrary, his companies were proceeding as usual with their business. He suggested that any inquiries in the matter be made of Admiral Benson, Chairman of the Shipping Board.

SOLD ON EASY TERMS.

Admiral Benson Says Fox Has Paid All Due So Far.

Special to The New York Times.

WASHINGTON, Sept. 30.—When informed tonight about the contents of a story printed in The New York Globe, relative to Victor S. Fox of New York, and asked for comment on the allegations contained in the article, Admiral William S. Benson, Chairman of the United States Shipping Board, said while it was true that Mr. Fox had bought some Shipping Board vessels, there was nothing to be criticized in the relations of Fox and the Shipping Board, so far as he had been able to ascertain from his knowledge of the facts.

"Mr. Fox did buy some vessels from the board," said Admiral Benson. "Our Sales Division informs me that Fox has paid all that has been due from him so far and that his books were in excellent condition. The ships were sold to Mr. Fox as to others on the installment plan. The law authorizes and directs the board to sell ships on easy terms as to payment, requiring the ships to be paid for in not more than fifteen years.

"The Shipping Board sales policy, however, calls for payment in ten years in the case of newer vessels. Our policy has been to sell on the basis of 10 per cent. of the purchase price down, then 3 per cent. every six months until 30 per cent. is paid, and the rest in a stipulated period. Mr. Fox made his purchases this way and our sales division informs me has paid all due so far.

"Something has been alleged about cancelled checks alleged to have been signed by members of the Shipping Board. I have looked into that and am assured there is no truth in the allegation. Investigation will show that there has been nothing wrong so far as relations between the Shipping Board and Mr. Fox are concerned."

FIRE MAY COST $2,000,000.

Galveston Waterfront Blaze Destroys Pier and Cotton.

GALVESTON, Sept. 30.—Fire which swept a portion of the waterfront here early today caused property damage amounting, according to revised estimates tonight, to between $1,250,000 and $2,000,000. Whether the figures reach the latter mark, it was said, depends on how much, if any, of the wheat aboard the Italian steamship Etna can be salvaged.

Preliminary estimates of the losses made by owners and insurance men follow:

Texas Gulf Sulphur Company, $300,000; Cotton Concentration Company, damage to sheds and loss of 3,500 bales of cotton, $305,000; Anchor Milling Company, loss of plant and cotton seed, $80,000; Galveston Wharf Company, complete loss of Pier 33, $50,000; steamship Etna, $75,000 to $100,000.

Another Cox in Presidential Race.

SPRINGFIELD, Ill., Sept. 30.—Another Mr. Cox entered the race for President of the United States with the filing here this afternoon of a complete State ticket of the Socialist Labor Party. The standard bearer is William H. Cox of St. Louis, and his running mate for Vice President is August Gillhaus of New York.

The Best Piano Value

Is Measured By its Tone, Beauty and Permanent Construction

YET even though you purchase a piano with these qualities, if you pay two or three intermediate profits, you cannot get full dollar value for your investment.

Doll & Sons

Art Pianos, Players and Grands represent all that is desirable in piano construction, and you buy direct from the makers.

One Standard—the best
One Profit —the makers
One Result —satisfaction

Come in NOW and see these art instruments.
Our prices and terms mean a big saving for you.
Doll & Sons Pianos, Pathe Phonographs and Pathe New Actuelle Records, Q. R. S. and other leading music rolls, etc.

Jacob Doll & Sons, Inc.
Established 1871
112 West 42nd Street, New York
Newark: 607 Broad Street
Jersey City: 146 Newark Ave.

BRILL BROTHERS

Fine Feathers May Not Make Fine Birds
But You Can Plume Yourself On

Your New Fall Suit

If You Buy It at Brill Brothers

Our thirty-fourth season is now opening, and in that entire period—more than a generation—never have we displayed so rich an assortment of really beautiful clothing.

Exemplifying the tailors' craft at its highest—in styling, in pattern, in fabrics and in workmanship, Kuppenheimer Clothing marks the final word in the development of men's apparel.

And in accord with our announced policy of shaving profits during this period of high living cost, we have marked it at figures which recall former days.

See the display in our windows and select your new Fall Suit or Topcoat from our assortment of

Kuppenheimer Suits and Topcoats $45 and up
Brill Suits and Topcoats $35 and up

Brill Brothers

279 Broadway, Broadway at 49th
2 Flatbush Ave., Brooklyn, 125th Street at 3d Avenue
47 Cortlandt St., 34 East 14th St.

METRIC SHIRTS IMPERIAL UNDERWEAR HOLEPROOF HOSIERY STETSON HATS

Store Open All Day Saturday

GIMBEL BROTHERS
32ND STREET - BROADWAY - 33RD STREET NEW YORK CITY

Store Hours: 9:00 to 5:30

Society Brand Clothes

FOR YOUNG MEN AND MEN WHO STAY YOUNG

The Best $50. Buy in Town

—so said a very particular gentleman who had looked all around for a good suit at a $50 price. He had found suits a-plenty at the price—but none that quite measured up to his standards of what a gentleman's suit should be.

What did he want?

Well—he wanted tailoring—without trimming. He wanted a quality fabric—in a pattern that had dash without daring. He wanted a suit that would fit him without looking as though it had been plastered to his back. He wanted a gentleman's suit.

And Society Brand knew

just how to suit this particular person—as it knows how to suit all particular persons. The more particular the better—for you'll be all the quicker to recognize Society distinction.

Besides the splendid assortments at $50, Gimbels, Men's Shop is featuring other models priced at $55, $60, $65, $70, $75. On the Fourth Floor.

Brooklyn, Long Island and New Jersey Customers Direct to Gimbels via Tubes and Subways

Gentlemen—Your hands!

Are they well gloved?
Suit your gloves to your Suit—and note the improvement in your whole appearance...

With business sacks in brown or mixtures, wear "Capes" of tan.
With dark blue suit, or a frock coat, soft, flexible "Mochas," in slate or grey.
With grey tweeds or homespun, "Bucks" in drab or cream.
With brown sport suit, "Capes" in tan or cordovan, or "Bucks" in beaver or bunnemut.

Get Fownes for style and durability.
Name in the wrist—

FOWNES GLOVES

Gordon & Dilworth — REAL — ORANGE MARMALADE

DIAMONDS IMMEDIATE CASH Diamonds, Pearls and Jewelry from Private Individuals and Estates EXPERT APPRAISING Jacks Jewelry Shop 5 LAFAYETTE AVE. nr. FULTON BROOKLYN N.Y. **BOUCHT**

Commercial Furniture

Increase Your Business Efficiency

by equipping your office with better furniture.
Our complete line of office equipment is
Convenient to the hand,
Artistic to the eye,
Satisfying to every need.

Quick & McKenna
390 Broadway
Telephone Canal 5160

REIS UNION SUITS REIS MAN'S CLOSEST FRIEND

Champagne of To-day Extra Dry **Champlane** GOLD TOP

WALKER ELECTRIC TRUCKS

The Electric Truck with the Steel Disc Wheels

A Walker Electric truck user can either undersell his competitor or he can sell at the same price and make more profit.

Would you like to do one of these two things?

WALKER VEHICLE COMPANY, Grand Central Terminal

CARPET MEN ATTENTION

Prominent New York jobbing house operating on an unusually liberal scale, with large stocks embracing everything from a French Wilton to a Grass Rug, has vacancies for several "top-notch" salesmen. Carpet men of proven ability who know their business and their customers may write in strict confidence. Commission basis and drawing account. T 539 Times.

FURNISHED HOUSE.

12 rooms, 3½ baths.
W. 76th Street.
Just off of Central Park.
We have for rent a superbly furnished dwelling, complete in all particulars, handsome throughout, ready for immediate possession. Big concession to right tenant. Private family only. Apply at once. Apt. Renting Co., 176 W. 72nd St. Col. 1277.

COX GIVES REASONS TO EX-SERVICE MEN

States, in Response to Request, Why They Should Vote for Democratic Ticket.

FIRM FOR NATION'S HONOR

Asserts He Will Keep Faith with the Dead with Our Allies and Put Through the League.

Special to The New York Times.

WASHINGTON, Sept. 30.—In response to a request from The Argonne Post Weekly of Des Moines, Iowa, Governor Cox has prepared the following statement to show why men who served in the World War should support the Democratic ticket:

"There are no ten reasons—nor indeed any other number of reasons—why a former service man should be either a hidebound Republican or Democratic partisan. I cannot refrain from uttering my sentiments on this point before proceeding. Uncompromising partisanship would dry up the well-springs of that healthy public sentiment which has made America. It would make men slaves to those who formulate the party policy and would forever stagnate the intellectual development of our people. I believe in political parties and I have affiliated myself with the Democratic Party because I have agreed with its tenets as to government. I shall, therefore, with your pardon, give you the ten reasons why an ex-service man should support the Democratic candidates:

For Progressive Development.

"First—Because they have constantly talked the broadest principles of progressive development, conforming to the spirit of the century for independent political judgment.

"Second—Because its candidates have never said and never believed that sentiment recently uttered by Senator Harding when he said, 'To much is heard of independence in politics.'

"Third—Because in this year the Democratic Party represents the honor of the country, because it believes in keeping faith with the living and faith with the dead, faith with our allies and faith with our foes.

"Fourth — Because the Democratic Party stands for a League of Nations, the existing League to end war, to compose differences by adjustment of wrongs through the processes of world opinion.

"Fifth—Because it would have America assume its rightful place at the head of the nations of the world, unafraid to take its place as a leader.

"Sixth—Because only through the League of Nations can order be brought to the world and because the failure of the League will cause us to revert to international anarchy, huge competitive armaments, which are the inevitable breeders of war.

Does Not Appeal to Racial Bigotry.

"Seventh — Because the Democratic candidates despise to appeal to racial bigotry.

"Eighth—Because the Republican Party leaders have unblushingly appealed to the disloyalists of the United States and are unashamed to hold their power in the United States by the reason of the vote of a man found guilty of violating the law in obtaining his seat in that body, Senator Truman H. Newberry of Michigan.

"Ninth—Because the Democratic Administration wrote into the laws of the country the Federal Reserve act, the Farm-Loan act and other pieces of legislation that enabled it to muster the resources of the country at a critical time so that all Americans, regardless of party, might win the greatest of all wars for humanity and for high principles.

"Tenth — Because, notwithstanding that many conditions are not ideal, America is at this hour the safest place in which to live, the most desirable and the best from every standpoint, and because it will come through progressive evolution to a still higher plane of development despite the attempts of reactionaries like Senator Harding to stop it."

SLAYER'S TWINS SAVE HER.

Woman in Canada Sentenced to Death Gets Life Term Instead.

OTTAWA, Sept. 30.—Mrs. Marie Anne Houde Gagnon, mother of twins born two months ago in prison, who was sentenced to be executed tomorrow at Quebec after having been found guilty of murder, will serve a life sentence in the penitentiary instead, as a result of a decision by the Cabinet Council made public today.

Testimony of physicians submitted to the Cabinet showed that the execution of Mrs. Gagnon would jeopardize the life of her babies. Mrs. Gagnon was convicted of murdering her stepdaughter under conditions of extreme cruelty.

Saks and Company

Will Continue to Offer To-day Their

$14, $15 and $16

Men's Fall Shoes at $11

AN opportunity no man should overlook, offering as it does the best of men's Fall Shoes at a most remarkable price. The styles are the newest for Fall, made according to the very highest standards of fine shoe making, in French Calfskin, Tan Russia Calf, Genuine Tan Cordovan, Gun Metal, Black Calfskin.

Broadway **Saks & Company** at 34th St.

The "HEPPELWHITE" Design 1801—in Twin Pair

© 1920 Simmons Company

Is the old-style metal bed as cheap as it looks

THE thoughtful housewife admits that many an apparent "saving" proves anything but economical in the end.

One of the poorest of these false economies is the cheap metal bed. Unsteady, noisy—its rattle and squeak defeat the very purpose of a bed, preventing complete relaxation.

A Simmons Metal Bed will cost you just about what you would expect to pay for a "high grade bed."

For *sleeping quality* there is nothing to compare with it. Nothing so steady and *noiseless*—nothing that so entirely invites nerve and muscle to relax, promoting *deep, natural sleep.*

In every room shared by two persons, *Twin Beds,* by all means! One sleeper does not disturb the other or communicate colds or other infections.

And you will find nothing so exquisite as the charming Simmons designs, such as—

THE "HEPPELWHITE"
Design 1801—in Twin Pair

Inspired by the work of one of the greatest designers who ever lived, and named in his honor. — Simmons new Square Steel Tubing; seamless, smooth, beautifully enameled in the accepted decorative colors. — Simmons patented pressed steel *noiseless Corner Locks.* Easy rolling casters. —Your choice of Twin Pair and Double Width. Specially pleasing in *Twin Pair.*

If your dealer does not show you the Simmons line, you need only *write to us.* We will see that they are shown to you.

* * *

Free Booklets on Sleep!—Write us for "What Leading Medical Journals and Health Magazines Say about Separate Beds and Sound Sleep" and "Yours for a Perfect Night's Rest."

In Your Favorite Store Here in Town

Beautiful examples of "Period" design—a showing remarkably versatile in pattern and colorings in

SIMMONS METAL BEDS
Built for Sleep

Twin Beds, Cribs, Day Beds —and *Simmons Springs,* in every way worthy to go with Simmons Beds.

SIMMONS COMPANY
ELIZABETH ATLANTA KENOSHA SAN FRANCISCO MONTREAL
(*Executive Offices: Kenosha, Wis.*)

SIMMONS BEDS

Built for Sleep

We are with you, Henry!

But Mr. Ford:

We've been selling made-to-order clothes at pre-war value standards for quite some time.

YOU'VE done a great thing for the country, Mr. Ford, in your patriotic price reduction. Your timely action will compel makers and sellers in many lines to follow your example.

But in New York, men have not had to wait for price-recessions, in their clothes buying, to enjoy the old-time, full-dollar standards.

By our maker-to-wearer selling plan—selling to New York men direct from our wholesale plant—we have been able to deliver a fine custom tailored-to-order suit—at a price comparable to the best values of pre-war days.

By cutting out the long, circuitous selling route that clothes usually follow in their travel from the producer to the wearer, we have been able to circumvent acute labor and material advances—giving the buyer the benefit of saved middlemen's handling costs and profits.

Put the question to yourself. Were you able in 1914 to get a genuine built-to-order suit or overcoat—all pure wool—and guaranteed by a nationally known house—at a better price than $40? We do not think so.

We congratulate the American pocketbook for the splendid precedent you have set, toward lowering living costs. But New York men have been congratulating themselves for a long time—because of the consistently low clothes prices—for fine clothes—that this local maker-to-wearer plan has made possible to them.

No "Ready-mades" here!

Featuring **Virgin Wool Suits and Overcoats at $40** to your special order

Made to your order —always

At Wholesale Salesrooms: FIFTH AVE. and 42nd ST.
Clearing House for 10 Acres of Tailor Shops

Northwest Corner (Mezzanine Floor, One Flight Up) Bristol Building Opp. N.Y. Public Library

HOURS 8:30 to 5:15 Daily including Saturdays

THE ROYAL TAILORS
CHICAGO · NEW YORK

HOURS 8:30 to 5:15 Daily including Saturdays

HIBBEN FOR LEAGUE, HE TELLS PILGRIMS

Tie with Great Britain Will Never Be Broken, He Says at Princeton.

INDORSED BY DANDURAND

President of Dominion's Senate Asserts Canadians Are Hoping for Agreement of Nations.

Special to The New York Times.

PRINCETON, N. J., Sept. 30.—President John Grier Hibben of Princeton University indorsed the idea of a League of Nations in his speech of welcome to the visiting delegates to the national celebration of the tercentenary of the landing of the Pilgrims, who visited Princeton today. The Hon. Raoul Dandurand, President of the Senate of the Dominion of Canada, also expressed himself in favor of the League when he spoke as the representative of the Canadian delegates. President Hibben said:

"We have a tie that will be indissoluble, I am sure, and I feel that I may say to the representatives of Great Britain for Princeton, and I think that in a measure I speak for our whole country, that there is a determination among the most thoughtful of our citizens at least that this tie can never be broken, whatever misunderstandings there may be in the future, that we two great nations are bound together in a common enterprise and a common destiny.

"Our enterprise, it seems to me, is this, that we may be able together and with the other nations of the world to preserve the peace of the world and to insure the progress of civilisation. America may seem to be very slow in entering into the society of nations at this time. But it is my belief and my very earnest hope that a way will be found for us to take our place among the nations of the earth to preserve the peace of the world as we did take our place among the Allies in order that we might win with them the common victory."

The Hon. Raoul Dandurand said:

"We are living happily by your side and I think I can say that we have not been troublous neighbors. We Canadians and you Americans have for the last hundred years settled our international difficulties by arbitration, as it should be the world over and as it will be all over the world if the United States furnishes the moral leadership, and we are hoping in the fullness of our souls for the League of Nations."

After a reception at President Hibben's home the guests were entertained at luncheon in Proctor Hall. They left for Washington in the evening.

HER 2 MARRIAGES ANNULLED

Second Wedding Declared Void, Woman Has First Set Aside.

Special to The New York Times.

NEW CITY, Sept. 30.—Supreme Court Justice Joseph Morschauser, it was announced today, has just annulled the marriage of Mrs. Josephine Meade of Elbert Street, Brooklyn, to Frederick Meade. The suit disclosed that Mrs. Meade thought she was divorced nineteen years ago, remarried and lived for fifteen years with Milton Kempner unaware she was still tied to Meade.

The plaintiff was only 13 years old when she was married to Meade in 1890. Before a Justice in a village court in Red Hook, Dutchess County, two years later, they agreed to separate. Mrs. Meade said she thought she was divorced by this proceeding, and at 18 she was married to Kempner. Last Spring Kempner had his marriage annulled. Now Mrs. Meade-Kempner has had her first marriage annulled.

DROP CASE AGAINST UNION.

Heads of Hat Makers Freed of Contempt Charge in St. Louis.

ST. LOUIS, Sept. 30.—Dismissal of contempt proceedings against Max Zaritsky and Caroline Wolff of New York, International President and organizer, respectively, of the United Cloth Hat and Cap Makers' Union, was announced in Federal Court here today.

The two union officials were charged with having violated a court order restraining the union from picketing seven local hat manufactories during a recent strike. The charges were dropped, it was explained, after the union had paid the hat companies $8,250 for damage alleged to have been caused by the strike.

BARBOUR'S COUNSEL DENIES

Calls Woman's Charge Against Client Fails.

The statement by Arthur C. Mandel of 80 Maiden Lane that he had instituted an action for breach of promise against Robert Barbour, Paterson flax manufacturer, seeking $500,000 for his client, Miss May Rollins, described as an artists' model, drew a sharp reply yesterday from Mr. Barbour's counsel, Charles S. Pryor of 10 Wall Street.

"The whole story," said Mr. Pryor, "is as ridiculous as it is preposterous. The statements are entirely false. It appears to be a clear case of blackmail. Moreover, as Mr. Barbour's attorney, I want to make clear that no complaint has been filed against him. The statements in certain newspapers were published the morning of his sailing for abroad on business matters of long standing, thus giving him no opportunity to act personally in defense of his good name."

The statement of Mr. Pryor that no complaint had been filed in the Supreme Court of Kings County was borne out by examination of the court records. When the attention of Mr. Mandel was invited to this fact, he said:

"In Kings County it is not necessary to file the papers. The notice of suit is sufficient. However, there were papers in the Kings County Clerk's office and also in the Sheriff's office over here. Men were at the Cunard pier this morning with an order of arrest for Mr. Barbour, but they did not see him go aboard the Mauretania."

Over in Paterson it was said that Mr. Barbour, who is a son of the late Colonel William Barbour, pioneer thread maker and many times a millionaire, was not at his bachelor apartments at 6 Park Avenue yesterday. It was said that he probably was in New York City. At the office of the Barbour Flax Spinning Company, in Grand Street, Paterson, it was said that he was on the high seas. The company operates large mills in Belfast, Ireland, and Mr. Barbour has been in the custom of making frequent trips to Ireland to look after his affairs.

New Spanish Envoy in Berlin.

BERLIN, Sept. 29.—Pablo Soler y Guardiola, the new Spanish Ambassador to Germany, presented his credentials to President Ebert yesterday. In a brief address he said he considered his task would be the strengthening of relations between Spain and Germany, and a number of newspapers here emphasize the heartiness of his remarks.

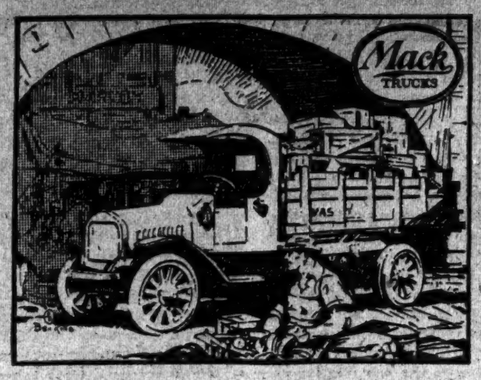

Averaged—149½ Miles a Day

"Our Mack averaged 149½ miles a day for 119 weeks including Sundays and holidays. Capacity loads were carried on every trip."

—From one letter out of hundreds we should like you to read.

THE exclusive Mack motor, its efficient cooling system and the dependable chain drive were important factors in making this performance possible. Records of this kind are convincing evidence of Mack quality, rugged details of design and a fine balance of parts.

Distinctive Mack engineering features combined with 18 basic Mack patents have developed the motor truck the world is talking about.

Capacities 1½ to 7½ tons, tractors to 15 tons
Catalogues upon request

INTERNATIONAL MOTOR COMPANY
252 West 64th Street, New York City, N. Y.

For the benefit of local Mack owners a Brooklyn Branch has been opened at
1052 Atlantic Avenue
Brooklyn, N. Y. Tel. Prospect 2335.

Mr. Harry Brown represents International Motor Co. in Westchester and Rockland Counties, New York. Telephone Hastings 681-W.

"PERFORMANCE COUNTS"

A Snappy Style at a Happy Price

$9.00

Rich, Havana-Brown Calfskin
(With WINGFOOT Rubber Heels)

A wing-tipped French last—styled to meet the needs of the super-smart dresser, priced within the reach of everyone—a shoe of thoroughbred quality backed by the ADLER pedigree for honest, solid worth.

Here's twelve dollars' worth for nine. Wear a pair, pocket the three, be in style and smile.

ADLER
SHOES *for* MEN

125th St., bet. 7th and 8th Aves.
125th St., bet. 3d and Lex. Aves.
Third Ave., bet. 148th-149th Sts.
106th St., corner Third Avenue
85th St., corner Third Avenue
74th St., corner First Avenue
40th St., corner Eighth Avenue
14th St., off Fourth Avenue
In Newark: 180 Market St.

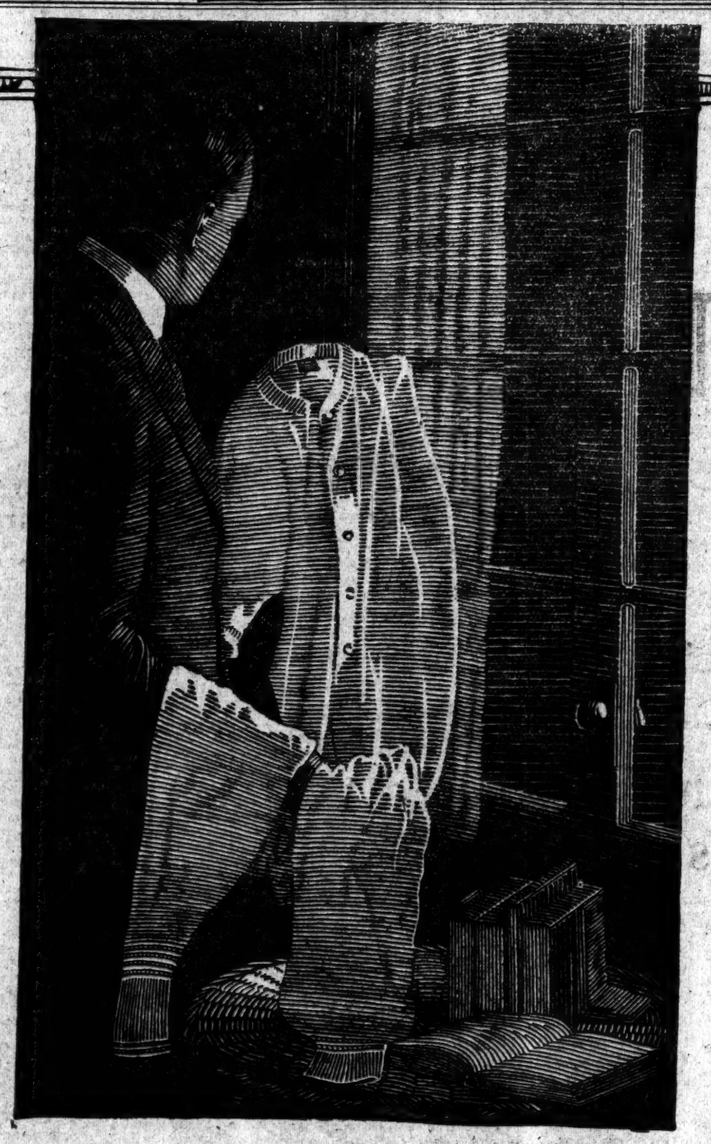

A Man's Lack of Opinion about Underwear

A MAN'S opinions are pretty well formed about most articles of clothing—except his underwear.

This is largely due to the way the average dealer scatters his stocks over a number of different makes and kinds. The customer finds nothing he can hold to, season after season.

The real merchant long ago broke away from this habit of mixed stocks and began to concentrate on Cooper's-Bennington Underwear.

Today, as for thirty years, Allen A Cooper's-Bennington Spring Needle Underwear is made with the *Wearer* in mind.

This additional mark, "Allen A," is the Maker's direct pledge of responsibility to the wearer.

"Allen"—the name of the Makers; and "A"—the standard mark of first and finest grade.

All weights, for all seasons of the year—for men, for boys, and when you once find the kind and size of Allen A you like, you can get *exactly the same thing* season after season.

Let your dealer concentrate on Allen A Cooper's-Bennington—keeping his assortment and sizes complete, ordering *direct* from the Mills. It will be worth your while to deal with him—and hundreds of other men will feel the same way about it.

The Allen A Company
Kenosha, Wisconsin
New York Branch, 1107 Broadway
The Maker's mark of Identification on

Black Cat HOSIERY & *Reinforced*
Allen A
Coopers-Bennington UNDERWEAR *Spring Needle*

Copyright, 1920, The Allen A Company

WRIGLEY'S

5¢ a package **Before the War**

5¢ a package **During the War**

and

5¢ a package **NOW!**

The Flavor Lasts
So Does the Price!

A141

The New York Times

"All the News That's Fit to Print."

PUBLISHED EVERY DAY IN THE YEAR BY THE NEW YORK TIMES COMPANY.

ADOLPH S. OCHS, Publisher and President.
M. C. Franck, Secretary.

NEW YORK, FRIDAY, OCT. 1, 1920.

OFFICES: [Telephone Bryant 1000.]
Times Building.....Times Square
Times Annex, 144 St. ..... of Broadway
Downtown.....1 Beekman Street
Wall Street.....1 Rector Street
Harlem.....2,306 Seventh Av., near 130th St.
Bronx.....2,344 Third Avenue
Washington Heights.....3,655 Broadway
Brooklyn.....451 Fulton Street
Staten Island.....257 Stuyv. Pl., New Brighton
Queens.....317 Fulton Street, Jamaica, L. I.
Elizabeth.....250 Morris Avenue
Hoboken.....211 Second Street
Jersey City.....cor. of Montgomery Street
Newark.....810 Broad Street
Paterson.....13 Park Avenue
Washington.....Riggs Building
Chicago.....1802-1804 Tribune Building
St. Louis.....613 Globe-Democrat Building
Detroit.....403 Ford Building
San Francisco.....742 Market Street
London.....18 Salisbury Square, E. C.
Paris.....Au Matin, 6 Boulevard Poissonnière

SUBSCRIPTION RATES.

TWO CENTS in Greater New York. Three Cents within 200 miles. Four Cents elsewhere. Sunday, Five Cents in Manhattan, Bronx and Brooklyn; Ten Cents elsewhere.

	One Year.	Six Months.	One Month.
By Mail, Postpaid.			
DAILY & SUNDAY...	$12.00	$6.00	$1.00
One week, 25c.			
DAILY only.....	10.00	5.00	.85
One week, 20c.			
SUNDAY only.....	4.00	2.25	.45
SUNDAY only, Canada	5.00	2.25	.55

FOREIGN RATES.

DAILY & SUNDAY....	$26.00	$13.30	$2.40
DAILY only.....	17.40	8.90	1.45
SUNDAY only.....	8.75	5.12	.80

Binder, Picture Section, $2.50; Magazine, $1.50.
THE ANNALIST (Mondays), per year, 40; Canada, $5.00; other countries, $6.
Binder for 52 issues (one vol.), $1.50.
THE NEW YORK TIMES BOOK REVIEW AND MAGAZINE (Weekly), per year, $1; Canada, $1.50; other countries, $2.
TIMES MID-WEEK PICTORIAL (Thursdays), 1 year, $5; Canada, $6; other countries, $6.50. Binder for 52 issues, $1.50.
TIMES CURRENT HISTORY, Illustrated Monthly Magazine, one year, $3; Canada, $4.50 (foreign $5). Per copy, 25c.
Entered as second-class mail matter.
THE NEW YORK TIMES INDEX. Quarterly—Full Service, per copy, $2; per year, $8.
THE NEW YORK TIMES WAR VOLUMES—20 volumes in the set—illustrated—Cloth, $50; three-quarter leather, $100; full leather, $150—encyclopedic history European War.

The Associated Press is exclusively entitled to the use for republication of all news dispatches credited to it or not otherwise credited in this paper, and also the local news of spontaneous origin published herein.
All rights of republication of all other matter herein are also reserved.

THE GREAT ISSUE.

It is not surprising, it is significant, that the Democratic national managers have of late begun to feel that "the President should have a place of prominence in the campaign." They have even entertained the hope that Mr. WILSON might make speeches for the candidate. That, of course, is out of the question. The President is recovering from a long illness, he is not yet restored to health, and prudence forbids that he should be asked to assume the burdens and take the risks of an active participation as a speaker in the campaign. His party and its candidate have need of him. There is no mind in the country that could so powerfully and effectively shape the answer to the innumerable and violent attacks of the Republicans upon the League of Nations, upon the Peace Treaty which he helped to draw up only to see it wrecked by Republican partisanship in the Senate, and upon the Administration which they have assailed and misrepresented. No voice could carry so far as his, and that unequaled power of statement so frequently demonstrated during the war and after its close would serve wonderfully to direct the public thought and conviction into the channels of truth. It is still possible, it is expected, that the President will be able to put forth statements from time to time that will help toward this end.

The point of the matter is, though, that the Democratic managers have come to see that it is no ward campaign to be won by the ways of small politics. It is the greatest Presidential campaign within the memory of man, the issues are incomparably great. The future of the world, the well-being of all mankind, the deliverance of peoples and of nations from the dangers that visibly beset them—these are the issues of this contest. The callous recklessness with which the Republicans are carrying on the campaign is amazing, it is appalling. In the blindness of their partisanship they appear to give no thought to the consequences of policies which they every day proclaim as the purpose of their party. Europe sees and understands what it all means. The Republicans would keep us out of the League of Nations; all that their representative men and their candidate propose as a substitute is some kind of an "association" as yet not formulated in words and utterly incapable of realization. They would exclude us from the benefits of the Peace Treaty and their candidate puts forward in its place a mere resolution declaring war is at an end, a method of restoring peace which minds better informed than his would instantly reject as preposterous. They even talk of tariff duties to "exclude the flood of foreign goods," which is equivalent to depriving our debtors of the only means of paying their obligations. Dr. VISSERING of the Netherlands Bank pointed out at the financial conference in Brussels the consequences of the policies of isolation and selfishness which the Republicans are preaching. Those consequences would fall not only upon the European nations, they would fall heavily upon us. In their denunciation of the Administration of the Peace Treaty, of the League Covenant, of all the great works in which Mr. WILSON has been engaged, the Republicans have let themselves be betrayed into declarations of policy which would bring political, social and financial ruin to other nations for which we profess friendship. We cannot believe that they understand what they are doing, for it is certain that the normal, human mind could not deliberately intend such consequences.

The campaign draws to its close. The Republicans are jubilantly confident, the Democrats are justly apprehensive. Yet the whole course and outlook of the campaign could be changed, would be changed, if the Democrats could get the truth into the public mind, could make the people understand the immeasurable importance of the issues involved. Four years ago in September Mr. WILSON was as surely beaten as the Republicans now believe Mr. Cox to be beaten. Victory came to him through later changes in the political situation. Such changes may yet be wrought in this campaign. The Democrats should have in the field a dozen speakers where they now have one; and every one of their speakers should be equipped for the task and capable of the task of telling the plain truth about the League of Nations. Democrats of means who are interested in the success of the campaign should see to it that the committee has funds to clear the public mind of the delusions, misrepresentations and falsehoods systematically spread abroad by the campaigners in behalf of Mr. HARDING. The Democratic managers began a campaign of minor politics. They have evidently come to perceive that it is a campaign of the greatest politics in the world. They were weak enough to be persuaded that the people were tired of the League of Nations. The League of Nations is what the campaigners are all talking about. It is what the people are thinking about. Far less than half of them understand what it is. There is the task of Mr. Cox's managers; yes, of Mr. Cox himself. It is a great task, but it may be performed; it is a high aim, but not unattainable. It is unbelievable that this intelligent electorate, if it could be made to understand that participation in the work of establishing a durable peace as Mr. WILSON had planned it is not only the duty but is the interest of America, would render on Nov. 2 a decision that would destroy the hopes founded upon the Treaty of Versailles.

GOMPERS TO LENIN.

Mr. GOMPERS's vigorous refusal to act with the British trade unionists in behalf of international revolution may mean a great deal or it may not mean very much; but his statement, which is signed also by his Vice President, MATTHEW WOLL, reveals him in a far stronger position than that into which he was forced last June at the Montreal meeting of the Federation. A resolution was there presented which demanded "Government ownership" and "democratic operation" of the railways in quite the manner of the Plumb Plan and the English Guild Socialists. Mr. GOMPERS fought to the last ditch, but the resolution was passed by an overwhelming vote of 29,053 to 8,348. It was the only real setback which his leadership had received for many years. Now, in his reply to the International Federation of Trades Unions, he officially proclaims that he and his fellows live in "a republic based upon the principles "of freedom, justice and universal "suffrage," and that they "are not "likely to throw these rights and "principles into the scrap-heap for "the dictatorship of Moscow's LENIN "and TROTSKY."

If there was ever a real danger of internationalizing the Bolshevist revolution, it has apparently passed. Only a few days ago, with the Italian metal industry in the hands of the workers, the Government refusing to maintain the law, and MALATESTA raging up and down the land, Italy seemed on the verge of anarchy; yet the crisis has quite blown over. Socialist leaders speak with thinly veiled contempt of LENIN's fulminations against them, and there are even predictions of a love-feast between labor and capital. In France the Socialists have acquiesced in MILLERAND's policy of refusing to deal with the present Russia, and now the American Federation of Labor has vigorously backed up President WILSON's identical policy. Of the allied Powers only England is wavering, and LLOYD GEORGE's flirtations with Moscow have resulted as much from the British capitalists' need of cheap raw materials as from labor's sympathy with Bolshevism. The International Federation of Trades Unions calls loudly for "a general strike" in sympathy with the Russian Reds, but the only general strike is against its own leadership.

THE AMERICAN LEGION'S MISTAKE.

The American Legion at the closing session of its convention in Cleveland declared for a literal interpretation of the political restriction clause of its constitution adopted when the Legion was organized in 1919; that is to say, it affirmed its resolution to keep out of domestic politics. At the same session the convention took a leap into international politics when it went on record against Japanese immigration of any kind, and called upon Congress to abrogate "the gentlemen's agreement" with Japan. It is to be noted that New York delegates urged a policy of "hands off" on the Japanese question, maintaining that it would be the part of wisdom for the American Legion to keep out of international politics. It was good advice, for the organization ought not to put itself in the position of telling the President and Congress what should be done about foreign relations. That way lies trouble, as the American Legion has more than a million members and represents about 4,000,000 ex-service men.

In Japan they understand the potential influence of the American Legion and of the soldiers and sailors who composed the armies and navy of the United States during the war. The demagogues in Japan will not fail to tell their audiences that the American veterans have demanded rigorous exclusion of the Japanese from the United States, and it will be the irritating truth, fresh fuel thrown upon the flames of racial controversy. It happened that upon the very day the American Legion convention refused to keep its hands off a dispatch was sent out of Tokio announcing that ex-Premier OKUMA, an aggressive and influential politician, was about to begin a campaign to arouse his people to the "unlawful attitude of California Americans." His first step was to be the calling of a meeting of 100 statesmen, diplomats, scholars, business men and publicists to declare themselves.

Thoughtful countrymen of the Marquis may condemn his course as politically unwise, especially since the Americans are in the midst of a national campaign, and therefore not disposed to believe there can be two views of the California anti-Japanese legislation. It must be considered that the Japanese are tenacious of their view that they are victims of racial discrimination and injustice in America. It is unfortunate that the action of the Legion synchronizes with the launching of Marquis OKUMA's popular campaign. He knows how to fire the imagination and stir up passion, and he is an arch-demagogue in the estimation of his opponents. Naturally he will make the most of the declaration of the American veterans against Japanese immigration. They seem to have been inconsistent in reaffirming their desire to avoid participating in politics and straightway calling upon Congress to keep the Japanese out altogether. As a matter of fact, they meddled with both domestic and international politics, despite the warning of the New York delegation, which realized that a mistake was about to be made.

THE TRAFFIC IN SOULS.

It has remained for Mrs. ARTHUR L. LIVERMORE to produce the most magnificent specimen of normalcy yet put on display in the campaign. Because Article XXIII. of the League Covenant intrusts the League with "general supervision over the execution of agreements with regard to "the traffic in women and children "and the traffic in opium and other "dangerous drugs"—which, as experience shows, can be suppressed only by international action—she indulges in the deduction that the League "recognizes and ratifies and legalizes "traffic in the flesh and blood of "GOD's children." Doubtless the permanent Secretariat is already getting rich out of the white-slave trade. Not only this, but the League Covenant, and consequently the Democrats who support it, are affronting women voters by "in the same clause classifying women and children with "opium and other dangerous drugs."

Nobody who viewed with alarm the advent of woman suffrage ever anticipated anything like this; nor will the charitable now be inclined to impute to the fair sex any responsibility for Mrs. LIVERMORE's reasoning. It is not and should not be considered a feminine argument; but it is quite of a piece with the standard arguments against the League of Nations.

LODGE'S DREAD OF AUTOCRACY.

The interview with Senator LODGE, printed in THE TIMES on Wednesday, revealed a patriot struggling with fears for the future of his beloved country. What the Massachusetts sage most dreads is the destruction of our system of government. It is in danger from Executive usurpation. Senator LODGE has seen the alarming spectacle of a President "establishing a hold over the members of his own party in both "branches of Congress," and interfering "in all sorts of details in regard to pending legislation." This might be taken as an accurate description of what President ROOSEVELT did in connection with his Railroad bill. When Congress would not pass it he took the issue to the people and forced Congress to yield. But as ROOSEVELT had throughout the hearty support of LODGE, he must have been right, and could not have been the usurping President. Only WILSON fills the bill.

It is not only what a Democratic President did, but what LODGE imagines he was going to do, that fills the Massachusetts Senator with terror. He declares that it was Mr. WILSON's purpose to appoint "representatives of the United States" in the Assembly and Council of the League of Nations, "without confirmation by the Senate," so that they would have been merely the President's "personal agents." Just how this could have been done he does not state. The Constitution is clear and explicit on the point. It provides that the President "shall nominate, and by and with "the advice and consent of the "Senate shall appoint Ambassadors, "other public Ministers and Consuls, "Judges of the Supreme Court, and "all other officers of the United "States whose appointments are not "herein otherwise provided for." Now, it is possible to think of our representatives in the League as having an ambassadorial quality. The Covenant provides that "when engaged "on the business of the League" they shall "enjoy diplomatic privileges and immunities." In that case, confirmation by the Senate would be necessary. So it would be if they were only "officers of the United States," as they surely are if they are not Ambassadors. All this was forcibly stated in the Senate debate by Senator WALSH of Montana, and no one undertook to refute him. But the Senate was determined on nagging the President, and devised a reservation to prevent him from doing what there is no reason whatever for believing that he ever intended to do, or could do under the Constitution. It is that old bogy which Senator LODGE now drags out in order to affright himself.

That his fear of an autocracy at Washington is anything more than a fear that is good enough until after the election, no one who knows Senator LODGE will believe. He has his fine cynical moments in private, and probably would laugh as loudly as any of his cronies at Nahant over the fearsome picture he has gravely drawn of President WILSON ruthlessly destroying all our liberties.

NO CRIME?

Mr. MACLAY HOYNE, State Attorney of Cook County, Illinois, whose vacation in New York was interrupted by the discovery that his assistants were getting the glory out of an investigation which he started, seems to be doubtful if the laws of Illinois make it a crime to "throw" a ball game for money when you are paid to try to win it. Mr. HOYNE ought to know the laws, but if this is no crime the laws are inadequate.

It is bad enough that an investment of millions founded in the public's confidence in the honesty of the sport has been seriously affected. It is worse that thousands of honest ball players will be under suspicion for years to come—for one of the worst features of the discoveries in Chicago is the destruction of the general confidence that, even if a player were crooked, it was almost impossible to throw a game. KERR won the third game last year with five bought-and-paid-for crooks behind him, but he had to have some luck to do it. As "Happy" FELSCH observes, "It's just as easy "for a good ball player to miss a ball "as to catch it." It can't be done too often, of course, but it can be done. Every ball game hereafter will be played under suspicion, and ordinary inevitable misplays will cause suspicion to grow anew.

These and half a dozen other considerations ought to make this a crime, but there is one that transcends them all. "Shoeless" JOE JACKSON, one of the greatest sluggers in the game, went in to tell his story to Judge MCDONALD. A group of boys at the door, spokesmen for twenty million boys all over the United States, gathered around him and begged him to tell them that it wasn't true. He told them it was. No wonder Judge MCDONALD, as JACKSON reports him, said that he wouldn't be able to tell his story if he got what he ought to get "for crabbing the kids' game."

JACKSON and FELSCH and CICOTTE and WEAVER and the rest of them were heroes to the boys of America. They belonged to the goodly fellowship that includes pirates and Indian fighters, super-detectives and, more recently, aces of the air service. To hear that they sold a world's series is as bad news to the boys of America as if one of our modern historians should discover that DANIEL BOONE had been bought by the Indians to lose his fights in Kentucky, or that PAUL JONES had thrown the Serapis-Bonhomme Richard battle for British gold.

On city corner lots, in small towns and country villages, on diamonds improvised by farm lads in the stubble-field, millions of boys have spent the energy of their growing years in the wild hope that some day they, too, might take their places in the fellowship of the big-league elect. Most of them eventually outgrew the ambition, but it did them no harm. And now they find that some of their heroes were only crooks, and contemptible, whimpering crooks at that. They did it for their wives and children, or to lift a mortgage from the old farm. They had scruples about going in, and their guilty knowledge was an awful load on the conscience, but they all kept quiet till they had been found out; then they did what they could to get off easily by betraying each other.

Perhaps the law has no punishment for them. Leave it to a vote of the fans, and they would be punished.

THE BOSTON BANK PLOT.

Some days ago Governor COOLIDGE publicly attributed the run on the Boston banks to "influences at work "in this community seeking to break "down all financial structures, and "all organization, the Church, the "State, the banks, the railroads and "everything"—in other words, Bolsheviki. Even the officers of the embarrassed banks cannot surpass that as a sorry jest, but they do their best. They propose to call a mass meeting at which they will make exposures which will "rock financial foundations." The banks which they managed were "devoured," "murdered," by envious rivals. The villain bank examiners told them a year ago that their "capital was impaired," and they are challenged to prove it. One piece of evidence might be an officer's statement that on the day one of them was closed it "deposited "$1,200,000 in gilt-edged securities "to meet our clearances," and it was closed because, supposably, in good practice bank clearances are not met with securities.

At this distance no positive statement can be made about the plot. It can only be conjecture that if there was a plot it must have been an "inside job." Envious rivals could not offer on behalf of the embarrassed banks a higher rate of interest for deposits than could be earned by securities which were gilt edged. The Boston Bolsheviki could hardly have had deposits large enough to make the demands of the run, or to hire other depositors to be actors in the horrid plot. It was no enemy of the banks which associated one of them with PONZI's finance, and which managed the banks so that they were incapable of standing runs as well as the wizard did. Good banking is as simple a business matter as there is, simpler even than government, when it attempts nothing more than government. Banks and governments overstrain themselves when they attempt more than they should, the banks to make money by other methods than banking, and governments by seeking to reform social institutions or to abolish poverty instead of merely governing according to the mandate of electors.

TOPICS OF THE TIMES.

Repentance Belated but Real.

Of the several confessions made by the Chicago ball players, only that of "Happy" FELSCH gives indubitable evidence of sorrow for anything except having been caught—of really appreciating the depth of degradation into which the miserable plotters have brought themselves without having even the poor excuse of financial needs and difficulty.

FELSCH was no wiser and, as he admits, no better a year ago than his companions in iniquity, but now, at least, he sheds no belated tears, makes no pseudo-pathetic references to "the wife and kiddies," and reveals, as does none of the others, the knowledge that even in their days of greatness it was baseball alone that gave them their eminence.

"We sold ourselves and our jobs," he says, and then adds—"the only jobs we knew anything about!"

Interesting, too, is another statement that comes from this contrite heart: "I got into the deal when I found out that the others were in it—not that that is any excuse."

He sees now that what the others did was not even a palliation of his own conduct, but probably just that is the explanation of that conduct; and FELSCH is as far from being the first as he is from being the last to persuade himself that if something reprehensible is sure or likely to be done he might as well get his share of the profits. Apparently it did not occur to him then—and does not now, for that matter—that both as a ball player and as an honest man the logical conclusion from his discovery of the plot was, not to participate in its carrying out, but to make prompt disclosure of its existence, and so bring it to nothing. That he easily could have done, and nobody would have tainted him as an informer except men whose opinions should be ignored, while not only would he have saved his "job," but the great American game would have been spared a disgrace it will feel for years and all of its honorable players would have been saved from suspicion for no shorter time.

All Hope Is Not Yet Lost.

Far from clear as is the record of this unhappy "Happy," the reader of his confession will have little difficulty in regarding him as a sinner who can return. He does not whine, or exaggerate the strength of the temptation to which he yielded, or blame for his fall anybody except himself. That is a good foundation for reform—the better, perhaps, because with the confession there is mingled no audible professions of virtuous intentions. Such intentions do not gain credibility from loud and public expression; they fare best when demonstrated practically as time passes, for then there can be no doubt of their sincerity, which is much, or of the capacity for execution that lay beneath them, which is a lot more.

As FELSCH realizes, he is out of baseball forever, but that, in itself, is no misfortune for a man able to earn a living at a less futile trade than in any form of professional sport; and although it is more than probable that he will be unable to earn anywhere else as much as he did on the diamond, it ought to be to him a source of satisfaction that whatever he does earn elsewhere—in productive work, that is—will be really earned. Which, as any economist would tell him, is more than he could have said of his big salary in the past, even before he made his lamentable attempt to increase that salary in a dark way.

Americans Kept from the Sea.

In these days, when there is much talk and more than a little hope of regaining for our merchant marine the prestige and the importance it had when the American clipper was the best and fastest ship on any of the many seas it traversed, attention is deserved by a criticism of our shipping regulations that is made in a letter just received by THE TIMES.

Its writer, a young officer in the merchant service, says that personally he has no grievance, but he laments the fact that, of the forty-nine men on the vessel in which he recently circled the world in a voyage which he found both agreeable and profitable, he was the only American-born member of the afterguard, and in the whole ship's company there were only five others of like origin. He has nothing at all to say against either the character or the competency of the "foreigners"; his complaint is that so few young Americans should be entering a profession of such magnificent possibilities.

The chief reason why they do not do it, he thinks, is because of the law which makes three years of service on a seagoing vessel the prerequisite for getting a third mate's license—a novitiate which few intelligent and educated boys are willing to undergo. The remedy, or one remedy, according to this correspondent, would be the cadet system as it exists in the British service. Under that system, officers' licenses for both deck and engine room can be gained without a prolonged stay in the forecastle.

A Costly Saving of Money.

In one of these rare—and usually unwise—fits of economy in which Congress indulges just to show that it can be economical if it tries, the appropriation for the Bureau of Animal Industry was so pared down at the last session that the suppression of some of its beneficent activities became necessary. Among them was the preparation of the serum which has been proved efficacious in the treatment of that particularly terrible disease, anthrax.

As a result the cities, including New York, that have been depending on the bureau for this precious substance will be deprived of it until they can undertake its manufacture for themselves. That, it is promised, will be done here at once, but in many other cities either the will or the ability to undertake the task will be lacking, and the consequence may be a number of deaths, for anthrax is fatal, practically always, when this serum is not used.

The disease, fortunately, is a rare one, but nobody is safe from infection by it; and, as animals have it oftener than human beings, the Government should have continued to make the serum, even if it did have to buy another horse to take the place of the one that died recently after long serving his country in this most honorable way.

FRENCH FAITH IN LEAGUE.

Millerand and Leygues Quoted Against Mr. Beck.

To the Editor of The New York Times:

In supplementing the evidence adduced by your editorial article and that adduced by Mr. Fosdick in reply to Mr. Beck's letter, may I quote the following passages from the message of President Millerand and Premier Leygues of France, delivered on Sept. 25 before the Chamber of Deputies?

President Millerand—Our democracy builds legitimate hopes on the progress of the League of Nations.

Premier Leygues—Regarding foreign affairs * * * to make of the League of Nations a living, powerful organism to end the era of great wars.

Mr. Beck—Those who have had any opportunity to discuss the matter in France know that France has no faith in the League of Nations, and outside of a few zealots, publicists, like Mr. Bourgeois, it never did have, except as it regarded the League as a means of bringing the United States into the entanglements of European quarrels.

Mr. Beck speaks of France as having no faith in the League. Millerand and Leygues were elected by a crushing majority. They believe in the League. Surely Mr. Beck must have conferred, not with the great leaders of France, but with a few "zealots," such as we have in our Senate at Washington.

Nearly every objection raised to the League of Nations has been raised on foundations of sand. Example: Mr. Beck and his conviction that France "has no faith in the League."

N. J. CASSAVETES.

New York, Sept. 27, 1920.

Search for the Covenant.

To the Editor of The New York Times:

I should like to add my voice to that of your Chicago correspondent, described in your editorial article of Sept. 23. The question of the ratification of the League of Nations covenant is the most important issue of the campaign, and yet only "interpretations" are known to the mass of the voters. The "dyed-in-the-wool" Republicans and Democrats are going to vote their party tickets regardless of issues, but the independent vote is independent because it can read and think, and everybody knows that the independents are going to decide this campaign.

I, like you, thought that every library would have a copy of the covenant, but in this city (population 30,000) the librarian said she knew of no book in which it could be found and had been recommending that the numerous inquirers buy a copy of The World Almanac. Accidentally I found it in the back of March's "History of the World War."

Incidentally, there is no voter of my acquaintance, intelligent or otherwise, who has ever heard of the original covenant of the League of Nations. Everybody has read "interpretations," however.

E. M. EWING.

Asheville, N. C., Sept. 25, 1920.

Asphalt.

To the Editor of The New York Times:

The news article yesterday morning describing the $3,000,000 asphalt plant fire at Maurer, N. J., contained a rather curious bit of misinformation in the form of a statement that the plant was engaged in making asphalt out of tar. As asphalt is a product of petroleum and is either obtained directly from petroleum refineries or in the natural state where the volatile constituents of petroleum have been given off through long periods of time, it creates quite a mistaken impression to describe asphalt as being derived from tar, which is produced mainly from coal and gas and which would be entirely incapable of creating the smooth, resilient pavement of Fifth Avenue and many other New York streets.

Asphalt is now produced in great quantities at the large oil refineries, particularly those which use crude oils from California and Mexico. More than three-fifths of all of our high-grade street paving is laid with asphalt, and this would be out of the question if it were a tar product. As asphalt is not a patented material and is not controlled by any one producer any more than is any other petroleum product, it may be regarded as one of Nature's gifts to man, and it literally helps to "smooth the way" for him.

J. E. PENNYBACKER,
Secretary the Asphalt Association.

New York, Sept. 28, 1920.

Normalcy.

To the Editor of The New York Times:

What is Harding's real mentalcy? Is there anything behind his profundicies except stupidicy? Q.

New York, Sept. 29, 1920.

DOMINANT.

Even as a Princess, who with cunning art
Hides from her subjects that her eye grows dim,
Admits no warning flutter of the heart,
Or any waning strength of will or limb—
Who, subtly cozening, adds threads of gold
And flashing jewels to her scarf or cloak,
She stands, beguiling men as one not old,
Till their first judgment they, enthralled, revoke.

The numbness of chill nights foretells her doom.
The poplar's rustling voices her faint sighs,
But when the morning's sun dispels all gloom,
In regal majesty, behold her rise,
Wrap 'round her shrunken form robes gayly flowered,
Garlands of scarlet woodbine, for a crown
Plait flaming sumach sprays—in vines embowered,
Homage receive, while golden leaves rain down.

Poignant the pang with which her realm she views—
The careless wealth of harvest—fruit and grain,
The purpling grape, the plums which juices lose,
Nuts dropping from rough burs to stream or plain.
Each farewell note of birds her requiem tells,
All signs foreshow a new, young King draws near.
She will not abdicate—her bosom swells—
Queen to the last, all hail, proud Dying Year!

ELLA A. FANNING.

CHECKS CATTLE PLAGUE.

Spanish Botanist Tries a Remedy for Foot and Mouth Disease.

Copyright, 1920, by The New York Times Company.
Special Cable to THE NEW YORK TIMES.

PARIS, Sept. 30.—A cure for the foot and mouth disease which has been ravaging the herds of Northern France, Belgium and Germany is being tried in Normandy with results that so far are satisfactory. Some weeks ago an English wine merchant named Draycott presented to M. Pluchet, President of the French Agricultural Society, the Spanish botanist, Gabriel Andreo, who claims to have discovered that the internal or external application of the juices of certain plants would cure the animals infected with this grave malady.

On Sept. 20 M. Pluchet persuaded the farmers on his Normandy estate to experiment with the remedy on three infected cows. Draycott and Andreo put up 2,000 francs as a guarantee for each animal.

For the last week the cows have been dosed and rubbed with the ointment every four hours, and today M. Pluchet says that, though it is too early to judge if the cure is absolute, the results are so satisfactory that all witnesses are most favorably impressed.

AIR UNIT FOR COBLENZ.

General Allen Obtains Latest-Type Craft and Aviators.

COBLENZ, Sept. 30 (Associated Press).—The American forces in Germany will have an aviation unit in operation within the next few weeks, it was learned here today. The newest type of United States Army airplanes which have been developed recently in America have been shipped to Germany and a group of aviators has arrived. The unit will become an active part of the Rhine forces as soon as final arrangements have been completed.

The American forces in Germany have been without an aviation arm since last Spring, when the forces were reduced to 15,000 or 16,000 men. Brig. Gen. H. T. Allen, Commander in Chief of the American Army of Occupation, has repeatedly urged that the Rhine army should have its own aviation service, and the decision of the War Department to include a complete unit is the result of General Allen's representation.

REVIVE BALLIN TRADE PLAN.

Germans Discuss Commercial Aims in America.

BERLIN, Sept. 29.—Activities have been resumed after a lapse of five years by the German-American Commercial and Economic League, which was organized by the late Albert Ballin.

A general meeting, which was attended by Government officials and representatives of exporting and importing interests, was held here today and heard Dr. Gustav Stresemann, President of the Foreign Relations Committee of the Reichstag, discuss Germany's future relations with other countries.

Bernard Huldermann, Director of the Hamburg-American Line, submitted a report of his recent trip to the United States. Wilhelm Cuno, General Manager of the Hamburg-American Line, and William Forthmann, Director of the great Potash Syndicate, were elected presiding officers of the league.

GREEKS HONOR VENIZELOS.

Celebration of Victory in the War Is Begun at Athens.

ATHENS, Sept. 27.—Festivities in celebration of the victory of Greece in the European war were begun here today.

All the Bishops of the Greek Church within the national borders and the Mayors of towns in all parts of Greece participated in solemn religious services, while at the Stadium a notable ceremonial took place, attended by 60,000 persons.

Premier Venizelos received from the Mayor of Athens a wreath of golden laurel leaves, made in Paris, the cost of which had been defrayed by public subscription.

LONDON TO SEE SPANISH ART

Masterpieces Sent for Exhibition at the Academy.

MADRID, Sept. 30.—One of the most comprehensive collections of art is being taken to London for exhibition at the Academy under the auspices of Signor Rerute, director of the Prado Museum, who leaves today.

The collection comprises 433 works, covering Spanish painting from the earliest times to the present. It includes many ancient masterpieces and also the finest modern examples.

BRINGS GIFT TO AMERICANS.

British Surgeon to Present Silver Mace as War Memento.

LONDON, Sept. 30.—Sir Berkeley Moynihan, one of the leading surgeons in England, who is now on his way to Canada, carries with him a silver mace which he will present to the American College of Surgeons when he attends its convention in Montreal next month.

The mace is the gift of the consulting surgeons of the British Army and is a memento of the assistance they received from their American colleagues during the war.

RAILROAD DEATHS DECLINE.

3,123 Killed in 1918, Against 3,804 in 1919, Says Editor.

MILWAUKEE, Wis., Sept. 30.—Despite an increase of 70 per cent. in freight handled and 30 per cent. in passengers carried in the eight years from 1910 to 1918, the last full year for which statistics are available, there has been a marked reduction in the number of passengers and employes killed in railway accidents. This statement was made by Samuel O. Dunn, editor of The Railway Age, in an address today before the steam railroad section of the National Safety Council in session here.

"The results of work done in installing safety devices and educating officers and employes upon safety subjects are strikingly reflected in the statistics," Mr. Dunn said. "The number of employes killed in 1910 as a result of train operation was 3,833, while in 1918 it was 2,781. The number of passengers killed in 1910 was 421, while in 1918 it was 342."

A new section, the marine navigation section of the National Safety Council is being organized today.

FOODSTUFF IMPORTS UP.

While Exports, Up to Sept. 1, Fall Behind Those of 1919.

WASHINGTON, Sept. 30.—Foodstuffs to the value of $210,000,000 were imported in August, figures issued today by the Department of Commerce show. This compared with imports of $84,000,000 in August, 1919. Exports of foodstuffs for the month aggregate $134,000,000, as against $305,000,000 the same month a year ago.

Foodstuffs imported for the eight months were valued at $1,300,000,000, as against $700,000,000 during the corresponding period last year and exports were valued at $1,822,000,000, as compared with $1,882,000,000 for the first eight months of last year.

August imports of crude materials for use in manufacturing aggregated $160,000,000, as compared with $131,000,000 during August, 1919. The total for the eight months was $1,412,000,000, as against $951,000,000 for the same period of the year before.

Exports of crude materials in August were valued at $140,000,000, an increase of $10,000,000, as compared with August, 1919, while the eight months' total was $1,277,000,000, as compared with $[illegible],000,000.

FRANCE TO DECORATE GEN. PERSHING TODAY

Fayolle to Confer Medaille Militaire at Fort Myer Ceremony.

ALL TROOPS WILL PARADE

Secretary Baker, General March and Allied Military Attaches to Witness Spectacle.

Special to The New York Times.

WASHINGTON, Sept. 30.—General John J. Pershing will tomorrow morning be decorated with the Médaille Militaire, the highest decoration within the gift of the French Government for military prowess, at Fort Myer, Va. All the troops at that point will parade. The ceremony will be public and will be attended by Secretary Baker, Major General March, Chief of Staff; high officers of the army and all of the allied Military Attachés in Washington.

Photographers of the Signal Corps will take motion pictures of the scenes and these will be exhibited at every army post.

The decoration will be conferred by General Fayolle of the French Army, who, with General Requin and Lieutenant Soubeyran, accompanied by General Harry C. Hale and Lieutenant Cromwell, U. S. A., have been attending the convention of the American Legion.

The Médaille Militaire was founded by decree of President Bonaparte on Jan. 2, 1852, to reward enlisted men of the army and navy who had eight years' service, including campaigns; those whose names had been cited in orders of the army without regard to length of service; those who had been wounded once or oftener in action or line of duty, and those who had distinguished themselves by acts of courage or devotion to duty deserving reward.

By Presidential decree of June 12, 1852, the Médaille Militaire was extended to Marshals of France, to Generals who were formerly Ministers of War and to Generals who had commanded in chief in action. Decisions of October 20, 1888, and October 24, 1919, extended the award to Corps Commanders who had exercised command during two periods of at least three years and who had obtained the Grand Cross of the Legion of Honor; to Inspectors of Army Corps and to General Officers who had commanded an army corps during more than three years, or who, during that period have exercised these functions or those of a member of the High Council of War and who had rendered exceptional services in the organization of national defense.

Marshals Joffre, Foch and Pétain, General Fayolle and thirteen other Generals have received the decoration, as have Prince Alexander of Serbia and Sir Douglas Haig. In awarding the medal the French Government says:

"Every Marshal or General Officer should bear in mind not only that this medal is accorded in recognition of his eminent services but also in acknowledgment, through his person, of the valor of the troops which he has commanded in combat."

On Saturday Secretary Baker and General Fayolle will visit the tomb of Washington at Mount Vernon.

REINSCH DEFENDS CHINA.

Ex-Minister Explains Withdrawal of Recognition of Koudacheff.

WASHINGTON, Sept. 30.—Reports that Bolshevist influence induced the Chinese Government to withdraw recognition of the Russian Minister to Peking, Prince Koudacheff, are characterized as "totally erroneous" in a statement issued by Paul S. Reinsch, former American Minister to China, who has just arrived here from the Orient.

"The action taken was long overdue," the statement said, "as the Minister had long ago ceased to represent any government."

Dr. Reinsch said a group of counselors, including Dr. Ferguson, American; Putnam Weale, British, and M. G. Padoux, French, had advised the Chinese Government to suspend payment of the Boxer indemnity to Russia and to withdraw recognition of Russian diplomatic and consular officers in China. Russians in China themselves objected to continuing the authority of these officials, he added; and went on:

"At the same time the Chinese Government decided to allow representatives of the Vershnie-Udinsk Siberian Government to approach it with a view to settling urgent practical questions of boundary administration between China and adjoining regions in Siberia.

"On all these points the Chinese Government acted with careful deliberation and in response to the urgent practical necessities of her boundary affairs, as well as with a view to protecting herself against eventual inability for payments to and toleration of official acts of diplomatic and consular officers who had ceased to represent any government."

FOUR BID ON BLACK ARROW.

$1,150,000 Is the Highest—No Offer for Von Steuben.

Special to The New York Times.

WASHINGTON, Sept. 30.—Four bids were made to the Shipping Board today for the purchase of the steamship Black Arrow, formerly the German liner Phaetia, but no bids were offered for the von Steuben, formerly the German liner Kronprinz Wilhelm. No reason was given for the failure to offer a price for the vessel.

The highest bid made for the Black Arrow was $1,150,000 from the Polish-American Navigation Company, which offered in addition to pay $25,000 more than any other bid.

The Oriental Navigation Company announced that it was prepared to pay $900,000 for the Black Arrow in order to use her in the New York-East Mediterranean trades. The Richards Steamship Corporation bid $800,000 and the Polish Navigation Company, Inc., $801,000. No action was taken on the bids.

BLAMES PORT OFFICIALS.

Philadelphian Lays Merchant Marine Decline to Mismanagement.

CHICAGO, Sept. 30.—Mismanagement of America's ports was responsible for the fact that her power on the seas is secondary to that of England, George F. Sproule, Director of the Department of Wharves, Docks and Ferries of Philadelphia, told the American Association of Port Authorities, which opened its convention here today.

America erred in the development of her ports when she put impractical men in charge of them, Sproule said. "The necessities of the recent war," he added, "heavily taxed the facilities of our ports. It was then forcibly impressed on us that practical men had not been entrusted with the direction of American marine terminals. As a result millions of dollars have been wasted and ports which should have been of great value, broken down."

CORNELL ENROLLS 4,903.

Lack of Housing Prevents Receiving More Women Students.

ITHACA, N. Y., Sept. 30.—Cornell University will resume instruction tomorrow with an enrollment of 4,903 students,

MISS JUDSON, BRIDE OF R. G. MEREDITH

Daughter of Mrs. William Beardsley Judson Married in St. Bartholomew's Chapel.

MISS McILRAVY MARRIES

Wed to Western Logan of Berkeley, Cal., at Her Parents' Home, Bannockburn, Tarrytown.

The wedding of Miss Edith Adelaide Judson, daughter of Mrs. William Beardsley Judson of 777 Madison Avenue, and Raymond Glenn Meredith, son of Dr. William Rankhead Meredith of Norfolk, Va., took place at 5 o'clock yesterday afternoon in the chapel of St. Bartholomew's Church. The reception was held at the Hotel Buckingham.

The bride was attended by her sister, Miss Frances Judson, as maid of honor, and the Misses Alice Dickey of Baltimore and Hattie Huffy of Brooklyn were the bridesmaids.

Frank Mitchell acted as best man and the ushers were Thomas Gillian, Barton Meyers, Jr., Charles Hill and Victor Bridgeman, all of Norfolk.

Mr. and Mrs. Meredith will go to Bermuda on their honeymoon and on their return they will reside in Norfolk. Their engagement was announced last July. The bride is a granddaughter of Henry I. Judson and is a graduate of St. Mary's School at Mount St. Gabriel, Peekskill.

Logan—McIlravy.

The marriage is announced of Miss Ruth McIlravy, daughter of Mr. and Mrs. William N. McIlravy, and Western Logan of Berkeley, Cal., which took place at Bannockburn, the residence of the bride's parents at Tarrytown-on-Hudson, on Wednesday evening. The Rev. Lucus Boeve of Tarrytown performed the ceremony in the presence of a few relatives and intimate friends of the couple. The bride's father gave her in marriage.

Mr. and Mrs. Logan will leave for Berkeley, Cal., in a few days and will make their permanent home there.

Schwed Kupfer.

The marriage of Miss Florence Rose Kupfer of 450 West 149th Street, formerly of Bridgeport, Conn., and Herman M. Schwed of Plainfield, N. J., took place last evening at the Hotel St. Regis, the Rev. Dr. Price of Plainfield officiating. Edward Epstean, a brother-in-law of the bride, gave her in marriage. After an extended honeymoon Mr. and Mrs. Schwed will make their home in Plainfield.

Stone—Parker.

Miss Helen C. Parker and Charles M. Stone, both of Flushing, L. I., were married yesterday at St. Michael's Church in Flushing, the Rev. James Rock officiating. The bride was attended by her cousin, Miss Helen Kilduff of Waterbury, Conn. Harold F. Stone was his brother's best man.

A wedding breakfast was served at the Hotel Astor, after which Mr. and Mrs. Stone started on a tour of the White Mountains and the Berkshires. Upon their return they will reside in Flushing.

MISS ADA TITUS'S WEDDING.

Attendants for Her Marriage to Thomas H. McClure on Oct. 8.

Invitations have been issued by Dr. and Mrs. Edward Coddington Titus of 127 West Eleventh Street for the marriage of their daughter, Miss Ada Gibson Titus, and Thomas Harvey McClure, a nephew of S. S. McClure, which is to take place on Friday, Oct. 8, at 5 o'clock, at the Church of the Ascension. There will be no reception.

Mrs. Hamilton Webb will attend her sister, also Mrs. Robert Gilkes Clarke. Samuel S. McClure, 2d, will be his brother's best man. The ushers will be Robert Hirt McClure, another brother; Hamilton Webb, Robert Gilkes Clarke and Hendley Ross Calloway.

Mr. McClure was in the Aviation Corps of the Naval Reserve force during the war. After the armistice he was with Herbert Hoover in Northern France.

WILL WED GOD-DAUGHTER.

Robert B. Roosevelt, Jr., Engaged to Miss Virginia L. Minor.

Miss Virginia Lee Minor and Robert Barnwell Roosevelt, Jr., son of Robert B. Roosevelt of Washington, D. C., and Sayville, L. I., are to be married next month, the date of their marriage to be shortly announced by Miss Minor's mother, Mrs. Tucker K. Sands.

It was in Washington that Mr. Roosevelt and Miss Minor first met, when he was an Ensign in the Naval Aviation Corps. A few weeks ago, when she was baptized in the Episcopal Church at Sayville, Mr. Roosevelt acted as her godfather. He is the grandson of the late R. B. Roosevelt and a cousin of Franklin D. Roosevelt, the Democratic nominee for Vice President.

H. E. CARLSON TO MARRY.

Vice Consul to Norway to Wed Consul Reynert's Daughter.

Miss Laura Reynert of Flushing, L. I., and Harry E. Carlson, American Vice Consul to Norway, whose home is in Joliet, Ill., obtained a marriage license yesterday at the marriage license bureau in Long Island City. The wedding will take place tomorrow at the Church of the Transfiguration, the Rev. Dr. George Houghton officiating.

Miss Reynert is the daughter of Judge August Reynert, who for thirty-seven years has been the Norwegian and Swedish Consul in New York.

Mr. Carlson has been in the Consular Service for the last seven years, and for the last three years has been the Vice Consul to Norway at Christiania.

Miss Freeman to Wed Dr. E. B. Heck

Announcement was made yesterday of the engagement of Miss Marjorie Freeman, daughter of Mr. and Mrs. A. C. Freeman of Providence, R. I., to Dr. Edson B. Heck of the house staff of the Presbyterian Hospital. No date has been set for the wedding. Dr. Heck, who is a son of Mr. and Mrs. J. C. Heck of Jersey City, is a graduate of Princeton, '12, and the College of Physicians and Surgeons, '19.

Fry-Andrew Wedding on Oct. 12.

The marriage of Miss Beatrice Andrew, daughter of Colonel and Mrs. Henry Hersey Andrew, and George Gardiner Fry, Jr., will take place on Thursday, Oct. 14, at noon, in the chapel of St. Michael's Episcopal Church. There will be no reception.

Miss Andrew is a granddaughter of John A. Andrew, War Governor of Massachusetts. Mr. Fry served overseas during the war on the U. S. S. Wandaree.

Colonel and Mrs. Andrew have been away from New York since the death of their son, John A. Andrew 2d, but will return this Winter and occupy their new house at 123 West Seventy-eighth Street.

Ware-Converse Engagement.

Mr. and Mrs. Robert Dexter Ware of Brookline, Mass., announce the engagement of their daughter, Miss Barbara Ware, to Roger Wolcott Converse, son of Mr. and Mrs. Harry Elisha Converse of Marion and Boston. Miss Ware made her debut in 1919. Mr. Converse is a grandson of the late Elisha S. Converse.

SOCIAL NOTES

New York.

Mr. and Mrs. Edward C. Parish will give a dance for their débutante daughter, Miss Eliza Seymour Parish, on Dec. 3 at the Colony Club.

Dr. and Mrs. Edgar S. Thomson and their daughters, the Misses Margaret and Sarah Thomson, of 449 Park Avenue, have returned after an extended trip through the Canadian Rockies and Glacier National Park.

Mrs. Joseph Boylan, Miss Josephine Boylan and John C. W. Skinner have returned to their apartment at 103 East Eighty-sixth Street for the Winter.

John D. Rockefeller has been on a motor trip with a party of friends. They were at the Buckwood Inn, Shawnee-on-Delaware, Pa., on Wednesday for luncheon.

Mr. and Mrs. James Cummings Barr have gone to their country home at New Ipswich, N. H., to spend October, and before returning to New York they will spend a short time in Boston.

Mrs. De Courcey Fales is head of the committee which is to give an "election ball" in the large ballroom of the Hotel Commodore on Nov. 2, under the auspices of St. Timothy's Alumnae, for the benefit of St. Ambrose Community Centre.

Mrs. John Parkin Gilford of 473 Lexington Avenue and her daughters, the Misses Lentilhon, Almy and Marion Gilford, and Winthrop G. Gilford will sail tomorrow for Paris on the Philadelphia. Miss Dorothy Haight, daughter of William Burgoyne Haight, is to accompany them. Later they will go to the Riviera for the Winter.

Miss Helen C. Frick, who recently returned from Europe, has come from Pride's Crossing, Mass., and is at the St. Regis, where she entertained at luncheon yesterday.

Mr. and Mrs. George Thompson and Miss Zillah T. Thompson, who have been spending the Summer at Mantoloking, N. J., will return next week to their town house, 162 East Sixty-first Street.

Mrs. William Lawrence Green of 405 Park Avenue entertained at dinner last night at the Ritz-Carlton, taking her guests afterward to the theatre.

Washington.

The Chargé d'Affaires of France, Prince de Bearn, has issued invitations for dinner this evening, when he will entertain for General Fayolle of the French Army, who is expected to reach Washington this morning from Cleveland, where he represented the French Government at the convention of the American Legion. General Fayolle while in Washington will bestow the Médaille Militaire of France upon General Pershing.

Colonel Fitz Hugh Lee, U. S. A., has been appointed Commandant at the Culver Military Academy in Indiana, and will take up his duties there next week. Mrs. Lee will pass several weeks at the Shoreham prior to joining her husband for the Winter.

Colonel William A. Burton, late of the British Army, is making a short visit in Washington, but will join Mrs. Burton and their children at Southampton, L. I., to remain until plans for the Winter have been concluded. Colonel and Mrs. Burton occupied a house on New Hampshire Avenue last Winter.

Colonel Charles Mason, U. S. A., and Mrs. Mason have purchased an estate at Warrenton, Va., where they intend making their permanent home with the early retirement of Colonel Mason from active service. Mrs. Mason was formerly Miss Mary Hare, youngest of the three daughters of Colonel Luther Hare, U. S. A. Her sisters are the Countess Jacqueghen of Belgium and Mrs. Hare Lippincott of this city.

Mrs. Sherman McCallum and Miss McCallum are at their home on Sheridan Circle for the Autumn, but will sail Dec. 5 for China to spend several months with John Sherman McCallum, now Vice Consul at Hong Kong.

Mr. and Mrs. Paul E. Johnson have closed their country home at Blue Ridge Summit, Pa., and returned to their residence on Sixteenth Street, where they will present their daughter, Miss Mary Louise Johnson, to society in November.

Lenox.

Miss Gertrude Watson has issued one hundred invitations for her last concert of the season at Onata Farm Villa in Pittsfield on Saturday night. She will be at the piano, with Miss May Mukle and Miss Rebecca Clarke of London cellist and viola, respectively.

W. Roscoe Bonsal and W. Roscoe Bonsal, Jr., returned yesterday from the Canadian Rockies.

Mrs. Frederick S. Coolidge is to close her villa on South Mountain in Pittsfield this week and will be at the South Street Inn for the rest of the season.

Arrivals yesterday at the Maplewood Hotel in Pittsfield included Miss Cornelia Van Rensselaer Delafield, Mrs. Frederick E. Lewis of New York, Mr. and Mrs. Louis S. Treadwell of Newport, R. I.; Mrs. John Alden Spoor and Mrs. Edward M. Samuels of Chicago.

Mrs. William Bayard Van Rensselaer of Albany is at the Lenox Club for a week.

Brig. Gen. James Brattle Burbank, U. S. A. retired, who spent the season at Brattle Farm in Pittsfield, is closing his house tomorrow and will go to New York. Mrs. Burbank is in Nantucket for ten days. They are to be in Pensacola, Fla., after Dec. 1.

The Rev. and Mrs. Paul Revere Frothingham of Boston and Mrs. Clinton Ogilvie of New York arrived at Curtis Hotel yesterday.

Mrs. Stanley S. Wolff is staying with Mrs. Robert MacKay at the Curtis.

Miss Frances Jay, daughter of Mr. and Mrs. Pierre Jay, of New York is visiting her grandmother, Mrs. Francis C. Barlow in Lenox.

Miss Dorothy Darlington is the guest of Mrs. Curt Reisinger at the Aspinwall Villa.

Newport, R. I.

Mr. and Mrs. Alexander Jay Bruen, who have been occupying Mrs. Henry W. Bookstaver's cottage, Wyn, Wyc, on Purgatory Road, Middletown, this season, have again leased the place.

Rear Admiral and Mrs. Ashley H. Robertson have concluded their Summer stay at Jamestown and have returned to La Forge cottage in Newport for the Winter.

John Russell Pope has joined his family at Sherwood.

Dr. and Mrs. Alexander Hamilton Rice, who are at present on a short motor trip, will return to Miramar at the end of the week, and will go to New York on Monday for a week's visit.

Mrs. Gouveneur Kortwright left yesterday for Garden City, L. I.

Mrs. Douglas E. Dismukes is visiting at Raynesville, Pa.

Mrs. A. Prescott Baker has returned to Boston after a visit with Mrs. Harriett Brownell at her home on Indian Avenue.

Mr. and Mrs. Henry Clews closed their stay at the Rocks yesterday morning and left for New York. Mr. and Mrs. H. F. Godfrey and Mr. and Mrs. Herbert M. Harriman have also returned to New York.

Mr. and Mrs. William Woodward will close the Cloisters today.

OFF FOR MEDICAL CONGRESS

Physicians and Statisticians Sail on the Mauretania.

Among those who sailed on the Cunard liner Mauretania yesterday were several physicians and statisticians who go to Paris to attend the International Congress on the Classification of the Causes of Death. Dr. Haven Emerson, former Health Commissioner, representing the Public Health Association; Dr. F. J. Monaghan, Assistant Health Commissioner, and Dr. W. H. Guilfoy, Director of the Bureau of Vital Statistics of the Health Department, who represent the City of New York; Dr. Otto Eichel of the Bureau of Vital Statistics of the State Department of Health; Dr. W. H. Davis of the United States Bureau of Census in Washington and George H. Van Bureau, statistician of the Metropolitan Life Insurance Company, were passengers.

Dr. Emerson explained that the convention met every ten years for the proper classification of diseases by agreed names, so that each nation can be assured of the causes of death in other nations and there will be no confusion of names. The congress has been called by the French Government and will last ten days.

The cricket team headed by Captain E. J. Metcalfe, that has been playing here and in Canada, sailed, and another on the list was Frank Moran, who is to meet Joe Beckett, the former British heavyweight champion.

Others who sailed were Mr. and Mrs. Fred Houseman, Mr. and Mrs. William Burton, Richard Ordinski, who is to produce Polish opera in Warsaw; F. J. Stimson, American Ambassador to the Argentine; Mr. and Mrs. Gurnee Munn, John E. Berwind and Julius Fleischmann, Jr., former Mayor of Cincinnati, who with his mother, Mrs. Lily A. Fleischmann, are to make a tour around the world.

SIGNS NEW SCHOOLS BILL.

Gov. Smith Approves Measure Designed to Obviate Part Time.

Special to The New York Times.

ALBANY, Sept. 30.—Governor Smith today added his approval to that of Mayor Hylan of two bills passed by the special session of the Legislature affecting New York City.

One amends the city charter to provide for the issuance immediately of long-term bonds for the erection of new school buildings. It is expected that provision will be made immediately for the erection of a sufficient number of school buildings to take care of the 187,000-odd school children now on part time.

The Governor also signed the Walker bill, which provides $5,000,000 additional to the New York City budget for repairs and maintenance of bridges and to make up a deficit in the Street Cleaning Department budget.

A. B. GATLING TO WED AGAIN.

Grandson of Gatling Gun Inventor to Marry Norah Sprague, Actress.

Addison Barnes Gatling, a grandson of Dr. Richard J. Gatling, inventor of the Gatling gun, will be married at 6 o'clock tomorrow evening to Miss Norah Sprague, an actress now appearing here in "Opportunity." The ceremony will take place at the home of Miss Sprague's aunt, 245 East Seventy-first Street.

Mr. Gatling is a manufacturer and has been living with his parents, Mr. and Mrs. Richard H. Gatling at 217 West Eighty-fourth Street. Miss Sprague will continue on the stage after her marriage.

Mr. Gatling was married to Miss Marjory Mecker in 1918. They were divorced several months ago.

Many Thousands for Benevolence.

Of the $985,000 estate left by Lewis N. H. Gilbert, when he died at his home in Ware, Mass., a year ago $52,973 was in property taxable in New York, as figured by the appraisal filed in the Surrogates' office here yesterday. The appraisal apportions these amounts as due in legacies to benevolences: Ware Visiting Nurse and Hospital Association, $50,000; First Congregational Church, Gilbertville, Ware, $25,000; Gilbertville Library, $15,000; Massachusetts Home Mission Society, $9,542; American Board of Foreign Missions, $10,604; American Missionary Association, $8,438; Congregational Church Building Society, $3,181; Congregational Educational Society, $2,120; Congregational Sunday School, $2,120; Massachusetts Board of Ministerial Aid, $1,060.

SUES MARSHAL FOR $200,000

Charges Made by Jacob Grab Denied by Thomas D. McCarthy.

United States Marshal Thomas D. McCarthy was sued in the Supreme Court yesterday for $200,000 damages by Jacob Grab, proprietor of Germania Hall, New Rochelle, as the result of statements made by Marshal McCarthy following a raid on New Rochelle resorts on Dec. 1, 1917. Grab contends that statements given to the newspapers by the marshal concerning the raid made it appear that he conducted a disorderly place, whereas he says he has always been respectable. He says that he is a naturalized American citizen and because of the marshal's statement he lost the patronage of the New Rochelle Humane Society, the Women's Club of New Rochelle, the New Rochelle Choral Club and the Hudson Park Yacht Club.

In his reply filed yesterday with the complaint Marshal McCarthy says his statement was justified and that he made the raid because reports from officers at Fort Slocum and the Pelham Bay Naval Training Station that enlisted men were subject to evil influences in New Rochelle resorts. He was directed by the Department of Justice to enforce the law against selling liquor to enlisted men, he says, and on the night of the raid found that liquor was being sold freely at a masquerade dance attended by soldiers and sailors and girl companions between 16 and 18 years of age. He says that Grab was walking about the hall and knew what was going on.

Marshal McCarthy says he stated at the police station, after Grab and his son had been arrested and taken there and many courtesies were shown to them by the police, that vice could not exist in such a degree unless protected by the police and that conditions he found in some of the places visited were "worse than existed in the vicious resorts of Chinatown in the wide-open days."

The suit was brought in Westchester County, but on the application of counsel for Marshal McCarthy was transfered here yesterday for trial.

HYLAN AT HARLEM FETE.

Cheered as "Best Mayor" on Promise of Better Bus Service.

Mayor Hylan and Police Commissioner Enright reviewed the military parade held last night in 125th Street in connection with the week's celebration arranged by the Harlem Board of Commerce. The Mayor complimented Commissioner Enright. "I am satisfied that no one in the city could administer the Police Department better than he," the Mayor said.

The Mayor said he would try to give the people of Harlem better bus facilities. This was applauded and some one called for "three cheers for the best Mayor New York ever had." The cheers were forthcoming.

The parade included detachments from the 22d, 15th and 69th Regiments of the New York National Guard, the American Legion, the Grand Army of the Republic, the Spanish War Veterans and other military organizations. A large crowd was out despite the rain, and 125th Street from Third Avenue to Fort Lee Ferry was decorated with festoons of electric lights and flags.

BELLEVUE LACKS DRIVERS.

Ambulance Men to Work 24 Hours, with Next 24 Off.

For the first time since the establishment of Bellevue Hospital in 1736 the working hours of ambulance drivers have had to be changed because of a shortage of men. It was announced that beginning this morning the drivers will work twenty-four hours on and twenty-four hours off, instead of a six-day week with the seventh day off as heretofore.

It was said that Gouveneur, Fordham and Harlem Hospitals will continue to give drivers every fourth day off until the first of the year when, it was expected, their time will be changed to the basis effective today at Bellevue.

Up-State Auto Accident Kills Three.

ELMIRA, N. Y., Sept. 30.—Former Assemblyman E. S. Hanford and Mrs. Hanford of Waverly and Fred F. Smith of this city were killed late this afternoon in an automobile accident at Canandaigua. Both men were officials of the New York State Funeral Directors' Association and were touring in the interests of the organization.

NEW YORK FIGHTS BOTH WIND AND RAIN

Gale Blows at 60 Miles an Hour While Inch of Water Falls.

TWO STORMS ON SEABOARD

Mount Vernon Suffers $25,000 Damage—Windows Broken in Times Square.

A tropical storm veered off the Gulf late on Wednesday night and swept north along the Atlantic Coast yesterday. Another storm moved east across Pennsylvania, and in consequence of these disturbances storm warnings were ordered displayed all along the North Atlantic Coast as far south as Cape Hatteras. More than an inch of rain fell yesterday, and the south wind increased in force during the day until it attained its maximum, sixty miles an hour, at 4 o'clock in the afternoon.

The storm caused considerable damage in the vicinity of Times Square and east and west of Broadway.

Large plate glass windows were broken in the building occupied by the Commercial Trust Company at Seventh Avenue and Forty-first Street, and the Hilton Clothing Company at Thirty-seventh Street and Broadway. Many other smaller store windows were broken. Patrolmen were immediately posted outside these stores.

A large Harding campaign banner, stretching across Broadway at Fortieth Street, was torn to pieces. Two 75-foot poles, from the tops of which the banner hung, were loosened by the wind and for a time menaced the safety of passersby.

The Southern storm, which was off Florida on Wednesday, moved northward and was central last night in the vicinity of Atlantic City. The other storm formed over Virginia and moved to southeastern Pennsylvania. With the hoisting of storm warnings from Hatteras to Maine yesterday storm signals were displayed on the entire Atlantic Coast and on the East Gulf Coast.

In the rain yesterday the tug Integrity collided with the United States dredge Raritan off Greenville buoy, a mile south of the Statue of Liberty. Frank Rundell, a fireman on the tug was knocked overboard and drowned.

The police boat Patrol went to the rescue of the men and in boarding the Integrity Patrolman Ludwig fell down a companion ladder and injured his knee. The police said the accident was caused by a misunderstanding of signals.

The heavy rain storm of Wednesday night and yesterday did $25,000 damage in Mount Vernon. Stores and other buildings on East First Street, between Third and Fourth Avenues, suffered most, when their basements became flooded.

The fruit store of George Alex was wrecked. He had expended his entire savings of $2,000 in stocking the store, and the fruit was practically all destroyed. Alex said that a friend had left a trunk containing embroidered silk valued at $6,000 in the store. The silk was badly damaged.

Miss Jean Daly, 20 years old, of 294 East 163d Street, the Bronx, was struck by a piece of a large electric sign which was blown from the roof of the Miller Building, Broadway and Sixty-fifth Street, shortly before midnight. Miss Daly, who had just left the Colonial Theatre with Miss Billie Glade of 719 West 180th Street, was struck on the left shoulder and was taken to Flower Hospital in a badly bruised condition and with possible internal injuries.

Pieces of the sign broke the plate glass front of a restaurant on the southwest corner of Broadway and Sixty-fifth Street, frightening about fifty customers. Two large electric lights at the entrance of the Hotel Marie Antoinette were broken by the violence of the storm and the glass front of the Colonial Cafe, Seventy-fifth Street and Amsterdam Avenue, was blown in.

Many of those who suffered from the storm are talking of suing the city, as the damage is alleged to have resulted from the inadequate draining system.

At First Street and Fifth Avenue several boys built a raft of heavy timber and charged five cents to take a passenger across the flooded street. Many automobiles were stalled in the deep water.

Rains were general yesterday in the Atlantic States and along the Gulf Coast. There were also local rains in the region of the Great Lakes. The disturbance broke the warm spell which had gripped the Eastern part of the country for more than a week, and the weather became cooler in States east of the Rocky Mountains except on the Atlantic Coast. There were frosts over the plains States as far south as Oklahoma and in the upper Mississippi Valley and the upper lake region.

Just before midnight wind blew down the front wall of the old McKinley Square Casino in 169th Street near Boston Road, the Bronx. The building is in the course of demolition and the front and one of the side walls were standing. The wall fell outward just after a crosstown trolley car had passed. No one was passing at the time, but the crash awoke the neighborhood and brought many persons to the street.

The wind blew down some signs and caused interference with wire traffic in the Bronx. City Island was cut off for about two hours.

Orlando on Mission to Brazil.

ROME, Sept. 29.—Vittorio Orlando, former Premier, left for Brazil today to return, in the name of King Victor Emmanuel and the Italian Government, the visit of President Pessoa to Rome in the Spring of 1919. The King desired to go personally, but considered it inadvisable to leave Italy at present.

Millerand Calls on Ambassadors.

PARIS, Sept. 30.—President Millerand visited Hugh C. Wallace, the American Ambassador, this afternoon. Later he paid a visit to the other Ambassadors in Paris.

SHIPBUILDING INCOME.

American Co. Reports a Surplus After Taxes of $2,995,294.

The American Shipbuilding Company for the year ended June 30, 1920, reported yesterday a surplus after charges and Federal taxes amounting to $2,995,294. This was equal after preferred dividends to $32.13 a share earned on the $7,600,000 common stock. In the preceding year $42.52 a share was earned on the common. The income account shows earnings of $11,039,803, as compared with $20,575,057 in the preceding year.

Expenses and ordinary taxes of $2,285,780 showed slight change from the $2,939,884 reported in the preceding year, but there was a big drop in amortization depreciation and the like, the 1920 figure being $3,833,004, as against $7,501,453 in the year before. Total income decreased to $5,760,715 from $11,218,814 in 1919.

The balance sheet as of June 30, 1920, showed a decrease in the cash item to $2,500,696 from $14,614,960, and work in progress declined from $100,431,229 to $8,151,577. There was also a decrease in the item of deferred assets to $1,379,025 from $8,838,580.

C. & W. I. TO MEET NOTES.

Holders of Most of Outstanding Paper Agree to New Plan.

More than 85 per cent. of the $15,000,000 outstanding 7 per cent. notes of the Chicago & Western Indiana Railroad which fell due Sept. 15 last, have been subscribed to the plan of the company presented last August and this will be declared operative within the next ten days, according to information obtained in authoritative quarters yesterday.

The original issue of notes was at 6 per cent. and for one year. This was extended at maturity twice, the interest being increased the second time to 7 per cent. When the due date approached this year the company conferred with the Railroad Administration and the Interstate Commerce Commission, and the latter agreed to lend the road half of the amount if it would agree to raise the remaining funds necessary to care for the issue.

This was done by the company proposing to pay off in cash $500 of each $1,000 note, provided the holder thereof agreed to take the remaining $500 in new 7½ per cent. fifteen-year sinking fund bonds.

The first extension of the notes in 1918 came after the Railroad Administration refused to allow the company to issue new notes or bonds at a higher rate of interest than 6 per cent.

Mrs. Alice D. Goodrich, Sculptor.

Mrs. Alice Dougherty Goodrich, well known as a sculptor, died in the Methodist Episcopal Hospital, Brooklyn, yesterday, in her thirty-ninth year. She was born in Brooklyn, the daughter of the late J. Hampden Dougherty, lawyer and political reformer, and was the wife of Arthur Goodrich, novelist and playwright. Mrs. Goodrich was graduated from Vassar College in 1903. She studied art at the Pratt Institute and had shown her sculptures at the exhibitions of the Brooklyn Society of Artists and the National Academy of Design. She was the sister of Paul Dougherty, the artist; J. Hampden Dougherty, Jr., lawyer, and Walter Hampden, the actor. The funeral services will be held in Plymouth Church, Brooklyn, tomorrow morning.

Joseph W. Stover.

Joseph W. Stover, who died at his home in East Orange on Tuesday, was for twenty-nine years President of the Gamewell Fire Alarm Telegraph Company. He was born at Newburyport, Mass., 1837, his ancestors having settled at York, Me., as far back as 1640.

Obituary Notes.

Captain WALLACE C. GOTT, a civil war veteran and well known as an inventor of novelties, died at his home, 471A First Street, South Brooklyn, recently.

Mrs. ELLEN JOHNSON, widow of Captain Cornelius Johnson, a New York harbor master tugboat owner, died on Wednesday at her home, 723 Coney Island Avenue, Brooklyn, aged 83 years.

STEPHEN J. GUNN, 30 years old, in the hotel business in Richmond Hill with his father, died there on Tuesday.

LEWIS G. W. NIVEN, a draftsman for R. Hoe & Co. in Manhattan, died at his home, 284 Seventh Avenue, Brooklyn, on Wednesday.

Mrs. INGEBORD M. GORDON, widow of W. Douglas Gordon, a British Army officer, died in St. John's Hospital on Tuesday, aged 49 years. Her home was in Richmond Hill.

JAMES DUFFY, a retired restaurateur, for twenty years proprietor of The Studio Cafe and Restaurant in the Tempis Bar Building, Brooklyn, died on Wednesday in his seventy-ninth year. Mr. Duffy served in the civil war with the Hawkins Zouaves. He was a collector of paintings and rare prints, and the walls of his cafe and home were covered with valuable works. Mr. Duffy lived at 23 Madison Street, Brooklyn.

FRED T. PLATT, who died Tuesday at Saranac Lake after an intermittent illness of two years, was in business with the lace firm of Goldenberg Brothers & Co. for twenty-eight years.

Dr. GEORGE H. COMMEAU, a dentist known in Eastern Connecticut, died Tuesday night at Norwich. He was born at St. George, Canada, in 1865.

PHILIP MICHAEL REARDON, an outfielder on the Brooklyn team in 1904, died Tuesday of pleurisy in St. Mary's Hospital, Brooklyn, aged 38.

EDWIN C. SMITH, formerly an aviation instructor at Camp Vicks, Texas, died suddenly Tuesday in this city, aged 23. His home was at 15 Duer Place, Weehawken.

JOHN EDGAR WALKER, for whom services were held yesterday afternoon at his home, 33 Reid Avenue, Brooklyn, was a chemist for the Brooklyn Health Department, who was killed by a trolley car on Monday. He was born in Ireland thirty-six years ago.

HENRY BOLDEMANN, an undertaker in Brooklyn for twenty-five years, died Wednesday at his home, 260 Meade Street, Glendale, at the age of 57.

Dr. HOWARD JAMES, a physician of 242 West 24th Street, died Wednesday of pneumonia in Bellevue Hospital.

Born.

BLOOM—Mr. and Mrs. Henry Bloom (nee Harriet Green) announce the birth of a daughter on Sept. 29, 1920.

EPSTEIN—Born to Judith and Moses P. Epstein, a son, Sept. 30, at Lenox Hill Hospital.

GOLDSTEIN—To Mr. and Mrs. Charles Goldstein (nee Leah Agusa), of 270 Fort Washington Av., a son at the New York Nursery and Child's Hospital, on Sept. 30.

GROHMAN—Mr. and Mrs. Harry Grohman (nee Gertrude Cohen), of 41 Pinehurst Av., announce the birth of a son on Sept. 28, 1920, at Stern's Sanitarium.

Married.

BALLARD—KLUGESCHEID—On Wednesday morning, Sept. 29, 1920, at St. Agnes's Chapel, Trinity Parish, by the Rev. William W. Bellinger, D. D., Helen, daughter of William Marten and Elisabeth Byers Ballard, to Richard Charles Klugescheid, all of New York City.

LYMAN—WRIGHT—At South Orange, N. J., Sept. 29, by the Rev. George A. Edmiston, Jessie May Wright to William Lyndon Lyman.

Died.

BARBER—At Babylon, L. I., on Tuesday, Sept. 28, James Barber, in the 83d year of his age. Funeral services at his late home, Babylon, L. I., on Friday, Oct. 1, at 2:30 P. M.

BRETT—Suddenly, at Paris, on Sept. 2, Sarah Shotwell Price, daughter of Benjamin M. Price and Anna Shotwell Price and widow of the late Martin Wiltsie Brett. Funeral services at her late residence, 161 West 87th St., Friday, Oct. 1, at 11 A. M.

BYRNES—Suddenly, at Stamford, Conn., Wednesday, Sept. 29, 1920, Richard Stephen Byrnes, Jr., aged 6 weeks. Interment Calvary Cemetery.

CRANSLER—Nettie, age 46 years, on Sept. 30, 1920, beloved wife of Jacob Cransler and devoted mother of Augusta, Helen and Sylvia. Funeral from her late residence, 1,322 40th St., Brooklyn, at 2 P. M., Oct. 1.

DAVIE—Stephen A., suddenly, Sept. 25, at his home, 1,928 West 21st Street, Los Angeles, Cal., in his 70th year. Stephen A. Davie, husband of Harriet Lyon, formerly of Newark, N. J.

DOHERTY—Suddenly, Sept. 30, Mrs. Delia Doherty, mother of William and devoted friend in the household of Mr. and Mrs. E. J. Walter. Funeral service Saturday, Oct. 2, 10 A. M., at Church of the Holy Trinity, 82d St., near Amsterdam Av.

ELBTHAL—Michael, of 2844 Zulette Av., Bronx, N. Y., on Sept. 30. Funeral services St. Peter's Church, Westchester, Saturday, 3 o'clock.

FEISTER—At White Plains, N. Y., Sept. 30, 1920, Julia E., wife of William J. Feister. Funeral services at her late residence, 2 Concord Av., on Saturday evening at 8 o'clock.

FINLAYSON—On Sept. 30, Prudence M. Finlayson, in her 71st year. Services at the chapel of the home, 104th St. and Amsterdam Av., Saturday, Oct. 2, at 11 A. M.

FRIEDENHEIT—Gerson, in his 87th year, beloved husband of Fanny and father of Isaac, Harriet Hirsch, Sophia Kingsbacher, Rachel Schloss, Simon, Hannah Abrahams, Erma Lippe, Claire Jacobson and Arthur. Funeral at convenience of family from his late residence, 23 West 96th St.

GODFREY—At Salem Centre, N. Y., Sept. 29, 1920, Louisa Barry, wife of the late George P. Godfrey. Funeral services at her late residence, Salem Center, on Saturday afternoon, Oct. 2, at 1 o'clock, standard time. Interment Ivandell Cemetery, Somers, N. Y.

GOSTI—Giuseppe, suddenly on Sept. 30, 1920, beloved husband of Carmen Mercedes R. De Conty and father of Baby Enrique, in his 32d year. Native of Mexico. Funeral announcement later. Arrangements by the J. Winterbottom & Son Co, Undertakers, 75 West 47th St. Phone Bryant 6509.

GOODRICH—On Sept. 30, Alice Dougherty Goodrich, in her 39th year. Funeral service at Plymouth Church, Brooklyn, Saturday morning, Oct. 2, at 11:30.

GREENE—On Sept. 29, 1920, Almira Delanoy, widow of Captain James C. Greene, U. S. N., and daughter of the late Captain James and Sarah Delanoy. Funeral services at the home of her daughter, Mrs. William H. Aten, 71 Gates Av., Brooklyn, N. Y., Friday evening, Oct. 1, 8 o'clock. New London (Conn.) papers please copy.

HIGGINS—Sept. 29, 1920, at Winsted, Conn., Marguerite Bryan, wife of Richard T. Higgins, and sister of William J. Bryan of White Plains, N. Y. Funeral service at her late residence, 35 Hinsdale Av., on Saturday, at 9:30 A. M., and 10 o'clock at St. Joseph's Church.

HOGENAUER—See notice under Kniess.

HUNTINGTON—Katherine S., on Thursday, Sept. 30, at Lakewood, N. J.; widow of the late Dr. Abel Huntington. Services Oct. 2 at the Oakwood Cemetery, Islip, L. I., on arrival of the 10:21 train at Bay Shore, L. I.

JAMES—Dr. Howard. Campbell Funeral Church, Friday, 9:30 A. M.

JONES—Lysander Mills, on Sept. 30, 1920, at his home in Chatham, N. J., of pneumonia, in the 76th year of his age. Funeral Saturday, Oct. 2, at 11 A. M., at St. Paul's Church, Chatham.

Died.

KNIESS—Julia M., on Wednesday, Sept. 29, 1920, beloved sister of the late Anna E. Hogenauer. Funeral service Friday evening, Oct. 1, at 8 o'clock, at her late residence, 2,618 Grand Av., Bronx. Interment private.

KOBSA—On Sept. 30, Rose Kobsa (nee Prince), beloved wife of Henry, dear mother of Helen and daughter of Herman and the late Lena Prince. Funeral notice hereafter.

KRAUTH—Simon Elstner Krauth, beloved son of Frederick and Katie Krauth, in his 23d year. Funeral services Sunday afternoon, 2 o'clock, at his late residence, 1,055 Clay Av., near 165th St. Interment Woodlawn Cemetery.

LA BARRE—Mary Louise, wife of Ensign Lauren Barker La Barre of 63 21st St., Whitestone, L. I., entered into rest Sept. 27. Funeral services at Emmanuel Lutheran Church, 8th Av. and 21st St., Whitestone, L. I., the Rev. H. C. Wolk officiating, Friday afternoon at 2 o'clock. Interment Flushing Cemetery.

LAWRENCE—On Sept. 29, 1920, Agnes Cain, wife of Charles Daniel Lawrence, in her 61st year; mother of Charles C. Lawrence and Mrs. Le Roy Gourlay. Funeral private, from the residence of her son, Charles C. Lawrence, 97 Beerum Av. Flushing, N. Y.

LYNN—Sept. 30, John McFall Lynn. Funeral at the Chapel of the Stephen Merritt Burial and Cremation Co., 161 8th Av., corner 18th St., Friday, 11 o'clock.

OPPENHEIMER—Thursday, Sept. 30, after a short illness, at her home, 500 West 122d St., Laura Sutro, widow of Leopold, mother of Adele Oppenheimer Friedman and Bernard Sutro Oppenheimer. Notice of funeral later.

ORTGIES—On Sept. 29, Eliza, widow of John Ortgies, in her 84th year. Services at her late residence, 340 Burns St., Forest Hills Gardens, L. I., on Friday, Oct. 1, at 8:30 P. M.

OWENS—Patrick J., on Wednesday, Sept. 29, 1920, beloved husband of Emma E. Owens (nee Le Page). Funeral from his late residence, 29 Hamilton Av., Yonkers, N. Y., on Saturday, 8:30 A. M.; thence to St. Peter's Church, Yonkers. Interment at St. Agnes Cemetery, Albany, N. Y. Albany papers please copy.

PECK—At the Post-Graduate Hospital, Wednesday, Sept. 29, from injuries received in the Wall St. explosion Sept. 16, Theodore G. Peck, Jr., husband of Laura Hoyer Peck, son of Theodore G. and Kate L. Peck of Samsondale, West Haverstraw, N. Y. Interment at convenience of family.

PHIPPS—Alfred G., died suddenly at New York Hospital on Sept. 30, 1920. Interment in Boston, Mass.

PLATT—Alfred H., suddenly at Saranac Lake

INDIANS EXCEL IN OUTFIELD STRENGTH

Cleveland Gardeners Have a Slight Edge on Defense, Big Margin on Attack.

ZACH WHEAT LEADS IN LEFT

Speaker Overshadows Myers in Centre, While Smith Gets the Call Among Right Fielders.

BATTING AND BASE RUNNING RECORDS OF RIVAL OUTFIELDS.

Left Fielders.

	G.	AB.	R.	H.	SB.	P.C.
Wheat, Brooklyn	144	568	85	184	9	.324
Jamieson, Cleve'd.	104	350	68	115	2	.320
Evans, Cleveland	53	180	30	56	0	.350
Graney, Cleveland	81	151	33	45	3	.298

Centre Fielders.

Myers, Brooklyn	151	562	80	173	8	.305
Speaker, Cleveland	146	536	132	200	9	.384

Right Fielders.

Griffith, Brooklyn	80	319	49	85	2	.266
Nels, Brooklyn	93	246	38	64	10	.260
Smith, Cleveland	127	445	70	141	5	.317
Wood, Cleveland	58	130	22	34	2	.262

Collectively.

Brooklyn	151	1,701	242	506	29	.297
Cleveland	150	1,751	364	597	27	.335

This is the fourth of six articles in which comparisons are made of the playing strength of the world's series contenders.

Brooklyn will enter the world's series with an outfield that leaves little to be desired from the standpoint of defensive play and one that may be classed as of .300 calibre on attack. Cleveland will go into the baseball classic with an outfield that is a bit stronger in defensive play, with Speaker playing his wide roaming game in centre, and one that carries a much heavier punch than that of the Robins.

In a comparison of infields the fielding ability of the various members gets more attention than does the individual defensive play of an outfield. On the first line of defense it is necessary that each member be something of a specialist at the particular position which he plays, and a weak fielder at any infield position is a severe handicap. In the outfield one cannot be a pronounced weakling on defense or he would not long survive in major league society. On the other hand, a specialist is not necessary for each position. A player with real batting ability against major league pitching is needed for the outer posts, and the fly-chasing feature takes care of itself, since virtually all ball players are able to catch flies. The minor leagues are full of outfielders who can outrun or outfield their brethren in the majors, but cannot hit well enough to stick in the top set.

Hence the stickwork must be rated as the big factor in an analysis of the general worth of outfields. In the comparison now under way, Brooklyn suffers not so much from the pronounced weakness of her own choices as from the fact that the Indians are on the other side. The Robins outfield is as good as the average in fielding and better than many of them in hitting, but it must be rated second to the outer defense of the Indians when figured from the standpoint of all-around skill. Cleveland's advantage rests more in stickwork than in defensive play.

The Strength of Speaker.

The shining lights of each of these world's series teams may be found in the outfield. Cleveland has in Tris Speaker the greatest luminary to be listed in the 1920 series, and his presence makes the Cleveland outfield shape up as a stronger part of the Cleveland machine than is the infield. Brooklyn's secondary defensive section likewise carries more class in the aggregate than the infield. In Zach Wheat and Hy Myers the Robins can boast of two of the bright stars of the National League. In a consideration of outfield play, it would be the identical set of fly-chasers may be expected to play with the same effectiveness as each has done in its own league. Cleveland must play against hitters who are strange to the Indians, and the Robins will be at a similar disadvantage against the Cleveland batsmen. Each team will get the usual pre-series advice as to how this or that hitter should be played, but observation over an extended period is necessary before any outfielder plays a batsman with anything akin to real skill. Batters hit differently against different styles of pitching and for that reason outfielders, with only a general knowledge of the various boxmen, are not likely to play them as successfully as they play opponents in their own leagues.

In the coming series, the fly chasers will not be bothered greatly by a dissimilarity of parks, as sometimes happens. On some grounds the right field territory is restricted by stands or fence, and sometimes left field is the one affected. Hence, it has happened that an outfielder accustomed to a restricted area finds himself called upon to perform on a field that is extremely deep and wide, with no restrictions. The champion Phillies of 1915 and the Robins of 1916 found Fenway Park and Braves Field far different from their own parks in the series of those two years with the Red Sox, while the Giants of 1917 found right field at Comiskey Park a different proposition from the restricted area at the Polo Grounds. There was little difference last year, as both Comiskey Park and Redland Field are much of the same type.

The Two Parks Similar.

League Park at Cleveland and Ebbets Field are quite similar as regards the playing area. Each is deep in left field and in centre field, requiring skill in ground covering by the fielders. Right field at each park is restricted by a wall, Cleveland's being much the shorter of the two fields. If any balls go out of the two parks during this coming series they will disappear over the right field wall. The other sections are immune, because of distance, to over-the-fence home runs.

Getting down to a comparison of the players who will occupy the three positions, one must give Brooklyn the edge in left field, where Zach Wheat will patrol for the National League and either Jimmy Jamieson or Joe Evans for the Indians. Jamieson, a left-handed hitter, got his chance early in the season and Granez was incapacitated, and his work was good enough to win him the regular place. Jamieson, a former pitcher, has done better work this year than he ever did with Washington or the Athletics. He is used in games against right-hand pitchers for the most part, and Evans, a former third baseman, has shown well enough in the field and against left handers to get the left field assignment when southpaws are working. Wheat is better on the bases than either of the Clevelanders and is a more finished outfielder. Evans has been hitting this year far above his form of other seasons, and in the averages he ranks above Wheat, but Zack is a more dangerous batsman and a harder hitter than either Jamieson or Evans.

At centre field Hy Myers must get second rating, despite the fact that he is one of the best outfielders in the game. He has the misfortune to have Tris Speaker as an opponent, and he suffers not through any particular weakness of his own, but because the Cleveland manager is the greatest of all outfielders. Myers outranks many of the major league centre fielders, and the fact that he takes second place in this particular comparison is not to be counted against the Brooklyn outfielder, as Hy shapes up in all-around worth as one of the headliners of the game. Myers has not missed a game played by the Robins this season; he is a long-distance hitter of parts, a clever base runner and a spectacular outfielder, who is not far behind Speaker as a ball hawk. But Tris is the better outfielder and has a decided edge on Myers as a hitter.

The Right Field Situation.

In right field the advantage also rests with Cleveland. Manager Robinson will use Tommy Griffith against Bagby, Coveleskie and Caldwell, granting that these right handers get into the series, and he will call upon Bernie Neis if Mails pitches for the Indians. Speaker will use Elmer Smith against right-hand pitchers and may possibly use him against southpaws as well, with a target like that right field wall for Smith to shoot at. Joe Wood is a possibility if a southpaw works for Brooklyn, but Speaker has shown a tendency of late to use Smith against both kinds of pitching and Elmer has displayed no little skill in hitting the southpaws. Last year Smith gave way to Wood every time a left hander appeared on the hill, but this season Smith has had plenty of opportunity against the southpaws.

On defensive play there is little to choose among the two right fielders of each team. The territory at each park is somewhat limited and any of the four is capable of covering all the ground possible. It is in hitting that the difference lies and Smith has a pronounced advantage over his rivals in this respect.

Smith holds the cleanup position in the Cleveland batting order and it is due to his powerful hitting, to a great extent, that Speaker has been such a run-getter this season. Smith is a pronounced right field hitter of the long distance type, and, with that right field wall in Brooklyn offering big opportunities he may play against all sorts of pitching. He has batted several balls over the 43-foot screen at Cleveland this year and all of them, hit high enough to clear that barrier, probably would carry over the Brooklyn wall. Besides his string of home runs Smith has hit numerous doubles and triples and he should rank among the heavy hitters in the coming series.

Both Nels and Griffith have batted around .265 this year, while Smith has hit well above the .300 mark all season. He is not so fast as Nels, but has speed enough to cover the territory well enough. Right field is a sun field in Brooklyn and not in Cleveland, but that is hardly likely to handicap Smith, as he has played the position in some of the American League parks, such as Boston, Chicago and Detroit, where the sun is strongest in right field.

Nels is easily the best base runner among the right fielders, but he is not likely to play as much as Griffith. The former is the more spectacular fielder, but not so good a hitter as Griffith, whose experience also helps to give him the call.

COLGATE IN LIGHT DRILL.

Rain Limits Football Squad to Signal Practice.

Special to The New York Times.

HAMILTON, N. Y., Sept. 30.—What should have been the most grueling and rigorous practice grind of the season to date for Colgate as a final preparation for the struggle with Susquehanna on Saturday was made impossible today by a steady downpour of rain, which has been continuous in this section for the past twenty-four hours. The practice and regular gridirons were a sea of water, and while the coaches at first were going to order the men upon the field as they have done in similar weather during the past week, they changed their minds at the last minute and held a snappy two-hour signal drill for the entire squad on the gymnasium floor.

After the signal drills the men were given a talk by Coach Huntington and Line Coach Good in the lecture room, and the entire signal repertoire of the Colgate team was gone over carefully on the blackboard. The coaches also briefly outlined several of the new formations that they intend to give to the squad next week.

Inasmuch as the practice session of tomorrow must also be light the coaching staff doubts that the eleven will be on edge for battle for Saturday. The coaches expect a tough customer in Susquehanna, and with the inferior weight of the Colgate team they are skeptical that this year's eleven can come anywhere near equaling the 56 to 7 victory Colgate gained over Susquehanna last Fall.

Susquehanna's eleven of last year is practically intact, while the Colgate machine is nearly a brand new one, as only Captain Wooster and Harris remained of last Fall's team.

BALL PLAYER SUSPENDED.

Action of Pacific Coast League President Is Sustained.

SAN FRANCISCO, Sept. 30.—A resolution ratifying the action of President William H. McCarthy of the Pacific Coast Baseball League in suspending Player William G. Rumler of the Salt Lake Club for a period of five years for alleged gambling, was adopted unanimously at a special meeting of the league directors here today.

The action was taken after the Salt Lake delegation had presented a statement to the meeting saying that McCarthy exceeded his authority in suspending Rumler and that the player was entitled to further investigation. After a brief discussion the resolution was presented. Salt Lake voting with the others to sustain McCarthy.

President McCarthy and Directors J. Cal Ewing of the Oakland Club, and Charles Graham of the San Francisco Club were appointed to investigate further the charges of gambling and other questionable activities.

Another resolution commending Charles Comiskey, owner of the Chicago American League club, for his activities against gamblers was adopted.

In connection with the appointment of a Gambling Investigation Committee, it was announced by McCarthy that the treasury and sinking fund of the league would be put at the disposal of the committee, thoroughly to ferret out every suggestion of gambling.

MOESKOPS TO RIDE SUNDAY.

Dutch Cyclist to Pedal Against Kramer and Eaton at Newark.

Frank Kramer, Raymond Eaton and Peter Moeskops, the big Hollander, will meet in a one-mile three-cornered bicycle match race at the Velodrome in Newark on Sunday afternoon. The race will be decided by the best two out of three heats. Moeskops is the only foreign rider who has ever come to America and defeated Kramer in a match race.

There will also be a thirty-mile team race with seven teams competing. It will be decided on a point basis similar to the wind up of a six-day race. There will be a sprint every two miles, fifteen sprints in all. Alfred Goullet and Jake Magin, winners of the last New York six-day race, will ride as one team. Frank Kramer will be paired with Reggie McNamara.

Series Which Will Settle A. L. Pennant Race to Start Today

The two important series which will decide whether the Cleveland Indians or the Chicago White Sox will represent the American League in the 1920 world's series will get under way this afternoon. The rearranged Chicago team will open a three-game series in St. Louis, while the Indians open a four-game series at Detroit, playing a double-header today. If the Indians are held to an even break in the series with the Tigers, the White Sox can bring about a tie by taking all three games from the Browns. If the Indians win three of the four games at Detroit they will clinch the championship, regardless of what Chicago may do. A double victory for the Indians this afternoon and a defeat for the White Sox would eliminate Gleason's team from the pennant hunt. Allowing Cleveland three victories in the four games at Detroit, and figuring on a clean sweep for Chicago at St. Louis, the standing would be:

	Won.	Lost.	P.C.
Cleveland	92	55	.643
Chicago	91	56	.636

PROSPECT OF CITY SERIES IS FADING

Stoneham, Back from Cuba, Joins Heydler in Opposing Giants-Yankees Tussle.

The proposed city series between the Giants and the Yankees will probably not be played this season, according to a statement made yesterday by Charles A. Stoneham, President of the Giants, on his return from Cuba. He said that he did not think the series practicable.

"Of course, it would be a wonderful attraction and Babe Ruth is a marvel," said Mr. Stoneham. "In the first place, the people would say it was played for mercenary reasons. It might also affect the attendance at the world's series, and therefore I would not consent to the series being played until after the world's series. This would make it necessary to keep the players, who are anxious to get home, in town for some time after the close of the season. Then the weather might be bad."

President John A. Heydler of the National League, who returned to this city from Chicago last night, repeated his objections to the series. In view of the expose at Chicago, he did not consider any city series advisable this year. He stated that both the Giants and the Yankees would share in the world's series receipts, which should be sufficient reward.

SMOKY CITY IS ALL AGOG.

First Gridiron Contest for Pittsburgh Expected to be Close.

PITTSBURGH, Pa., Sept. 30.—Pittsburgh is all agog over the opening of the home football season, and an immense crowd is expected at Forbes Field Saturday, Oct. 9, when Coach Warner's Panthers meet the West Virginia University Mountaineers. Last year's memorable battle between these two teams is still fresh in the minds of local football fans. Although the West Virginians, headed by their great star, Rodgers, came to Pittsburgh confident of victory, they were defeated by a score of 26—0. This victory was especially impressive in view of the later showing of West Virginia, which defeated Princeton and other top-notch teams. It is expected that a crowd of at least 25,000 will witness the game, and there will be fans in Pittsburgh from all parts of the Tri-State territory. It is even stated that West Virginia will be practically depopulated on that day.

The make-up of the Pitt team has not been decided definitely, although the chances are that Coach Warner will use Captain Stein at centre, Sond and McLean as guards, Harman and Gourley for tackles, and Williams, McCrory or Edgar at the ends. Tommy Holleran will call signals from the quarter back position, and the half backs will be Tom Davies and Anderson or McCracken. Orville Hewitt, the big 210-pound full back from last year's freshman team, will be at that position.

Coach Warner has a squad of forty men eligible for the 'Varsity this year, and it is notable that of this number thirty are from the Pittsburgh district proper. Of the remaining ten nine come from schools within a radius of sixty miles of Pittsburgh, the only man whose home is outside of Pennsylvania being Captain Herb Stein, who lives in Niles, Ohio. Stein prepared at Kiski School, Saltsburg, Pa. Only one man of the forty ever participated in college football before entering Pitt, that man being Bill Edgar, who played during the S. A. T. C. year at W. & J. His home is in Wilkinsburg, a suburb of Pittsburgh, and he was on the Pitt freshman eleven last year.

VIOLET TO PLAY SAILORS.

N. Y. U. to Stage Football Game Tomorrow with Naval Team.

New York University's football squad was not kept indoors by the heavy rain which swept Ohio Field yesterday, but had a snappy workout on the slippery ground. The Violet warriors were given a short session of signal drill and then threw the ball around in order to get accustomed to it when wet.

Head Coach Gargan started the afternoon with a blackboard talk and dummy drill in the gymnasium. He explained how the plays are to be executed and then had the men walk through them on the floor. Assisting Gargan in showing the players how the formations should be worked was Bull Lowe of the Canton professional team. Lowe gave the men some valuable pointers on interference and taking out. After the men had mastered the plays, they were sent out on Ohio Field for signal drill and practice in throwing and receiving forward passes. At first the players had difficulty in handling the slippery ball, but soon they became used to the wet leather and few fumbles were made.

Manager Healy has been trying to find an opponent for the Violet team for tomorrow. He has been unable to book a collegiate eleven and has been negotiating with some naval aggregations. Two sailor teams are anxious to meet the Violet machine. The Receiving Ship team and the team from U. S. S. Pennsylvania are both negotiating for the date and one of them will be seen in action on Ohio Field on Saturday. The sailors of both ships have heavy teams and will give the collegians a good workout.

AMHERST READY FOR FRAY.

Purple Eleven in Shape for Opening Clash with Brown.

Special to The New York Times.

AMHERST, Mass., Sept. 30.—The Amherst eleven under the instruction of Head Coach Gettell and Line Coach Youngstrom, who last year was Dartmouth's sensational all-American guard, is in good shape to meet Brown at Providence Saturday in her first game of the season.

Captain Card and Brisk in the backfield, Zinc at quarter, Davidson end, and Clark guard, are the only veterans on the Purple team. Two weeks from Saturday Amherst will play the strong Columbia eleven at New York.

HOLDS PRACTICE IN MUD.

Stevens Coach Drills Football Men on Slippery Field.

Coach Durborow of Stevens had his football charges scrimmaging in the rain yesterday afternoon getting them into trim for a rain or shine game tomorrow with Pennsylvania Military College. After a short signal drill the first and second teams practiced keeping their feet on the slippery turf. Following the outdoor work the men were given a blackboard talk in the gymnasium.

Cops-Firemen Game Postponed.

Rain forced a postponement of the game scheduled yesterday on Ebbets Field, Brooklyn, between nines representing the Police and Fire Departments. After the field had been thoroughly drenched, the diamond battle was called off and will be played this afternoon. The receipts will go to the honor emergency fund of the Fire Department. Mayor Hylan will throw out the first ball and Police and Fire Department bands will furnish the music.

No Minor League Releases Now.

CINCINNATI, Ohio, Sept. 30.—The National Baseball Commission has decided that no purchase or release of players from minor league clubs will be approved until after the close of the minor league drafting period, which expires Oct. 10, according to a notice to all major league clubs, given out by Secretary John E. Bruce of the commission here today.

BASEBALL

YESTERDAY'S RESULTS.

AMERICAN LEAGUE.
All scheduled games postponed.

NATIONAL LEAGUE.
All scheduled games postponed.

STANDING OF THE CLUBS.

AMERICAN LEAGUE.

	Won.	Lost.	P.C.
Cleveland	96	54	.640
Chicago	95	56	.629
New York	93	59	.617
St. Louis	74	76	.493
Boston	72	81	.471
Washington	65	83	.439
Detroit	59	91	.393
Philadelphia	47	103	.313

NATIONAL LEAGUE.

	Won.	Lost.	P.C.
Brooklyn	90	60	.600
New York	85	65	.563
Cincinnati	80	69	.537
Pittsburgh	77	73	.513
Chicago	74	77	.490
St. Louis	73	78	.483
Boston	61	88	.409
Philadelphia	60	90	.400

WHERE THEY PLAY TODAY.

AMERICAN LEAGUE.
Cleveland at Detroit. (Two games.)
Chicago at St. Louis.
Washington at Philadelphia.
Other clubs not scheduled.

NATIONAL LEAGUE.
Brooklyn at New York.
(Two games, first at 1:30 P. M.).
Philadelphia at Boston.
Cincinnati at Pittsburgh.
St. Louis at Chicago.

MAY LIFT CONTRACT WITH CARPENTIER

Cochran Coming Here for Levinsky Bout—Battler Issues a Complaint.

Charles B. Cochran, the English sporting and theatrical promotor, who has a contract until Dec. 31 for the services of Georges Carpentier in a bout with Jack Dempsey, will be one of the spectators when the French idol meets Battling Levinsky in a twelve-round battle at the Jersey City ball park on the evening of Oct. 12. Mr. Cochran sailed yesterday for New York, according to a cablegram received by Jack Curley, who is helping the International Sporting Club helping the International Sporting Club The message said:

"Sailing today for New York. Arrive in time to see Carpentier-Levinsky bout."

Curley said yesterday that Mr. Cochran would probably release Carpentier from his contract to box Dempsey in London before Jan. 1, 1921. The Cochran contract by which Carpentier has been bound this year has been the subject of much discussion, especially after the efforts of Dempsey to sign articles with the Frenchman. It was this contract, Carpentier said, that prevented him from meeting Dempsey this year, since the French champion was thereby barred from fighting elsewhere than in London and Dempsey would not leave America for the title bout.

What effect Cochran's lifting of the contract may have on a possible Dempsey-Carpentier bout this year is a matter of speculation. It has been known for some time that, if Dempsey should continue to refuse to fight in London, the English promoter would be likely to release Carpentier from the contract which would, of course, be of no value. With Carpentier legally free, it is possible that the Frenchman might consent to fight the American champion before the end of the year.

According to the announcement of the International Sporting Club, Battling Levinsky, who is training for the Carpentier bout at his camp in White Sulphur Springs, has entered strenuous objections to calling the coming battle the Carpentier-Levinsky bout. Levinsky is quoted in the club's statement as demanding that his name precede the Frenchman's in the label for the bout, on the ground that he is the champion of the world in his class. Dan Morgan, the Hebrew's manager, is said to have supported his battler in the complaint and to have taken the contention before Tex O'Rourke of the International Sporting Club. Morgan has threatened to call off the bout unless Levinsky is given what he considers proper recognition, the announcement said.

Levinsky, reports state, is giving his sparring partners plenty to do at White Sulphur Springs. Sailor Petrosky and others of the Levinsky forces have been the victims of strenuous sparring battles with the Hebrew fighter, who is putting all the power he possesses into his punches.

PENN STATE IMPROVES.

'Varsity Eleven Shows Flashes of Team Play in Practice.

STATE COLLEGE, Pa., Sept. 30.—The Penn State 'Varsity football team this afternoon went through its last scrimmage before the Gettysburg game. Coach Bezdek pitting the players against both the second and third elevens. There seemed to be some improvement in team play, but the interference given the 'Varsity backs was very poor. Moreover, the second team linemen showed considerable ability to break through and break up the 'Varsity plays before they were formed.

Bezdek had Killinger, the Harrisburg boy, giving the signals on the 'Varsity, and he showed up very well, particularly in running with the ball. When he tucks the pigskin under his arm he is even superior to Buck Williams, but he is far from being the field general that the Monessen boy is. Charlie Way staged several of his beautiful runs and easily eluded the clutches of the scrub backs.

INJURIES HANDICAP UNION.

Needed Players Will Be Out of Line-up When Team Meets Army.

SCHENECTADY, N. Y., Sept. 30.—This afternoon the Union College football team, under the direction of Coach Leary, had its final preparation for its game at West Point with the Army on Saturday. Due to injuries to some of the players, Union will be seriously handicapped. Captain Gregory, suffering from a badly bruised knee, has been forced to quit practice and will be out of the game for at least a week. Smimmo, 23, who has been showing up well in scrimmage, will undoubtedly replace Gregory. Klein, who was unable to participate in Saturday's contest against Middlebury because of injuries sustained earlier in the season, will resume his former position at guard. Holmes, who took Hendrickson's position at centre last Saturday after the latter had wrenched his ankle, will hold down that position against West Point.

So far the ends and backs have all escaped injury, but it is likely that E. Meyers will replace Welling at right end while Murray will remain on the left wing. The backfield will be made up of Goff at quarterback, Mosher at fullback, Brucker and Jones or Mallory at halfback. The remaining position will probably be filled as follows: Willette, right guard, and Beekman, right tackle.

American Association.

All games postponed—rain or cold weather.

Giants vs. Brooklyn Today, two games. First game 1:30 P. M. Polo Grounds.—Advt.

REINSTATEMENT OF EMES TO BE URGED

Metropolitan A. A. U. Acts Favorably on Athlete's Request—Now Up to National Body.

Edward L. Emes, former high jumper of the Bronx Church House, who was declared ineligible for A. A. U. competition several years because of his connection with a sporting goods company, will be restored to good standing if the National A. A. U. at its coming convention in New Orleans accepts the recommendation of the Registration Committee of the Metropolitan Association. At a meeting yesterday at local A. A. U. headquarters the committee, after a discussion of Emes's application for reinstatement, voted to report favorably to the national body.

Emes was one of the metropolitan district's leading high jumpers when he was declared ineligible. He was not declared a professional, in view of the A. A. U. rule which provides that an athlete forming a connection with a sporting goods concern will be suspended from further competition until he has severed such connection. Recently Emes fulfilled this requirement and immediately applied for a return to good standing. It is more than probable that the National A. A. U. will act favorably on the recommendation of the Registration Committee.

It is Emes's intention, if he is reinstated, to take an active part in local athletics this Winter. He is reported to be in good shape and ready for an active season of high jumping.

Chairman Jacob Stumpf was re-elected as head of the Registration Committee for a term of one year.

The committee decided to investigate charges brought by Max Silver of the Mohawk A. C. in connection with two recent track meets. Silver complained to the committee that the entry fee for the Caledonian Club games had been 75 cents instead of the prescribed 50 cents. He also asserted that the referee at the Newark Police Games had failed to award points for four places, as required by the A. A. U. rules. The athlete said that the system of scoring had been five points for first, three for second and one for third, instead of five for first, three for second, two for third and one for fourth. Both cases will be investigated.

Cliff Brundage of the Paulist A. C. was restored to good standing after a suspension of two weeks. Members of the Registration Committee had taken this action after Brundage had fallen, withdrawn and then continued running in the 880-yard race at the games of the Salem-Crescent A. C. Brundage finished, but officials who saw the race had the athlete suspended until the incident could be further scrutinized. At yesterday's meeting Brundage was absolved of all suspicion and restored to good standing.

Request of the Crescent A. C. of Brooklyn for approval of a series of dates for this season's boxing tournaments was partly granted. The committee sanctioned a tournament for Oct. 12, but will take separate action on each of the other dates.

YALE DRIVEN TO COVER.

Eli Eleven Tries Out Defense Against Forward Pass in Armory.

Special to The New York Times.

NEW HAVEN, Conn., Sept. 30.—A downpour of rain forced the Yale football squad under cover this afternoon, the bowl being abandoned in favor of the artillery armory. The weather was a disappointment to Tad Jones, who had hoped to put his charges through a stiff scrimmage, which was to have been the last before the game with Carnegie Tech on Saturday.

Jones put the men through a twenty-minute defense against the forward pass, the 'Varsity showing considerable knowledge of how to break up this play. Previous to that feature of the afternoon's work there was a signal drill.

Here is the way the 'Varsity lined up: Left end, Cutler; left tackle, Dickens; left guard, Acosta; centre, Callahan; right guard, Herr; right tackle, Mackay; right end, Dilworth; quarterback, Templeton; left halfback, Aldrich; right halfback, Kernan; fullback, Webb.

Walker, who has been given a trial at end during the last few days, played the left wing on the second team. Thorne Murphy ran the second team. There was no kicking in the afternoon's practice, the coaching staff was joined today by Paul Veeder, halfback in 1906, and Foster Rockwell, who captained the 1905 team.

LEHIGH SQUAD ON WAY.

Coach Keady's Men to Meet West Virginia Team Tomorrow.

Special to The New York Times.

BETHLEHEM, Pa., Sept. 30.—The Lehigh team started tonight on its hard trip to Morgantown, W. Va., where West Virginia will be played on Saturday. This contest looms up as one of the most important of the early season.

Today a heavy rain and soggy field prevented outdoor practice. The gym was used to practice signals and Coach Keady gave the men a blackboard talk. The men are regarded as in good physical condition. The team will reach Pittsburgh tomorrow and practice on Carnegie Technical field, reaching Morgantown on Saturday morning.

The following men were taken along, the regulars being named first for each position: Ends, Gulick, Wilson, Sanford, Frain; tackles, Good, Cusick, Moorehouse, Carlisle; guards, McCarthy, Maginnes, Swinton, Hoffman; quarterbacks, Buckley, Coleman, Lingle; halfbacks, Herrington, Larkin, Harper; fullbacks, Douglas, Henselman.

NAVY TO BE STRENGTHENED.

Return of Olympic Athletes Will Help the Football Team.

Special to The New York Times.

ANNAPOLIS, Md., Sept. 30.—The arrival of the Olympic squad in New York has assured the Naval Academy football authorities that the team will be greatly strengthened at once. The members will report with the other midshipmen tomorrow morning. Included in the squad are King, right tackle; Moore, right guard; Sanborn, substitute centre; Willkie, the big wrestler and lineman, and several excellent line substitutes.

While they are not likely to enter the game against North Carolina State on Saturday, they will be ready for the Lafayette contest a week later.

Practice was on a wet and muddy field this afternoon, and the candidates received some good experience in handling a wet ball as Folwell kept his charges at work for four hours. Oregan, of last year's plebe eleven, continued to make a fine showing in the back field.

LAFAYETTE STAR IS HURT.

Gazella, Backfield Candidate, Is Added to Football Hospital List.

Special to The New York Times.

EASTON, Pa., Sept. 30.—Mike Gazella, the former Seventy-ninth Division star and one of Lafayette's few backfield men of experience, was added to the large injured list today. Gazella sprained the toes of his right foot and may be unable to start against Muhlenberg here on Saturday.

Anticipating a close game with Muhlenberg, Coach Sutherland and Seidel and Brennan had Seaman, Lukens and Ackeroyd practicing placement kicks with the wet ball.

Varsity football players were honored by their classmates in the Fall elections today. Frank Schwab, the regular guard, was elected President of the Sophomore Class and George Tindill, a quarterback candidate, President of the Freshman Class.

Leading Batsmen of the Major Baseball Leagues

AMERICAN LEAGUE.

Player. Club.	G.	A.B.	R.	H.	P.C.
Sisler, St. Louis	151	617	137	261	.407
Speaker, Cleveland	146	536	132	206	.384
Jackson, Chicago	146	568	105	218	.384
Ruth, New York	142	459	158	172	.374
E. Collins, Chi.	150	588	112	216	.367

NATIONAL LEAGUE.

Player. Club.	G.	A.B.	R.	H.	P.C.
Hornsby, St. Louis	146	571	90	211	.370
Young, New York	151	576	92	202	.351
Roush, Cincinnati	147	569	82	194	.341
Williams, Phila.	145	576	98	187	.325
Wheat, Brooklyn	144	568	85	184	.324

COLUMBIA ELEVEN HAS INDOOR DRILL

Rain Drives O'Neill's Squad to Gymnasium for Short Signal Practice.

A steady downpour of rain yesterday drove Coach Buck O'Neill and the Columbia football squad indoors for the afternoon drill. Rather than take a chance with the slippery surface of South Field, the Blue and White mentor led his squad to the main gymnasium for a short signal and blackboard practice. The usual secrecy was maintained, and no spectators were allowed within the doors.

The "skull practice" was a continuation of the outdoor drills held this week on South Field, in which Coach O'Neill has outlined the tactics and formations that will be used in tomorrow's opener with Trinity. Straight football, of course, is likely to be the rule in the first game, with deviations in the form of forward passes and perhaps one or two trick formations. The fundamentals, however, will come in for the most attention, and interest on Morningside Heights is centring mainly on the extent of Columbia's knowledge of basic football.

The indoor workout yesterday gave the crippled squad another chance to recover from the injuries that have handicapped the Blue and White in the past two weeks. The 'Varsity and second 'Varsity ran through various formations and plugged away at signals. With another light workout this afternoon and the Sunday layoff O'Neill expects most of the disabled players back in uniform by next Monday, when the hardest program will await the gridironers, who will have only a week in which to prepare for the annual game with N. Y. U. on Oct. 9. Charlie Applebaum seems to be the most chronic of hospital cases, his attack of water on the knee refusing to yield satisfactorily to treatment. Captain Jack Kienninger, who has been following each day's practice from the sidelines, is rounding into good shape again and will make every effort to be at his centre position against N. Y. U.

The ticket sale for tomorrow's curtain raiser opened at the Athletic Association's office yesterday. The student body, as was the case last year, will be admitted through their students' tickets. With its capacity increased to nearly 10,000, South Field will be amply able to accommodate the large crowd expected. Final preparations will be made today, when the field will be lined and marked off. Seats will be reserved for the student body in the south stand, which is closest to the gridiron since the field was moved from its last year's location.

The 'Varsity that will take the field tomorrow will have on it six and possibly seven of last year's team. They will be Modrall and Seovil, tackles; Hinch, guard; Forsythe, end, and Canapary and Moszczenski, back field. If Thornton starts at half instead of Burtt the number of veterans will be increased to seven. The new men will be Fuleyn, end, and Walder, guard, both of whom were members of last season's freshman eleven. Johnson, who will fill Kienninger's shoes at centre, was a substitute lineman last year, and Harris, quarter back, is new to Columbia.

In the absence, however, of a definite announcement of the lineup by O'Neill the 'Varsity combination is still tentative. The ends, centre, quarter back, two back field positions and the tackles are practical certainties. In the back field Burtt or Thornton may start at right half, and Walder, Miller, Calloway and Hinch are waging a merry battle for the two guard posts. From present indications Walder and Hinch have the call.

GREEN IN SECRET PRACTICE.

Football Coach Spears Tries to Improve Playing of the Linemen.

Special to The New York Times.

HANOVER, N. H., Sept. 30. — Secret practice has been inaugurated at Dartmouth by Head Coach Spears in the final days of preparation for the opening game with Norwich Saturday. From now on and for the rest of the season the squad will practice behind closed gates on every day of the week except Wednesday, when the undergraduates will be admitted.

Spears is distinctly dissatisfied with the playing of the line to date, especially on the wings, and is trying out several new men in the hope of getting the right combination in time for the opener Saturday. Cunningham, veteran centre, is holding down the pivotal berth in good fashion, but there is some uncertainty as to the guards. Cross and Moore are playing regularly at present, but signs indicate that Caldwell, former West Pointer, may replace Moore at an early date.

Sonnenberg is a sure thing at one tackle, with Neidlinger and Weld fighting hard for the other berth. Worth and Threshie are showing up as the best of the ends, but Gordon, Streng, Fraser and McDermott are also being given consideration, and it is not improbable that all will see action against Norwich.

In the back field, Bower will start at quarter, with Carleton and Calder in reserve. Holbrook has been laid up a bit with a bandaged head, but is expected to pair up with Jordan at the half back positions. Captain Robertson may not start on account of a minor injury and Foster will then be called in to play full back. Shelburne, selected some time ago for the position, is not recovering as well as had been expected from his knee injury, and will be out of the game for some time.

RUTGERS OUT IN RAIN.

Gets Practice in Handling Wet Ball —Drill in Forward Pass.

Special to The New York Times.

NEW BRUNSWICK, N. J., Sept. 30.—Rutgers held football practice this afternoon in the pouring rain. Coach Sanford spent considerable time having the candidates handle the wet ball. This was followed by a long scrimmage, in which more plays for using the forward pass were practiced. Several players suffered minor injuries, but they will be in shape for Saturday's game.

DIES OF FOOTBALL INJURY.

Melvin Keppler, Captain of School Team, Suffered a Broken Neck.

PHILADELPHIA, Sept. 30.—Melvin Keppler, 17 years old, captain of the Lock Haven High School football team, died today in the University Hospital from a broken neck received during scrimmage practice Wednesday. He was tackled while running at full speed, his head striking the ground.

Before his death Keppler exonerated his teammates from all blame, and, in conformity with his expressed wishes, the Coroner will make no further investigation.

Minnesota Elects Captain.

MINNEAPOLIS, Minn., Sept. 30.—Nearl Arntson of Red Wing, Minn., has been elected captain of the University of Minnesota football team, succeeding Tuss Johnson, lost through ineligibility.

LOURIE FEATURES DRILL OF TIGERS

Quarter Back, Returning After a Layoff, Makes 50-Yard Run for Touchdown.

Special to The New York Times.

PRINCETON, N. J., Sept. 30.—Don Lourie appeared at quarterback on the Princeton 'Varsity this afternoon for the first time this week. His lay-off did not appear to have affected him any as he was decidedly the star of the fray, tearing off a fifty-yard run through the entire scrub team that made the 'Varsity's only score.

A steady rain that has been going on for two days turned University field into a veritable swamp and the wet pigskins gave the players a fumbling tendency that was apparent even in the forward pass and punting practice that preceded scrimmage. Roper warmed his lineup for the practice game with an hour's drill in charging and all the teams went through a session of signal work in spite of the rain.

The 'Varsity line held more firmly against the scrub line attack than they did yesterday. But neither set of backs was able to hang on to the ball. Princeton's forward passing was far below par today, due chiefly to the weather, and only one of half a dozen attempts was completed, the successful try being a short pass over the centre of the line that netted the 'Varsity ten yards.

Several good end runs were made by Gilroy and Lourie, who both seemed to find plenty of holes in the secondary defense, and the scrubs finally were forced to punt from near the goal posts after getting the ball on a fumble. A few plays after this Lourie carried the ball off tackle and by clever dodging he carried the ball over the goal line at the north corner of the field just as he was tackled from behind. The run was made practically without interference and the fleet junior showed that he can make good use of the stiff arm in a pinch.

After the scrubs' first punt Roper refused to allow either side to kick the ball for fear of twisted ankles on the treacherous turf. Princeton has only one day intervening before the Swarthmore game and with several of the best players temporarily out the injured list the Tiger coach was taking no risks. On the whole the squad is in good shape with only minor injuries to report.

CORNELL CRIPPLES RETURN.

Dobie's Eleven Is Helped by Recovery of Injured Players.

Special to The New York Times.

ITHACA, N. Y., Sept. 30.—The Cornell football squad today ran into its first rough weather of the season, an all-

TIPPITY WITCHET FIRST IN HANDICAP

George W. Loft's Gelding Wins the Parole on Getaway Card at Aqueduct.

GREAT DAY FOR MUDDERS

Pickwick and Biff Bang Revel in Sloppy Going and Score Easy Victories.

George W. Loft's sturdy little gelding Tippity Witchet ran his best race of the season at Aqueduct yesterday when, splashing along on a sloppy track and in a pelting rainstorm, he won the Parole Handicap at a mile. Though slow to get under way, he got up in the stretch run to win by a length and a half from Lawrence Waterbury's Sennings Park. The latter took second in the last stride from J. E. Widener's heavily weighted Naturalist.

Tippity Witchet did not perform before a very large gathering, for the stormy weather kept the attendance down to just those who make a daily practice of going to the races. This small crowd huddled back in the sheltered parts of the stands while a steady rain fell all afternoon. The track was a sea of mud and water, to the delight of a few noted mud runners such as Pickwick and Biff Bang, both of which scored victories.

While the closing day of the Aqueduct meeting was marred by the weather, the Queens County Jockey Club had little complaint to make against the elements, as the weather throughout the meeting was generally excellent. The meeting itself was a very successful one.

It is a long time since Tippity Witchet has taken the measure of as good a horse as Naturalist, but he was fit yesterday and went very easily. Naturalist, with 132 pounds up and conceding fifteen pounds to the winner, found that he could not carry the burden over the sloppy and muddy track. Up to this season Naturalist has been regarded as one of the best mud runners in the country, but his successes this year have been on fast tracks, and he is evidently not so good a mud performer as he used to be. It appeared that it was the condition of the track more than the weight which accounted for his defeat after he seemed to have the race won at the head of the stretch.

Sets Fast Pace.

In spite of his heavy impost, Naturalist was away from the barrier like a cat and into the lead before the others had got under way. He set a sizzling pace for six furlongs, considering the conditions, and his early speed accounted for the fact that the race was run in 1:13 2-5. Turning out of the back stretch the Widener gelding was two lengths in front of Sennings Park and apparently going easily. Tippity Witchet, on the other hand, was last to break and was several lengths back of the leader going to the first turn.

Robinson took Tippity Witchet to the middle of the track, where the going was better and gradually moved up until he was in a contending position at the head of the stretch. But by this time he had been almost lost to sight, as Naturalist appeared to be running away with the race. Naturalist straightened out for home with two lengths to his advantage and had all his speed to the furlong pole, when he suddenly faltered. He was splashing through the heavy part of the track near the rail and tired badly.

Once Naturalist tired it was not long before Tippity Witchet took the lead, for he had been closing with a rush in the middle of the course. He came up to Naturalist, raced with him for a few strides and then drew away. For the balance of the distance he did not have to be extended to win. Naturalist fought it out gamely to the end, but could not withstand the rushes of his rivals and in the last few strides Sennings Park got up to take second from him by a nose. Audacious and Red Red Rose, the other starters, were never contenders. Audacious dropped out of it before turning out of the back stretch and Red Red Rose was badly outrun throughout the journey.

Pickwick a Winner.

The Stonybrook Selling Stakes was down on the card as the feature, but it drew only two starters. These were W. C. Clancy's Pickwick and P. T. Chinn's Tom McTaggart. Pickwick easily led home his rival over the mile route to win by three lengths. He went to the post a 13 to 20 choice, but there was no lack of support for the other horse. Pickwick was rated close to Tom McTaggart all the way to the furlong pole in the stretch. At that point Kummer was forced to go to a drive on Tom McTaggart and it was evident that the Chinn horse was beaten. Ensor did not make a move on Pickwick until he was in sight of the finish, but when he sent his mount along Pickwick drew away from his tiring rival readily and had plenty to spare at the end.

The heavy rain gave C. R. Stoneham's Biff Bang a chance to win a race and he took advantage of it by accounting for the fifth event at a mile. Biff Bang can run fast to a bunch of army mules on a fast track, but is a demon in the mud. He was accordingly made a 1 to 3 choice. Maza Mouse and Assume alternated in setting the pace until the head of the stretch was reached, when Mooney came through on the rail with Biff Bang and soon stepped out to a commanding lead to win by six lengths. Maza Mouse tired very badly and was six lengths back of Assume at the finish. Biff Bang was bid up after the race and sold to L. F. Bauer for $4,500.

Bastler Goes at Strike.

W. H. Fizer's Rustler went on a strike in the second race, a six and a half furlong dash for two-year-olds, and his rivals spent about fifteen minutes in the rain while searching parties were out looking for Rustler, which had thrown his rider and bolted through an opening in the fence. Rustler was finally located back of the stables and led to the post. He acted so meanly that he was almost left, and, reaching the stretch, he swerved to the outside rail and was badly beaten. Episode won the race by a head from Gilt Fringe, with King's Belle third.

The first race, at six and a half furlongs, went to Lad's Love, which defeated Nightstick by eight lengths. Sammy Kelly was third. Lad's Love led all the way and won in a gallop, but returned to the stands very lame.

J. W. McClelland's Light Rose captured the final race on the card, a five furlong dash for two-year-old fillies. She showed a liking for the mud and led all the way. Flambette was second and Turnabout third.

The summaries:

FIRST RACE.

For three-year-olds and upward; purse $1,000; six and a half furlongs.

Horse.	Wt.	Jockey.	Odds.	Fin.
Lad's Love	114	Ensor	13-5	1st
Nightstick	126	Kummer	even	2d
Sammy Kelly	114	Fairbrother	3-1	5½
Handrix	114	McCabe	7-1	4
Tracey	109	Buxton	40-1	6
Diescordie	108½	Miller	12-1	6

Time—1:19 4-5.

Start good; won easily; place same. Lad's Love, ch. g., by Hamburg—Sailf; owned by B. A. Lane and trained by J. J. Murphy.

SECOND RACE.

For two-year-olds; purse $1,000. Six and a half furlongs.

Horse.	Wt.	Jockey.	Odds.	Fin.
Episode	110	Buxton	7-5	1st
Gilt Fringe	114	Ensor	3-1	2d
King's Belle	104	Mooney	12-5	3d
Rustler	109	Hopkins	17-5	4
Omar K.	112½	Lang	20-1	5

Time—1:22 2-5.

Start good; won driving; place easily. Episode, blk. c., by Colt—Princess Caprice; owned and trained by J. Byer.

THIRD RACE.

The Parole Handicap; for three-year-olds and upward; $1,200 added. One mile.

Horse.	Wt.	Jockey.	Odds.	Fin.
Tippity Witchet	117	Robinson	13-5	1st
Sennings Park	118	Kummer	4-1	2d
Naturalist	132	Turner	2-10	3
Audacious	116	Fairbrother	8-1	4
Red Red Rose	113	Weiner	12-1	5

Time—1:39 2-5.

Start good; won easily; place driving.

Livingston Will Quit Turf With Public Sale Tomorrow

With the public sale of his horses at Jamaica tomorrow, Jefferson Livingston, who has been identified with the turf for more than a dozen years, will retire from the sport. His business interests have prevented him from seeing his horses run except on rare occasions and he has decided to do away with an expense which affords him little pleasure. Mr. Livingston's horses have won a number of big stake events in past years. His present stable includes, among a number of others, the two-year-old Oriole, Major Parke and Prince of Como.

Tippity Witchet, b. g., by Broomstick—Lady Frivolis; owned by G. W. Loft and trained by M. Hirsch.

FOURTH RACE.

The Stonybrook Selling Stakes; for three-year-olds and upward; $2,000 added. One mile.

Horse.	Wt.	Jockey.	Odds.	Fin.
Pickwick	116	Ensor	13-20	1st
Tom McTaggart	116	Kummer	6-5	2

Time—1:39 2-5.

Start good; won easily. Pickwick, b. g., by Garry Herrmann—Zoola; owned and trained by W. C. Clancy.

FIFTH RACE.

For three-year-olds and upward; purse $1,000. One mile.

Horse.	Wt.	Jockey.	Odds.	Fin.
Biff Bang	107	Mooney	1-3	1st
Assume	116	Ensor	15-5	2d
Maise Mouse	107	Bauer	7-1	3

Time—1:41 2-5.

Start good; won easily; place same. Biff Bang, b. c., by Textile—Byrl; owned by C. A. Stoneham and trained by A. J. Goldsborough.

SIXTH RACE.

For maiden fillies, two-year-olds; purse $1,000. Five furlongs.

Horse.	Wt.	Jockey.	Odds.	Fin.
Light Rose	115	Robinson	11-10	1st
Flambette	115	Kummer	13-1	2d
Turnabout	115	Ensor	5-1	3d
Neap Tide	115	Turner	16-1	4
Lady Alix	115	Fairbrother	10-1	5
Cordelia C.	115	Peters	100-1	6
Julieane	115	Mooney	20-1	7

Time—1:03 1-5.

Start good; won handily; place driving. Light Rose, ch. f., by Light Brigade—Hindoo Rose; owned by J. W. McClelland and trained by W. Wallace.

Weather raining; track sloppy.

RACING AT JAMAICA TODAY.

Meeting Will Cover Thirteen Days, with Same Number of Stakes.

The scene of racing shifts today to Jamaica, where the Metropolitan Jockey Club ushered in the present season last May and where the sport will be conducted until Oct. 15, covering thirteen days of racing. Though the local season is waning there is still plenty of interest in racing and preparations have been made at Jamaica for a good meeting.

There are thirteen stake events to be decided at Jamaica, the first of which is the Montague Handicap at six furlongs, which will be the feature today. This is for three-year-olds exclusively, and among those named for it are Yellow Hand, Pontypridd, Krewer, Neddam and Sea Mint. The Huntington Handicap, a six-furlong test for two-year-olds, will also be run this afternoon. The Quincy Stable's Knobble, which has twice defeated Grey Lag, will carry the top weight of 125 pounds if he starts in this event.

The entries and weights follow:

FIRST RACE—For two-year-olds; non-winners of $2,000, or three races of any value; five and a half furlongs. Cara Prue 108 pounds, Idle Dell 117, Honey Girl 112, Mulciber 116, Sedgefield 115, Our Boots 115, Santa Claus 115, Mavourneen 117, Squaw Man 115, Jesaya 105.

SECOND RACE—For two-year-olds and upward; claiming; one mile and seventy yards. Turf 115 pounds, American Soldier 102, Le Glorieux 115, *Joe Joe 108, Paddy Dear 115, King Agrippa 115, Tiger Rose 109, *Great Gulf 108, Dioscoride 111, Sea Sinner 107, Le Gaulois 102, War Map 102, *The Wit 97, Queen Blonde 108.

THIRD RACE—For three-year-olds and upward; selling; one mile and a sixteenth. Albert A 119 pounds, Sea Sinner 108, Sungyland 107, Wee Loan 101, Armistice 110, Natural Bridge 110.

FOURTH RACE—The Montague Handicap; for three-year-olds; six furlongs. Ralco 106 pounds, Sea Mint 107, Pontypridd 97, Vice-Chairman 95, Yellow Hand 111, St. Allan 90, Neddam 115, Krewer 113.

FIFTH RACE—The Crescent Handicap; for three-year-olds and upward; selling; one mile and seventy yards. *Pastoral Swain 104 pounds, Anniversary 102, War Note 104, Henry G 97, Ralco 108, Recount 112, Kashmir 111.

SIXTH RACE—The Huntington Handicap; for two-year-olds; six furlongs. Knobbie 125 pounds, Our Boots 104, Dry Moon 103, Idle Dell 114.

*Apprentice allowance claimed.

Weather raining; track muddy.

LAUREL ENTRIES.

FIRST RACE—Two-year-olds; claiming; six furlongs. *Wild Thoughts 98 pounds, *Spare 107, Explosive 103, Martin A. Noonan 112, Josquins 109, Superwoman 109, Sammy Jay 115, The Baggage 109, Francois 109, Sheba 106, Toreador 106, Escalawa 109.

SECOND RACE—Between the Flags; selling; steeplechase; four-year-olds and upward; two miles. *Jay Bird 134 pounds, Syosset 146, Man o' the Hour 139, Crest Hill 141, Ruples 144, Full Cry 141.

THIRD RACE—Maidens; two-year-olds; claiming; five and one-half furlongs. Kaffir Girl 107 pounds, Soalua 110, George W. 110, Tigo 107, Mantilla 107, Brigante 107, Tranula 110.

FOURTH RACE—Maiden two-year-olds; claiming; five and one-half furlongs. Laughland 110 pounds, Billy Reedy 110, Vera Wood 107, Tingling 110, Black Top 110, Diffidence 107, Perplexity 107.

FIFTH RACE—The Chancellors Point; three-year-olds and upward; one mile. Camoufleur 110 pounds, Tantalus 110, Rattledge 110, Blazes 108, Milkmaid 111, Crank 110.

SIXTH RACE—Three-year-olds and upward; claiming; six furlongs. Betty J. 107 pounds, Summer Sleet 110, Pride of India 112, Uncles Lassie 108, Swirl 112, Brother MacLean 105, Romeo 110, *Beck and Call 97, Cobalt Lass 106, Title 110, Laughter 102, Dallymooney 100, Caubeen 97, Glen Light 100, 100.

SEVENTH RACE—Three-year-olds and upward; claiming; one mile and a quarter. Indolence 98 pounds, Little Cottage 104, Mistress Polly 95, Lady Emmeline 95, Kentucky Boy 98.

*Apprentice allowance claimed.

Weather raining; track sloppy.

LATONIA ENTRIES.

FIRST RACE—Purse $1,400; claiming; six furlongs. *Gloria Franee 103 pounds, *Ostaster 102, *Mabel G. 104, *Louis A. 106, *Royal Duck 105, May Rose 107, Frivolity 107, Fyz 110, Fris 110, Claude Brown 110, Jake Feld 110, *Marvin May 113.

SECOND RACE—Purse $1,300; claiming; for two-year-old maiden fillies; five and one-half furlongs. *Mary Fosmo 107 pounds, *Little Boss 107, *Niobe 107, *Miss Fontaine 107, Cigale 112, Countess 112, Dimples 112, Rasch 113, Diamond Dale 112, Iona 112, Nancy Wyatt 112.

THIRD RACE—Purse $1,400; claiming; for two-year-olds; five and one-half furlongs. *Ring Rose 102 pounds, Peppery Polly 104, *Social Star 105, *Lou Widrig 105, *Judge Budrow 108, *Fengee 107, *Red Legs 111, *Whippet 111.

FOURTH RACE—Purse $1,600; allowances; Altamont Hotel Purse; for three-year-olds and upward; six furlongs. By Golly 100 pounds, Marjorie Byrne 103, High Coat 104, Pastourseau 106, Matinee Idol 106, Wynnewood 110, Blackie Daw 110.

FIFTH RACE—Purse $3,000; Walnut Hills Handicap; for three-year-olds and upward; fillies and mares; one mile. Belgian Queen 111 pounds, Kiko 111, Dancing Spray 113, Furbelow 117, Regale 119, Twin 120.

SIXTH RACE—Purse $1,400; claiming; for two-year-olds; five and one-half furlongs. Sure 101 pounds, Alberta S 107, Nurse Jane 107, *Artisan 106, Bunga Buck 110, W. G. McClintock 113, Billy Barton 113.

SEVENTH RACE—Purse $1,400; claiming; for three-year-olds and upward; one and one-sixteenth miles. *Selma C. 100 pounds, *Parte Maid 101, *Sun God 107, *Bradley's Choice 103, Tay Along 108, *Marse John 104, *Dr. Rae 105, *Golden Dawn 106, Mazola 108, Harvest King 113, Trooper 114.

*Apprentice allowance claimed.

Weather cloudy; track fast.

POSTPONE LEONARD BOUT.

Champion's Fight with Britton at Cleveland Stopped by Rain.

CLEVELAND, Sept. 30.—The ten-round boxing contest between Benny Leonard, champion lightweight, and Jack Britton, champion welterweight, scheduled to be held at American League Park tonight was postponed today until tomorrow night, because of a heavy rain all day and cold weather.

THE PORTER VICTOR AT HAVRE DE GRACE

Son of Sweep Wins $10,000 Handicap, Getaway Day Feature, with Dr. Clark Second.

HAVRE DE GRACE, Md., Sept. 30—The Autumn meeting of the Harford County Agricultural Association came to a close here this afternoon with the running of the $10,000 Havre de Grace Handicap at a mile and a furlong which fell easy prey to Edward B. McLean's The Porter. This son of Sweep won by ten lengths from H. P. Whitney's Dr. Clark, though carrying top weight of 129 pounds against 108 pounds for his younger rival. There were but four starters and Irish Kiss was third with Bolster last.

The track was sloppy and showers throughout the day made it extremely unpleasant for those who had braved the elements for the closing day. However, the rain and mud made The Porter's victory all the easier for he is at his best under these conditions. Though he prefers to go no further than a mile, he negotiated the nine furlongs today without being extended, while the other horses in the race were evidently at a disadvantage in the going.

Butwell handled The Porter skilfully. He kept him off the early pace and reserved him for the finish. That pace was not so fast but what the McLean racer could keep within striking distance at all times without being rushed.

Dr. Clark had the early speed and going to the front at the break he disposed of Irish Kiss in six furlongs. But in racing the latter into submission he used up his own speed. When The Porter moved up entering the stretch Dr. Clark was not able to meet the challenge. The Porter came around on the outside when Butwell was ready and going into the lead won easing up. Dr. Clark finished under hard urging and saved second by a length as Irish Kiss could not improve his position. Bolster was never a contender and would not extend himself in the going.

John I. Day found that the soft track helped his unsound underpinning and he scored an easy victory in the fourth race at a mile and a quarter, defeating King Neptune by five lengths. Hong Kong was third. The winner took the lead at the far turn and drew away easily.

The summaries:

FIRST RACE—For two-year-olds, claiming, purse $1,200; one mile and half furlongs. Lady Granite, 109 pounds (Williams), $5, $3.90, $3.20 first; Kinetic, 107 (Bryson), $3.80, $3.20, second; Gladys, 105 (Morris), $4.50, third. Time—1:11 2-5. George Vowell, Chinnie Walsh and Signal Corps also ran.

SECOND RACE—For three-year-olds and upward, claiming, purse $1,236; five and a half furlongs. Phantom Fair, 112 pounds (Butwell), $6.50, $2.70, $2.10, first; Ira Wilson, 112 (Heupel), $4, $2.50, second; Nancy Ann, 109 (Coltiletti), $2.40, third. Time—1:10. Pawnee II., Dixie Flyer and Sandy Mack also ran.

THIRD RACE—For three-year-olds and upward, claiming, purse $1,236; six furlongs. Zouave, 118 pounds (Heupel), $17.30, $6.40, $2.60, first; Link Boy, 112 (Morris), $3.20, $2.20, second; Kirah, 112 (Rodriguez), $2.20, third. Time—1:17. El Primo, Raconteuse, Vim and Lama also ran.

FOURTH RACE—For three-year-olds and upward, claiming, purse $1,236; one mile and a quarter. John I. Day, 121 pounds (Ponce), $4.60, $2.50, $2.20, first; King Neptune, 111 (Rodriguez), $2.50, $2.20, second; Hong Kong, 111 (Heupel), $2.70 third. Time—2:14 2-5. Indiscreet and Meadoworth also ran.

FIFTH RACE—The Havre de Grace Handicap, for three-year-olds and upward; one mile and a furlong. The Porter, 129 pounds (Butwell), $2.70, $2.20, first; Dr. Clark, 108 (Coltiletti), $3.10, second; Irish Kiss, 108 (Morris), third. Time—1:54. Bolster also ran.

SIXTH RACE—For three-year-olds and upward; one mile and seventy yards. Orenzo 111 pounds (Rodriguez), $11.40, $4.80, $3, first; Franc Tireur, 108 (Heupel), $6, $3.10, second; Searchlight III., 114 (Coltiletti), $2.30, third. Time—1:51 1-5. Padua and Perigourdine also ran.

SEVENTH RACE—For three-year-olds and upward; one mile and seventy yards. Mountain Rose, II., 114 pounds (Butwell), $4.30, $3, $2.30, first; Calvert, 108 (Heupel), $3.50, $2.50, second; Point to Point, 114 (Morris), $2.80, third. Time—1:51 1-5. Thistle Queen, Beauty Sleep and Star Shooter also ran.

Weather showery, track sloppy.

BETTINA SHOWS WAY HOME.

Leads Field of Fillies in Hyde Park Purse at Latonia.

LATONIA, Ky., Sept. 30.—The Hyde Park Purse for two-year-old fillies, which was the feature of the racing at the Latonia course this afternoon, resulted in a surprise when J. N. Camden's Bettina got up in the stretch run to win the five and a half furlong dash by a length and a half, while J. W. Parrish's Aphie Dear, a heavily played favorite, could do no better than take third place. Gossip Avenue lasted to save second by a neck.

Bettina was almost the last of the field of seven to get under way, but she moved up on the outside and came around the leaders at the stretch turn, where she drew away to a lead. Gossip Avenue was away to a flying start and rushed into a lead of three lengths in the first three furlongs. She displayed fine speed, but the early pace caused her to tire badly when the finish came. Aphie Dear suffered from interference at the start and was unable to get up in attempting to get up to the leader. Bettina caught Gossip Avenue and soon raced her down, but the latter held on gamely, despite the fact she was tiring, and managed to stall off the favorite at the end. Mammy o' Mine showed a flash of speed, but quit badly in the stretch after following the early pacemaker for a distance. The others were never serious contenders.

J. S. Hawkins's Cotton Blossom accounted for the six-furlong dash in the sixth event, in which she defeated some very good sprinters. She had to stand a hard drive in the stretch to get up, but won by a length and a half. George Starr was second and Last Coin third among the nine starters. Cotton Blossom did not show up as a contender until she reached the stretch, where she moved up with a rush and fought it out gamely with George Starr. The latter tired after racing with Out the Way. Last Coin got up in the last few strides for third place.

The summaries:

FIRST RACE—For three-year-olds and upward, claiming, purse $1,300; six furlongs. Our Birthday, 107 pounds (M. Garner), $18.20, $10.60, $7.60, first; Bringhurst, 112 (Wilda), $4.90, $3.40, second; Cormoran, 108 (S. Kennedy), $5.00, third. Time—1:14. Hunter Platt, Fluzey, Second Cousin, Boonsville, Military Girl, Fyz, Sparkler and M. Bert Thurman also ran.

SECOND RACE—For two-year-old maiden colts and geldings, purse $1,400; five and a half furlongs. Darjeeling, 115 pounds (W. Taylor), $163.40, $65.80, $32.10, first; Rama, 115 (N. Barrett), $15.50, $6, second; Sons Thereon, 113 (F. Marinese), $16.70, third. Time—1:08. The Virginian, Talent, Dark Friar, By Ginger, Merrimac, Balance Wheel, Mr. X., Dan Jackson and Ace also ran.

THIRD RACE—For three-year-olds and upward, claiming, purse $1,300; one mile and a sixteenth. Harlock, 104 pounds (J. Roberts), $7.90, $3.60, $3, first; Golpo, 97 (C. Buel), $20.30, $12.40, second; Pirate McGee, 97 (J. J. Mooney), $11.30, third. Time—1:47. Lafoudre, Texas Special, Loyalist, Durrells, Athene, The Cullen Boy, Jay Thummel, The Gallant and Spectacular Girl also ran.

FOURTH RACE—For three-year-olds and upward, claiming, purse $1,300; one mile and a sixteenth. High Gear, 104 pounds (F. Wilson), $9.20, $4.40, $2.40, first; Aplu, 100 (S. Kennedy), $3, $2.70, second; Plenty, 104 (J. Mooney), $13.30, third. Time—1:47 4-5. Horace Leech, Jellibee, Harry Glover, Beeswax, George Duncan, Mab, Grey Eagle, H. C. Basch and Mammie O also ran.

FIFTH RACE—Hyde Park Purse, for two-year-old fillies; five and a half furlongs. Bettina, 115 pounds (Heinsch), $16.30, $7.20, $3.10, first; Gossip Avenue, 112 (Buxton), $4.80, $2.30, second; Aphie Dear, 115 (Willis), $2.20, third. Time—1:07 2-5. My Rose, Fenwell, Mammy o' Mine and Mary Jane Bitker also ran.

SIXTH RACE—For three-year-olds and upward; six furlongs. Cotton Blossom, 106 pounds (Pool), $7, $3, $2.40, first; George Starr, 103½ (Garner), $2.80, $2.50, second; Last Coin, 114 (Morrissey), $3.70, third. Time—1:12 4-5. Out the Way, Destroyer, Sweeping Glance, Travesty, Balgneur and Basil also ran.

SEVENTH RACE—For four-year-olds and upward; one mile and a quarter. Kimpa long, 112 pounds (Taylor), $5, $3.80, $3.10, first; Wadesworth's Last, 109 (Pool), $3.20, $2.60, second; Captain Rees, 110 (Heinsch), $4.50, third. Time—2:06 2-5. Command, Chief Brown, Harvey Small, Old Broom and Jack David also ran.

Weather cloudy, track fast.

TRAMPSAFE TAKES 3-YEAR-OLD PACE

Wins Two Heats of Western Horseman's Futurity, Losing One to Frisco June.

COLUMBUS, Sept. 30.—Trampsafe won the Western Horseman's Futurity for three-year-old pacers, the feature event of today's Grand Circuit program here. The colt took the first and third heats, the second going to Frisco June, with which Trampsafe had such a hot battle last week when he forced Frisco June to establish a new world's record of 2:03¼ for three-year-old pacers. Last week's fast time, however, was not duplicated today, chilly weather and quite a strong breeze from the north slowing up all the horses.

The unfinished 2:07 trot, of which three heats were run yesterday, went to Peter L., when only heat winners came out today. He easily outstripped Dottie Day and Selka.

Just David, a favorite, won the 2:18 trot almost as he pleased. Alicola was his chief contender.

Loyal W. was the best of the 2:13 pacers, however. He dropped the third heat to Oro Direct.

In the 2:06 pace, one of the best betting races of the day, Jay Brook defeated Northern Direct, the favorite, but dropped the final mile to Captain Mack. Northern Direct was not in the money.

The summaries:

2:13 CLASS PACE, THREE HEATS.

Purse $1,000.

Loyal W., b. h., by Loyal (Valentine)	1	1	2
Oro Direct, ch. m. (Palin)	9	2	1
Lady Brooke, b. m. (Snow)	2	4	12
Charley C., b. g. (V. Fleming)	3	3	3
John R., b. g. (Allen)	6	5	4

The Poorman, Lady Baronesse, Louise Beveridge, Barney Stricker, Ada Pointer, Sheriff Direct, Francis D. and Anna Moore also started.

Time—2:07¼; 2:06¼; 2:07¼.

2:07 TROT, THREE HEATS.

Purse $1,000 (three heats Wednesday).

Peter L., b. h., by Peter the Great (Edman)	1	4	3 1
Lottie Day, b. m. (McDonald)	2	5	1 2
Selka, ch. m. (H. Fleming)	8	1	2 3
Walnut Frisco, b. h. (Valentine)	7	2	4 ro
Mack Forbes, blk. g. (McDevitt)	5	3	5 ro

Sis Bingo Voyola, Tommy Todd, Echo Direct, Axtlen, Belgic and Viney Bingen also started.

Time—2:07¼; 2:08¾; 2:08¼; 2:08¾.

THREE-YEAR-OLD PACE—THE WESTERN HORSEMEN FUTURITY—TWO IN THREE.

Purse $2,362.98.

Trampsafe, r. o. c., by Trampfast (Stokes)	1	2	1
Frisco June, b. g. (W. Fleming)	2	1	2
Jane Forrest, br. f. (Valentine)	3	3	3
Rifle Grenade, b. g. (McDonald)	4	dis.	

Time—2:04½; 2:05¾; 2:09¾.

2:08 PACE, THREE HEATS.

Purse $1,000.

Jay Brook, b. g., by Silent Brook (Edman)	1	1	2
Captain Mack, b. r. h. (Palin)	7	6	1
J. W. S., br. g. (Ray)	2	2	9
Lillian Silkwood, blk. m. (Stokes)	3	3	5
Hazel Kuerstner, b. m. (Allen)	5	4	3

Bettie Blackwood, Northern Direct, Little Kay and The Comet also started.

Time—2:06¾; 2:07¾; 2:05¾.

2:18 TROT, THREE HEATS.

Purse $1,000.

Just David, b. g., by The Northern Man (Herrick)	1	1	1
Alicola, b. m. (Eagan)	3	2	2
Wiki Wiki, br. g. (Stokes)	2	3	4
Sis Bingen, br. g. (Valentine)	5	5	3
Alma Todd, b. m. (Whipland)	4	4	6

Todd Moore, Crex, Virginia and Charley Herr also started.

Time—2:09¾; 2:09¾; 2:10¼.

ORIENTAL PARK PROGRAM.

Twenty-two Stakes to be Run Next Season—Purses Total $600,000.

President Charles A. Stoneham of the Giants who, with Manager John J. McGraw, owns the Havana race track, returned from Cuba yesterday, where he has been supervising the building of a $700,000 clubhouse and paddock at Oriental Park, the home of the Cuba-America Jockey Club. There will be a restaurant, sleeping rooms in the clubhouse and a roof garden. Racing at the track of the club, he announced, would begin on Thanksgiving Day.

Stable room already has been assigned for 900 horses, applications have been received for double that number. Stakes and purses amounting to $600,000 will be run for during the season. There are twenty-two stakes—two of $15,000, two of $10,000, four of $5,000, and fourteen of from $1,500 to $3,500. Many of the stakes carry gold and silver plate.

Two stakes have been donated by the Cuban Government. One is of $15,000 for all horses of three years and over, and the other of $10,000 for Cuban bred two-year-olds. Mr. Stoneham said he believed this was the beginning of a Cuban futurity. No overnight purse will be for less than $700. Each day there will be run one or two stake races for $1,000 or $1,200.

INCOGNITI ELEVEN LEAVES.

British Cricket Team Sails for Home After Successful Tour.

After a sojourn in this country since Aug. 28, when they arrived on the S. S. Mauretania, the Incogniti cricketers of England sailed for home yesterday on the same steamer. The home-going party included twelve players and their umpire. Major H. G. M. Cartwright remained over for a few weeks, which he will spend in New York and Philadelphia, while Major E. G. Wynyard stayed in Canada, where the final match of the tour against All-Toronto resulted in a draw. The Incogniti team finished up a record of eight matches played, of which six were won, two drawn and none lost. The defeated teams were those of the Frankford, Philadelphia and Germantown Cricket Clubs, in addition to All-Philadelphia (twice), All-New York and the New York-Halifax Cup team. The drawn matches were with the Merion Cricket Club of Philadelphia and All-Toronto.

The Frankford and Philadelphia C. C. elevens and the two New York teams were all defeated by an innings and with runs to spare. The highest total made by the visitors in a single innings was 405, declared for seven wickets, against the Philadelphia C. C., and the smallest score in a completed innings was 210 in the first innings of the second test match against All-Philadelphia. The highest aggregate of runs in any one match of two completed innings was 1,028 in the first test match against All-Philadelphia.

Four centuries were scored by Incogniti batsmen and of these two were credited to D. R. Jardine of Oxford University, who scored 157 against the New York-Halifax Cup team and 133 against All-New York. G. O. Shelmerdine of Cambridge scored 143 against the Merion C. C., and Captain R. St. L. Fowler of the British Army 142 in the first match with All-Philadelphia. The only century scored against the visitors was by C. C. Morris of Philadelphia in the first test match. The best bowling feat on the part of any of the visitors was that of Major Cartwright, who captured 12 wickets for 71 runs in the two innings against All-New York at Livingston.

TENNIS AT SUNNINGDALE.

Play in Women's Singles and Doubles Will Start Tomorrow.

The postponed tennis tournament of the Sunningdale Country Club in women's singles and doubles will be started tomorrow and Sunday on the courts of the club at Scarsdale. Play will be completed the following Saturday and Sunday. The tournament was originally scheduled to begin Sept. 14, but was postponed on account of conflicting dates with the national tournament for women at Philadelphia. Entries will close tonight at 6 o'clock with the club at Scarsdale.

Among the more prominent players already entered are Miss Marie Wagner and Miss Margaret Grove, who are fighting out the State championship honors at the New York Tennis Club today; Mrs. Ernest Weiner, Miss Clare Cassell, Mrs. S. H. Waring and Mrs. Percy Williams.

Brookes, Tennis Star, Wins A Championship in Golf

The fame of Norman E. Brookes as a lawn tennis player is secure, but not so many people are aware of the fact that the noted Australian is also a highly skilled golfer. Melbourne dispatches state that in the recent tournament for the foursome championships of Victoria Brookes was on the winning team with Ivo Whitton, who is also the individual amateur champion of Victoria. Brookes's tennis game has been suffering of late from lack of practice and he was defeated in a tournament last month by J. B. Hawkes, a Victorian player, 24 years old, who is regarded by good judges as one of Australia's brightest prospects in tennis.

FEW EASTERN WOMEN ARE GOLF ENTRANTS

Record List of Aspirants for National Title at Cleveland Drawn Largely from West.

With the Boston district unrepresented except for one player and with the names of several metropolitan leaders, including the local champion, inexplicably missing, the full list of entries and the schedule of pairings for the women's national golf championship were announced last night by Secretary Wynant D. Vanderpool of the U. S. G. A. The tourney will be played at the Mayfield Country Club, Cleveland, from Monday through Saturday, and evidently the distance from the Eastern States has kept down the size of the delegation. The entry of 104 players, the largest in history, is composed mainly of Middle Western linkswomen from the Ohio and Illinois sections. Canada is sending three, but the expected nomination of Miss Molly Griffiths of England has not been made.

There is at least one very good reason for the lack of representation of Easterners. Many have learned to their sorrow in the last few years that to attempt to dethrone Miss Alexa Stirling is a well-nigh hopeless task. Even Mrs. Quentin F. Feltner, who won the metropolitan title at Greenwich in June by such a brilliant display that her friends immediately began picturing a meeting with Miss Stirling in the national, has not entered. Miss Georgiana Bishop of Brookline, runner-up this year to Mrs. Feltner, as well as others from the New York area who are regarded as dark horse notchers, such as Mrs. S. A. Herzog, Mrs. F. E. DuBois and Mrs. Thomas Hucknall, will be absent.

Mrs. William A. Gavin, runner-up to Miss Stirling at Shawnee last year, heads the metropolitan delegation. Despite her poor showing at Greenwich Mrs. Gavin may be rated as one of the two or three American players who threatens the champion. She has been practicing at Deal lately, taking lessons in the finer points from Paddy Doyle, and her game is fully as strong as it was last year. Eight will compose the local group of entrants, the others being Miss Margaret Wolf of Sunningdale, Miss Louise Patterson of Plainfield, Miss Marion Hollins of Westbrook, Mrs. G. Maurice Heckscher of Piping Rock, Miss Adele Marsh of Glen Ridge, Mrs. G. K. Morrow of Flushing and Mrs. Alfred S. Rossin of Century.

The sole Massachusetts entrant is Miss Eleanor W. Allen of Oakley, but there are three others from New England. They are Miss Elaine Rosenthal and her sister, Mrs. Ernest L. Byfield of Shennecosset, and Miss Glenna Collett of Metacomet.

There will be a mild surprise over the fact that only three Canadians have entered, in view of the fact that Miss Stirling last week won the Dominion title. The trio are Mrs. C. F. Armstrong of Royal Ottawa, Miss Edith Bauld of Halifax and Miss Effie Nesbit of Hamilton.

The qualifying test will begin Monday at 10 o'clock and pairs will be started at five-minute intervals until 2:15. The qualification is at eighteen holes and all match rounds the same. Miss Stirling has been paired with Mrs. Caleb F. Fox of Philadelphia and Miss Hollins with Mrs. C. F. Vandenbeck, another Philadelphian. Mrs. Gavin will play with Miss Marjorie Edwards of Midlothian.

The complete list follows:

10:00, Mrs. H. C. McKean, Shaker Heights, and Mrs. Robert A. Ross, Bereaford; 10:05, Miss Katharine G. Starbuck, Scioto, and Miss Elizabeth Klotz, Indian Hill; 10:10, Mrs. Carl Blossom, Cleveland, and Mrs. Griswold Wilson, Mayfield; 10:15, Miss Marjorie Edwards, Midlothian, and Mrs. W. A. Gavin, Bellevaire; 10:20, Mrs. Paul Bennhoff, Westwood, and Mrs. Fred Lesle, Jr., Owentsia; 10:25, Mrs. Lee Selover, Mayfield, and Mrs. Frederick Saunders, Youghiogheny; 10:30, Mrs. G. M. Fraley, Buffalo, and Mrs. Alexander Printz, Oakwood; 10:35, Mrs. J. R. Price, Oakmont, and Miss Elaine Rosenthal, Shennecossett; 10:40, Mrs. Dorothy McGiverin, Detroit, Mrs. Amos Barron, Cleveland; 10:45, Mrs. Robert Meaner, Buffalo, and Mrs. Harold Forman, Ravisloe; 10:50, Mrs. H. P. Lawrence, Westwood, and Mrs. W. A. Gardner, Buffalo; 10:55, Miss Louise Elkins, Oakmont, and Miss Nancy

THE PLAY

By Alexander Woollcott

A New Play in a New Theatre.

THE MIRAGE, a play in three acts, by Edgar Selwyn. At the Times Square Theatre.

Betty Bond	Florence Nash
Ruth Martin	Mildred Whitney
Mrs. Irene Moreland	J. Plennee Reed
Wallace (Wally) Stuart	Reginald Mason
Ruth Martin	Alison Bradshaw
Mrs. Martin	Katharine Proctor
Chester (Chet) Martin	William Williams
Al Manning	Alan Dinehart
William	Bert J. Norton
Mlle. Elise	Wanda Lawrence
Delly McMann	Helen Maginnis
Henry M. Cady	Malcolm Williams
Stanley Northrop	William Bein
Charles Sherwood	John Alexander
Capt. Arnold	Evelyn Ferris
Grace Warren	Maybelle Mikels
Howard Godding	George De Sair
George Clayton	Howard Benton
Carrie Williams	Camilla Lowe

The new Times Square Theatre—simple, spacious, handsome, comfortable—was dedicated last evening by the first New York performance of a play by Edgar Selwyn, a new piece lavishly mounted and sped on its way by a costly and, all in all, an appropriate test. It is called "The Mirage," and its first audience found it a gaudy and extremely theatrical retelling of "The Easiest Way." Indeed, there are times when, thanks partly to the somewhat flamboyant playing of Florence Reed, it sounded almost like a burlesque of "The Easiest Way" by George M. Cohan.

Here is told again the story of a small-town girl who comes to the big city, tries desperately to make an honest living, falters, slips into the comfort of being supported by a rich lover and then finds she cannot go back to the boy who had loved her in the old home town. It is a story that can (and has been) told in a thousand different ways, and the playwright does not live who can make it altogether uninteresting. But there have been and are plenty of playwrights who can make it seem garish and bedizened. And one of them is Edgar Selwyn.

The difference between his method and Eugene Walter's can best be indicated by a few of the frills with which "The Mirage" is adorned. It may be described as the kind of play in which the big moment comes when a Charlie Hezam type of young mother proclaims to his mother that her daughter has taken to the easiest way and the daughter, clasping her hands together, makes answer as follows:

"You are my mother and I love you even if I am what the world calls (sobs) a bad woman."

It is the kind of play in which this woman of rapidly fading scarlet fairly gurgles with girlish delight when she hears that the home-town boy is going to forgive and forget:

"Pack a few of the wardrobe trunks, Mack," she calls over her shoulder to her maid. "Not many things. Just a few of my simpler evening gowns."

But, after all, some of these speeches which are so perilously reminiscent of Mr. Cohan's derision in "The Tavern" may sound as they do less from the way they were written than from the way they are uttered. However, inasmuch as Edgar Selwyn not only wrote but directed the play, it is hard to find an escape for him. He should have become violent at rehearsals when Miss Reed, after saying at length to her home-town swain, gave evidences of an intention to murmur: "Till-to-mor-row."

And when he directed the ever-dependable Florence Nash to rasp out in her familiar nasal whine: "Say, can't a girl be in love with two fellahs at the same time?" it was surely ingumbent upon him to take steps to prevent Miss Reed replying as follows: "Not (pause) if (pause) it's (pause) real (pause) love." Again and again her performance recalls nothing quite so vividly as the heyday of the long-absent Mrs. Leslie Carter.

Certainly, some of the equally choice speeches which are assigned to Alan Dinehart sound comparatively simple, natural and unaffected because of the quietness and homeliness he artfully imparts to them.

However, no player's sin of omission or commission can be held responsible for the fact that "The Mirage" is also the kind of play in which New York is represented as callous and sinful and some small town as dull, pious, old-fashioned and prejudiced by comparison.

The home town in this instance is Erie, Pa., which is pictured as an extremely virtuous community, where the dull round of sewing-circle meetings is occasionally enlivened by a thrilling strawberry festival. This description, which made a profound and agreeable impression last evening on all the New Yorkers of however recently established residence, would probably be a considerable surprise to Erie, Pa.

When the home-town man arrives by mischance at the second or "Gold-diggers" scene of "The Mirage," he is, of course, shocked and pained beyond words. That he should have been asked in behalf of some Erie capitalist to talk over a deal involving millions at a dinner enlivened by "ladies who live by their wits"—the phrase, or something very like it, is Mr. Selwyn's—so offends him that he starts right back for Erie, money and all. Some day it will occur to a playwright to have the hero at such a party less shocked than bored, to have him talk derisively rather than gullelessly to the offending gold-diggers, to have him stay long enough to light up such cheap and dull assemblages as fresh morning sunlight shows up the thinness of an old windowblind.

But "The Mirage" is not that kind of play, though the advance pretence that it deals with a phase of New York life with which few people are familiar rather overlooks the fact that an Elwell is occasionally murdered, a divorce case often aired in the papers and a magazine sometimes spiced by a gaudy serial, with illustrations and everything.

The best work in giving "The Mirage" the savor of reality is done by Mr. Dinehart, by Malcolm Williams (he is excellent), by Florence Nash in a congenial role reminiscent of the inescapable Aggie Lynch, and by William Williams as the brother. They all do their best for a play which is true to type in its final, desperate snatch for a happy ending.

LOST AND FOUND.

LOST—Dark blue leather pocketbook with Mark Cross label inside, small monogram, E. A. B. outside on red, Broadway car or West 79th St., Thursday afternoon, containing small amount cash and keys; finder keep cash, but please return pocketbook and keys. Bennett, 114 West 79th, or phone Schuyler 7464.

LOST—At the Polo Grounds Monday afternoon, in centre upper grandstand, violin in black leather case; maker O. H. Bryant, Boston, No. 98; case lined with green plush, cloth in red flannel bag; violin case brand new; reward. Mrs. A. Langley, 32 St. Nicholas Place. Tel. Audubon 1084.

LOST—Liberal reward offered for return of brief case, left on subway above Dyckman St., Tuesday afternoon; name on inside of flap; contains notes valuable only to owner. George H. Walden, Jr., Havemeyer Hall, Columbia University.

LOST—Card case containing cards and papers, including citation given in France; of valuable to owner. Return and receive reward. A. D. Handy, Room 3, 2,010 Broadway.

LOST—At Post Office in Wanamaker's, Thursday afternoon, about 3 o'clock, pigskin wallet containing personal cards and money. Finder will please return to Walter Kidde & Co., 140 Cedar St. Liberal reward.

LOST—Will gentleman that took lady's traveling bag on the train at Manhattan Transfer Sunday, about three weeks ago, kindly return to claim department at Pennsylvania Station; contains valuable. Please.

LOST—Between Fulton St. and Astor Place, large envelope containing papers, no value except to owner; reward $5. H. C. Miller, care of L. M. Taylor & Co., 7 Wall St.

LOST—$10 reward return of handbag, taken from car at Pennsylvania Hotel, Thursday P. M. No questions asked. Send to C. Louis Alling, West Haven, Conn.

LOST—Dark red beaded bag, Cascades of Hotel Biltmore Monday evening. Liberal reward if returned, Cashier, Hotel Biltmore.

LOST—Blue silk umbrella with ivory tip and handle, vicinity of 19th St. American Bedding Co., 225 4th Av.

LOST—On bus Wednesday evening Gladstone bag; liberal reward; no questions. Reese, 562 West 164th St. Phone Wadsworth 5020.

LOST—Bankbook, J. W. Williams, Hudson Trust Co. Return to bank.

$10 REWARD for return of mandolin, valued as keepsake, left under bench Flatbush Av. Long Island R.R. Station, Sat., Sept. 25. Smith & Bryant 2091.

Jewelry.

LOST—Three-drop lavalliere, taxicab between 66th St. and Broadway and West 42d St. ferry, Sept. 14; liberal reward. Miss Levy, 815 7th Av., N. Y. City. No questions asked. Request person who phoned regarding lavaliers to phone between 2 and 6 P. M.

LOST—One diamond and one sapphire ring Wednesday, 2-4 o'clock, between Vesey St. and Broadway, near John; liberal reward. Reply to A. J., Brady, Box 194, New York City.

LOST—In Black & White taxicab, between 3 and 4 P. M., Wednesday, small lady's silk bag, containing watch, spectacles, &c.; liberal reward to finder if returned to Supt., 441 Park Av. No questions asked.

LOST—$100 reward for lady's small blue silk hand bag containing watch, tortoise shell spectacles, &c., lost Sept. 20, about 56th St. and Park Av., or in Black and White taxi. Marcus & Co., 5th Av. and 46th St.

LOST—Sept. 15, New Canaan Express, New York, 8:50 A. M., black change purse containing diamond lavalliers, &c.; broken chain; reward. Fitzroy 6060.

LOST—Package brass carriage, small ornaments, vicinity Park Row, Post Office, or in Madison Av. car; reward. Cohen-Speyer, 128 Centre St., John 3763.

LOST—Diamond bar pin, Sept. 24, Morris County Fair, Morristown, N. J.; liberal reward. H. F. Dunne, 25 Morris Av., Morristown, N. J.

LOST—Battery Place Tuesday morning, hand bag containing pearl brooch; return Room 1030, 11 Broadway; liberal reward, no questions.

LOST—Diamond mule pin, ruby eyes, Saturday, Sept. 25, Port Chester, Conn., or by train; liberal reward. L. D. Smith, 70 East 77th St., Rhinelander 170.

LOST—Diamond crescent, Sept. 20, in subway or Wall St. district. Please return Room 407, 54 Pine St. Telephone John 6445.

LOST—Four rings in small purse; wedding ring, three rings, pearl, diamond and amethyst. Notify 8 460 Times.

LOST—Diamond and onyx pendant watch, between New York; reward. Apply to Colin Armstrong, Inc., 1463 Broadway.

LOST—Sapphire and diamond ring, with octagonal top, on Bar Harbor express, Sept. 20; reward. T 2071 Times Annex.

$750 REWARD for return of flexible platinum bracelet containing 44 diamonds and platinum pendant containing 8 diamonds, lost Sept. 20, between West 142d and West 44th St. Marcus & Co., 5th Av. and 46th St.

$500 REWARD for return of diamond flexible bracelet lost Sept. 22, at or between Vanderbilt Hotel and 270 Park Av. Black, Starr & Frost, 5th Av. and 46th St.

$250 REWARD for return of diamond pin lost Sept. 20, vicinity of West 74th St. Charlton & Co., 674 5th Av.

Wearing Apparel.

LOST—While moving from 340 West 86th St. to Belmont, by moving van, corrugated paper box containing trousers, shirts, collars, ties (liberal reward); no questions asked. Phone Longacre 8230, or call 901 10th Av., 49th.

LOST—Wednesday evening, in Henry Miller Theatre, West 43d St., cable one-skin muskrat scarf. Return to Mrs. A. A. Carey, Mrs. Belleveu-Stratford, Philadelphia. Suitable reward.

LOST—Overcoat left in taxi; $50 reward, no questions asked of taxicab driver who found overcoat in taxi after taking gentleman to Hudson Theatre, Sept 23. Return to William Riley, Head Porter, Hotel Belmont.

LOST—Two opera-coats left in taxicab at Cunard pier, about S. P. M., Saturday, September 25; reward. Return to 1012 Berkeley Building, 19 West 44th.

LOST—Silver fox scarf, Wednesday afternoon, in box at Palace Theatre; liberal reward. 86 questions asked. J. Rosenwald, 127 East 20th, Madison Square 8065.

LOST—One skin stone marten neck piece, Tuesday, 4:30-5:20 P. M., Grand Central Station; reward. T 2061 Times Annex.

LOST—Wide seal scarf, about 30 inches long, in Peacock Alley, Astor Hotel; liberal reward. 256 5th Av., Room 405.

LOST—Stone Marten Fur, 81st St. Theatre, Tuesday evening. E. E. Shelton, 25 West 34th St.

DREARY PLAY OF IRELAND.

Hugh S. Stange's Drama at Lexington Has a Lackadaisical Hero.

Applause for the Irish and hisses for the English filled the Lexington Theatre last night at the first performance of a singular work by Hugh Stanislaus Stange, entitled "The Dawn of Ireland." The play is one of those pieces in which a fiery young Irishman impudently hurls maledictions at the official representative of the King and is thereupon applauded to the echo. But it breaks far away from the formula for this sort of play, for it contains a hero who does nothing in the first act, does not appear at all in the second, and lets matters adjust themselves without his aid in the third.

The piece is billed as "a momentous Irish drama," and there are indications that the playwright believed that he was writing a play of the moment. It contains, for example, two prisoners who embark upon hunger strikes. But, save for a few moments when it becomes unconsciously funny, it is a singularly wordy, dreary and uninspired work.

The lackadaisical hero is played by Larry O'Reilly, but an actor named Harmon MacGregor delivered most of the blows for Ireland, and incidentally gave the best performance. Remarkably enough, "The Dawn of Ireland" was produced by Will Morrissey, whose previous efforts in there parts had not indicated that he was that kind of person at all.

DIES IN LEAP FROM BOAT.

Mrs. Mary Newell Drowns on Way to Fall River.

FALL RIVER, Mass., Sept. 30.—A woman who had engaged a stateroom on the Fall River Line steamer Providence under the name of Mrs. Mary Newell jumped overboard soon after the steamer left New York last night, officers reported to the police on the arrival of the vessel here today.

The steamer was stopped and a small boat searched the waters for half an hour, but found no trace of the woman.

In the stateroom officers found a note asking that a son, Beach Newell of Baltimore, and a daughter, Mrs. I. Ernest Collier of New York City, be notified.

Big Earthquake Damage in Sicily.

CATANIA, Sicily, Sept. 29.—Relief measures for the victims of the earthquake near here on Sunday are being expedited, and many persons injured during the disaster have been rescued from the ruins. The shock was most violent at Giarre, and the village of Codavilope, near by, was demolished. The damage throughout the district was enormous.

TO SCAN COAL CONTRACTS.

Albany Grand Jury to See Why City Doesn't Get Refund.

Special to The New York Times.

ALBANY, Sept. 30.—An Albany County Grand Jury will begin on next Monday an inquiry into coal contracts awarded by the city to the Montgomery Coal Company, which recently went into the hands of a receiver. It was found when the books of the company were scanned that the company had been paid $18,000 for seventy-nine carloads of coal that were never delivered to the waterworks. When the attention of the Montgomery Coal Company was called to this the President, William F. Montgomery, agreed to repay the money within ten days. He did turn back $4,000 on Aug. 6, and then the company failed.

City authorities have been reticent about the matter and have insisted that the city is fully protected by the bonding company, but representatives of the company say the city will never get its money without a suit. Yesterday Mayor James H. Watt asked State Controller Eugene M. Travis to detail a corps of examiners to go into the coal contracts and see where the fault lies.

James D. Kilbourn, head of the waterworks, has resigned to accept another position in the city's service.

This afternoon city officials conferred with District Attorney Timothy E. Roland, who is to present the matter to the October Grand Jury next Monday. State Controller Travis sent word to the officials that inasmuch as the District Attorney is investigating the coal contracts, it would be unwise for him to begin an investigation without the concurrence of the District Attorney.

There was a flurry of excitement today when it became known that a score of subpoenas had been served upon city officials and State employes to appear before the Grand Jury. It is hinted here that the probe, if started, would extend to other departments of the City Government, where loose methods have existed for some time, according to the report.

DR. LAZARUS SURRENDERS.

Physician Held in $10,000 Bail Denies Pardon Fraud Charge.

Dr. Bernard Lazarus of 448 Central Park West was arrested yesterday in the office of his counsel, Samuel J. Siegel, 154 Nassau Street, after the physician had notified the District Attorney that he was ready to surrender to the indictment returned Tuesday against him and Maurice F. Rosenberg, insurance broker, alleging them as the principals of a pardon plot.

Both men were indicted following Governor Smith's complaint to the Grand Jury that they had accepted $5,000 from Mrs. Rebecca Smith, wife of Jacob Smith, a convict in Auburn Prison, on the pretense that they could influence "somebody close to the Governor" to pardon Smith, who was serving a ten-year sentence in Auburn for attempted arson.

Dr. Lazarus was arraigned before Judge McIntyre in General Sessions and held in $10,000 bail, which he was endeavoring to raise last night. He pleaded not guilty and told reporters that he had made no false representations to anyone in the case, adding that he blamed his predicament on "the lawyer from Union Hill." The name of Charles Spenberg, a lawyer in the Depatch Building, Union Hill, came into the case when Chief Assistant District Attorney Alfred J. Talley said that he had been one of the main witnesses before the Grand Jury. Rosenberg, co-defendent with the physician, is at liberty under $10,000 bail.

UNITE TO AID BENNETT HOME

Memorial Association Will Represent Journalist Beneficiaries.

Supreme Court Justice Finch approved yesterday the incorporation of the James Gordon Bennett Memorial Association, Inc., which is formed to "represent, safeguard and advance the interests of the James Gordon Bennett Memorial Home for New York Journalists," and "to aid by advice and co-operation, whenever requested, the trustees designated in the will, in the creation and management" of the home.

The Directors, who will serve until the first meeting, on the third Friday in October, are George W. Bonte, Martin Petry, Martha W. Coman, Henry C. Silver, Andrew W. Ford, Robert E. Livingston and William A. Rogers. "Persons employed on New York newspapers for more than five years are eligible for membership."

"La Forza del Destino" Well Sung.

"La Forza del Destino" was sung by the San Carlo company at the Manhattan last night for the first time during the current engagement. Another huge audience heard the opera well sung, particularly by Vincente Ballester as Carlos and Bettina Freeman as Leonora. Giuseppe Agostini was the Alvaro and Natale Cervi was highly successful with Melitone. Rose Ponselle, the Leonora of the Metropolitan, was among the interested spectators. "La Traviata" will be sung tonight.

THEATRICAL NOTES.

The premiere of "Kissing Time" at the Lyric, announced for next Monday, has been postponed until later in the week.

Estelle Winwood will be Robert Warwick's leading woman in "The Daughter Theresa," in which Mr. Warwick will return to the stage in about three weeks. The play is the work of Horace Annesley Vachell and Walter Hackett.

David Warfield will begin his tour in "The Return of Peter Grimm" in Newark next week. He has not acted the play since 1919. There have as yet been no arrangements made for the presentation of the revival in New York.

The opening of "The Meanest Man in the World" will take place at the Hudson Theatre on Oct. 12, instead of the 11th.

Mr. and Mrs. Coburn appeared for the first time last night in Hartford in "French Leave," by Reginald Berkeley.

Alys Delysia, who is to play "Afgar" here, sailed from Southampton yesterday on the Olympic.

FOUNDED 1856

THE present era of price-readjustment affords no specific basis for lowering prices on men's and boys' clothing, now ready for Autumn and Winter, other than the possible future lower costs for replacements.

There is no assurance that production costs will be less, but, we have the courage to anticipate, hence the scaling down of prices throughout our stock, in many instances, to a point which practically eliminates profit.

Autumn and Winter Attire
—from head to foot—
for men and boys.

BROKAW BROTHERS
1457-1463 BROADWAY
AT FORTY-SECOND STREET

AMERICA'S FOREMOST THEATRES AND HITS. DIRECTION OF LEE & J. J. SHUBERT.

CENTURY PROMENADE above Century Theatre. 62d St. & Cent. Park W.
2 Different Musical Productions Nightly.
CENTURY REVUE AT 8:30 Prices $1, $2, $3. | MIDNIGHT ROUNDERS AT 11:30 Prices $1, $2, $3, $4.
Dining and Dancing 8 'til Closing.

Next Sunday Night at 8:30.
Greatest Concert Ever Offered Anywhere
NAN HALPERIN
AND
30—STAR ACTS—30

TIMES SQUARE THEATRE
WEST 42nd ST. PHONE BRYANT 21.
REGULAR MATS. THURS. AND SAT.
THE SELWYNS present
FLORENCE REED
IN EDGAR SELWYN'S NEW PLAY
"THE MIRAGE"

NORA BAYES Thurs., 44, W. of B'way. Next Mat. Tom'w, 2:30.
MR. & GRAHAM MOFFAT
In the Scottish Comedy "DON'T TELL!"
By GRAHAM MOFFAT

CASINO 39th and B'way. Evenings at 8:20. NEXT MATINEE TOM'W, 2:20.
ZIMBALIST'S PLAY WITH MUSIC
HONEYDEW
SEATS SELLING 12 WEEKS AHEAD.

PLAYHOUSE 48th St., E. of B'y. Evs. 8:30. Mats. Tom'w & Wed., 2:30.
"PERFECTLY IRRESISTIBLE"
—Alan Dale, American
ALICE BRADY (Personally) in Anna Ascends

48TH ST. Thea., Just E. of B'y. Evs. 8:30. Mats. Tom'w & Thurs., 2:30.
TOPS THE HIT COLUMN!
OPPORTUNITY
with JAMES CRANE.

PRINCESS 39th St., E. B'way. Evgs. 8:30. Mats. Tom'w & Wed., 2:30.
Ernest Truex in Blue Bonnet
GOOD SEATS AT $1.00 AND $1.50.
POPULAR PRICED MATINEE TOMORROW.

COMEDY Theatre, W. 41st. Evs. 8:30. Mats. Tom'w & Thurs., 2:30.
HOLBROOK BLINN
As a Lovable, Laughable Bandit—
THE BAD MAN

BIJOU Thea., 45th, W. of B'y. Evs. 8:30. Mats. Tom'w & Wed. (Pop.), 2:30.
THE CHARM SCHOOL

GARRICK Thea., 65 W. 35. Phone 1522. Evs. 8:30. Mats. Tom'w & Thurs., 2:30.
BROCK PEMBERTON Presents
GILDA VARESI ENTER MADAME NORMAN TREVOR
Moves to the Fulton Theatre, Mon., Oct. 4.

Opening Mon., Oct. 4, at the GARRICK THEATRE, THE GUILD, Inc., Presents
"THE TREASURE"

Maxine Elliott's Thea., 39th St., nr. B'y. Evenings, 8:30. MATINEES WED. & SAT. AT 2:30.
"HELD AUDIENCE BREATHLESS." —Eve. Sun.

MOROSCO West 45 St. Evs. at 8:30. Mats. Wed. & Sat. at 2:30.
"KEEPS STANDEES ON TIPS OF THEIR TOES."—World.
THE BAT

WINTER GARDEN 50th & B'y. Evs. 8:30. Mats. Tom'w & Sat., 2:30.
"Scored a Broadway Success."—Eve. World
GEORGE LeMAIRE'S BREVITIES 1920 BROADWAY
With the World's Greatest Laughmakers.
Eddie Cantor George LeMaire and Bert Williams
And EDITH MALLON. Also 46 Greatly Reactive.
Sunday Night Concert 15 STAR ACTS

CENTURY THEATRE
Seats Now on Sale
F. Ray Comstock and Morris Gest
ANNOUNCE THE
WORLD'S PREMIERE, NEXT MON., OCT. 4
Their Fourth Annual Spectacular Production
"MECCA"
By Oscar Asche, Author of "Chu Chin Chow"
Music by Percy Fletcher.
Dances and Choreography by MICHEL FOKINE
Staged by E. LYALL SWETE
Positively the World's Largest Production. COMPANY OF 400—15 BIG SCENES.

LITTLE THEATRE W. 44 St. Evs. 8:30. Mts. Wed. & Sat., 2:30.
"FILLS THE LITTLE THEATRE WITH BIG LAUGHS."—Eve. Telegram
OLIVER MOROSCO Presents
Owen Davis' Perfectly Innocent Farce
MARRY THE POOR GIRL
"A play more agreeable and more entertaining than any of those produced in New York this season."—Alexander Woollcott in The Times.
LITTLE OLD NEW YORK

PLYMOUTH W. 45th St. Evs. 8:30. Mats. Tom'w & Thurs., 2:30.

CENTRAL Theatre, B'way & 47th. Evs. 8:15. Mats. Tom'w & Wed., 2:30.
Charles Purcell in Poor Little Ritz Girl
with ANDREW TOMBES

LONGACRE Thea., 48 St., W. of B'way. Evs. 8:30. Mats. Tom'w & Wed. 2:30.
Under the Personal Direction of Lyle D. Friedlander Presents
"PITTER PATTER"
THE NEW MUSICAL COMEDY.

CENTRAL THEATRE 47TH ST. & B'WAY.
SUNDAY NIGHT CONCERT
Nan Halperin | Watson Sisters
SMITH & AUSTIN—LEO BEERS
TAPPAN & ARMSTRONG
Walter C. Kelly
AND 9 OTHER STAR ACTS
SEATS NOW ON SALE

SHUBERT Thea., 44th St., W. of B'way. Mts. Tom'w & Wed., 2:30. Evs. 8:30.
THE GREENWICH VILLAGE FOLLIES OF 1920
A REVUSICAL COMEDY OF NEW YORK'S LATIN QUARTER.

FULTON THEATRE, W. 46th St. Evs. 8:40. MATS. TOM'W & WED., 2:30.
SCRAMBLED WIVES
with Roland YOUNG—Juliette DAY
Beg. Monday, "ENTER MADAME"

BOOTH Theatre, West 45th St. Evs. 8:30. Mts. Wed. (Pop.) & Sat., 2:30.
HAPPY-GO-LUCKY
PLAYED ONE YEAR IN LONDON
AS "TILLY OF BLOOMSBURY."

REPUBLIC Thea., W. 42d St. Evs. 8:30. Mts. Wed. (Pop.) & Sat., 2:30.
THE LADY OF THE LAMP

ELTINGE THEATRE, W. 42 St. Evs. 8:45. Mats. Wed. (Pop) & Sat., 2:30.
"LADIES' NIGHT"

HUDSON Thea., 44th St., E. of B'y. Evs. 8:30. Mats. Wed. (Pop.) & Sat., 2:30.
TAYLOR HOLMES in "CROOKED GAMBLERS"

GREENWICH VILLAGE THEATRE 7th Ave. and 4th St. Evgs. 8:30. Mats. Tom'w & Wed., 2:30
Built for Laughter!
"Most ingenious and amusing comedy of the season."—Sun.
"One of the most satisfying events thus far, of the new season."—World.
THREE LIVE GHOSTS
"Genuinely and heartily funny."—Times.
"A screaming comedy."—Eve. Telegram.
FIRST MATINEE TOMORROW

WILLIAM HODGE
"HOLDS HIS AUDIENCE IN THE HOLLOW OF HIS HAND,"
Laurence Reamer, Sun-Herald
in "THE GUEST OF HONOR" AT THE BROADHURST Thea., 44th, W. of B'y. Evenings at 8:15. Mats. Tomorrow & Wednesday, 2:15.
"Another Peg o' My Heart—Has irresistible heroine." —N. Y. Sun-Herald.

SELWYN W. 42d St. Evs. at 8:30. Mats. Tom'w & Wed. at 2:30.
FRANK TINNEY A Musical Comedy
TICKLE ME
VANDERBILT THEATRE, W. 48TH ST. Evs. 8:30. Mts. Tom'w & Wed.
THE MUSICAL COMEDY HIT
IRENE
Seats 6 Weeks in advance. Mats. Tom'w & Wed.

FRAZEE West 42d St. Evs. 8:30 Phone 91 Mats. Wed. & Sat., 2:15 Bryant
MARGARET ANGLIN
in "THE WOMAN OF BRONZE"

39TH ST. THEA. EAST OF B'WAY. Evenings at 8:15. Mats. Tomorrow & Wednesday, 2:15.
"PADDY THE NEXT BEST THING"
with EILEEN HUBAN and CYRIL SCOTT.
LITTLE THEATRE—SPECIAL MATINEES 4 MATINEES EACH WEEK MON., TUES., THURS., FRI., at 2:30—SEATS NOW.
LAURANCE CLARKE Presents
MME. BORGNY HAMMER
in an English production HEDDA GABLER By Henrik Ibsen.
SHUBERT-RIVIERA. Evs. 8:15. Mat. Tom'w, 2:15. Marjorie Rambeau, "The Sign on The Door." Nxt. Wk.: Florence Moore "Breakfast in Bed."

BELMONT West 48th. Evs. 8:30. Mats. Tom'w & Thurs., 2:30.
BEST MUSICAL SHOW IN TOWN.
LITTLE MISS CHARITY
SEATS 6 WEEKS IN ADVANCE.

TICKETS ON SALE FOR ALL THEATRES 50c Advance TYSON & BRO.—UNITED, 1465 BROADWAY OPEN SUNDAYS. TELEPHONE BRYANT 6000-7000.

NEW YORK'S LEADING THEATRES AND SUCCESSES

EMPIRE B'way & 40th St. Evs. 8:30. Mats. Wed. & Sat., 2:30.
"Exceedingly Amusing."—Brown, Tribune.
"Call the Doctor"

BELASCO West 44th St. Evs. at 8:30. Mats. Tom'w & Thurs., 2:30.
"Unanswerably fine."—Woollcott, Times.
DAVID BELASCO Presents
Frances Starr IN "ONE,"
by Edward Knoblock.

LYCEUM Theatre, West 45th St. Evs. 8:30. Mats. Tom'w & Thurs., 2:30.
"Gorgeously funny."—Tribune.
DAVID BELASCO Presents
INA CLAIRE "THE GOLD DIGGERS" By Avery Hopwood.

GAIETY B'way, 46th St. Evs. 8:30. Mats. Wed. & Sat., 2:30.
JOHN GOLDEN presents
FRANK BACON LIGHTNIN'

HENRY MILLER'S THEATRE, 124 W. 43rd St. Evgs. 8:30. Mats. Tom'w & Thurs., 2:30.
HENRY MILLER
BLANCHE BATES
in "The Famous Mrs. Fair"
By JAMES FORBES.

Cohan & Harris Thea., W. 42 St. Evs. 8:15. Mats. Wed. & Sat., 2:30.
SAM H. HARRIS Presents
WELCOME STRANGER
with GEORGE SIDNEY
AARON HOFFMAN'S COMEDY SUCCESS.

GLOBE B'WAY LAST WEEK MAT. SAT.
GEORGE WHITE'S SCANDALS OF 1920
with ANN PENNINGTON
Next Tues. First Night FRED STONE in "TIP-TOP" Seats Now.

LIBERTY W. 42nd St. Evs. 8:30. Mats. Wed. & Sat., 2:30.
"THE NIGHT BOAT" "IT'S A JOY RIDE"

NEW AMSTERDAM THEATRE
LAST 3 WEEKS
MATS. WED. & SAT., 50c to $2.50.
ZIEGFELD FOLLIES
NEW—ON THE ROOF—NEW
ZIEGFELD MIDNIGHT FROLIC
ART HICKMAN ORCHESTRA.

GEO. M. COHAN'S THEATRE, B'WAY, 43D ST. Evs. 8:20. Mats. Wed. & Sat., 2:30.
GEO. M. COHAN'S
PRODUCTION OF
THE TAVERN
with ARNOLD DALY

CORT WEST 48 ST. MON., OCT. 4 SEATS NOW
JOHN CORT'S MUSICAL PASTIME.
JIM JAM JEMS

PUNCH & JUDY West 49 St. Evs. 8:30. Mts. Wed. & Sat., 2:30.
ALAN BROOKS "Wins triple triumph."—World. in Merchants of VENUS

PARK THEATRE—Columbus Circle. Evgs. 8:30. Mats. Tom'w & Wed. 2:30
GEORGE ARLISS, ESQ.
My Dear Mr. Arliss:
Booth Tarkington's "FOLDERIN" is at once the most interesting and most amusing play that I have seen in years. Your own performance of the title role is unlimitable.
NICHOLAS MURRAY BUTLER,
President Columbia University.

Knickerbocker B'way & 38th. Prices Every Night, $1.50 to $3.00. MATINEE SAT., BEST SEATS, $2.50.
The Rapid-Fire Musical Comedy
SWEETHEART SHOP

Dance Tonight
On the World's Most Beautiful Dance Floor,
ROSELAND
Broadway at 51st St.
Sat. and Sun. Matinees.
Evenings 7:30 to 1 A. M.
PRIVATE INSTRUCTIONS
Daily 10 A. M. to 10 P. M.
BY
B. BERNARDI, M. B.
Ballet, Toe, Interpretive, Classic, Aesthetic, Character, Stage, Chorus and Ballroom Style.

LEXINGTON THEATRE, 51ST AND LEX. AVE. Plaza 5020.
GALA CONCERTS EVERY SUNDAY EVENING.
SUNDAY EVE., OCT. 3, AT 8:30.
RUSSIAN SYMPHONY ALTSCHULER, Conductor
LEO ORNSTEIN—HELEN YORKE
Popular Prices, 50c to $2. Seats Now at Box Office.
OCT. 10—BONCI and HELEN YORKE
Mgt. Musical Bureau of America, Col. 9090.

Aeolian Hall, Wed. Aft., Oct. 6, at 3.
Song Recital WINIFRED
PARKER
Mgt. Daniel Mayer. Chickering Piano.

AEOLIAN HALL, Sunday Afternoon, Oct. 3, at 3
Song Recital—ANNA
BURMEISTER
Mgt. Evelyn Hopper. Chickering Piano.

MOTION PICTURES.

Give yourself a treat. Let yourself really feel! It will do you good. It will make you happy.
WILLIAM FOX Presents
OVER THE HILL
By WILL CARLETON.
Directed by Harry Millarde.
Astor Theatre
B'way at 45th St.
All Seats Reserved.
Evenings 8:30. Sat. and Sunday Mats. 50c to $1.50. Matinees, 2:30, 25c to $1.00.

LAST 3 DAYS
See the Humor, Tragedy, Drama of New York Life
in
"WHILE NEW YORK SLEEPS"
Produced by William Fox.
Directed by Chas. J. Brabin
LYRIC THEATRE 42nd Street and Broadway
Continuous noon to 11 P. M.
Prices: Mats. 25-50-75c. Nights, Sat., Sun. 50-75-$1
44TH ST. THEA. TWICE DAILY 2:15 — 8:15
FIFTH TREMENDOUS WEEK.
D. W. GRIFFITH'S
"WAY DOWN EAST"
PRICES: Eve. & Sat. & Sun. Mats. 50c. to $1
All other Mats. 50c to $1.00
All seats reserved. Buy in advance.

MARK STRAND B'y & 47 St. Jos. Oliver Curwood's Nomads of the North
Grand Symphony Orch.

PLAZA Mad. Ave. at 59th St. MARY MILES MINTER
"A CUMBERLAND ROMANCE."
By John Fox, Jr. Plaza Symphonic Organ. Rose

Sight Seeing Royal Blue Line
Seeing New York, up town, down town, over the great bridges to Brooklyn, 10 A. M., 2 P. M. Chinatown, New York After Dark, 8 P. M. Luxurious Automobiles. Distinctive Service.
Ask at hotels for our free map and guide.
ROYAL BLUE LINE CO. OF N. Y.
Office Starting Point, Hotel McAlpin.

GOOD TIMES "DON'T MISS IT. IT'S GREAT!" —Eve. Dodge.
Matinee At Every Day the HIPPODROME
Seats Selling 8 Weeks in Advance.

Loew's American Roof 42 St., W. of B'way. Every Eve. at 8:15.
Harry Hines, Moiera Berue, Mumford & Stanley, 2 others. In Tent. Wallace Reid, "What's Your Hurry?" All Seats Reserved

MOTION PICTURES.
PARAMOUNT PICTURES

RIVOLI B'way at 49th St. HELD BY THE ENEMY STAR CAST. Rivoli Concert Orch.
RIALTO Times Sq. DOUGLAS MacLEAN The Jail Bird. With Doris May. Famous Rialto Orch.
CRITERION B'way at 44th St. The Restless Sex with MARION DAVIES Cont. Noon to 11 P. M.
CAPITOL B'way at 51 Street "MADAME X" Starring Pauline Frederick. His Master's Capitol Travelogue. CAPITOL GRAND ORCH. Cont. 12:30 to 11 P. M. Mats. 50-75c. Nights 50-$1.50

Loew's New York Theatre & Roof Cont. 11 A. M. to 11 P. M. Seat to 1 A. M.
"DOVE'S FLAMES" "UP IN MABEL'S ATTIC"

SPECIAL IRISH NUMBERS.

The special feature of this week's MID-WEEK PICTORIAL is Ireland, seventy pages, containing twenty-two stirring, including new pictures of the picturesque features of the beautiful Emerald Isle and a peep into some of the natural phenomena and beautiful cities and some of the cities that have been torn with strife—Cork, Belfast, Dublin and Cookstown. An interesting souvenir for any one interested in Ireland, compartments, inclosed. On news stands today.—Advt.

HIPPODROME
NEXT SUN. EV'G.
William Morris Announces
THE AMERICAN DEBUT OF
TOM BURKE
Greatest Living Irish Tenor
Direct from his Two Years' Triumphs as the Star of The Royal Dawn, Covent Garden, London.
SEATS NOW ON SALE
TICKETS: ORCHESTRA, $2.50, $2.00. BALCONIES, $1.50, $1.00, $2.00, $2.50.
HELEN SCHOLDER ..... Cellist
FRANCESCO LONGO ..... Pianist
FRANK ST. LEGER ..... Accompanist
KNABE PIANO USED.

AEOLIAN HALL.
LONDON STRING QUARTET
FIRST TIME IN AMERICA
BEETHOVEN FESTIVAL WEEK.
Tonight at 8:15 & Oct. 2 & 3 at 8:15.
Tomorrow (Sat.) Aft. at 2 & Oct. 4 & 5 at 2
Single and Subscription Tickets now at Box Office. *Mgt. ANTONIA SAWYER, INC.

CARNEGIE HALL, Tomorrow (Sat.) Aft. at 2:30
RUDOLPH
BOCHCO
RUSSIAN VIOLINIST (Debut)
Tickets 50c. to $2.00. at Box Office. Management E. H. Johnston. Knabe Piano.

OPERA TICKETS Fitz Roy 4189 | Choice Reserved Seats For All San Carlo Operas
JACOBS' TICKET OFFICE
Normandie Hotel Broadway & 39 St.
Metropolitan Opera Subscriptions bought, sold and exchanged.

HOTELS AND RESTAURANTS.

A Sparkling Finale
to the evening, a concentrated enjoyment that fills the later hours with the glow of pleasure: the Shanley supper-and-entertainment.
Vaudeville Extraordinaire until 1 A. M.
TODAY'S TABLE D'HOTE LUNCHEON
12 to 2:30—Music—$1.00
Blue Point Oysters
Olives Radishes

CALLS REPUBLICANS FALSE TO PROMISES

Secretary Daniels Asserts They Care Only to Elect Their President.

NOT INTERESTED IN LEAGUE

Their Sole Aim in Defeating the Covenant, He Says, Was to Discredit Wilson.

By WILLIAM H. CRAWFORD.

Secretary Josephus Daniels believes the opposition to the ratification of the Peace Treaty by the Republicans is due to partisan politics; that their opposition, which began with the Lodge round robin and has continued since, has been solely for the purpose of discrediting the Democratic Party. In an interview the Secretary said:

"The Republicans are not interested in the ratification or the non-ratification of the treaty. They are not interested in the passage or non-passage of laws that are necessary for the readjustment of our political and economic conditions. They are interested only in electing a Republican President. During the last Congress they had no intention or thought of permitting any of the great essential questions to be acted upon before the November election, because such action might, if unwisely done, place the onus of failure upon them. They obtained control of Congress in 1918 by false promises. Their responsible spokesman grew indignant over the suggestion that the Republicans would delay legislative action necessary for readjustment following the war for partisan purposes. They told the people that the reason why they wanted to obtain control of Congress was to hasten such action.

"They were going to reduce taxation; there was going to be a business man's Congress; they were going to return to peace, and were going to guarantee against future wars. They presented the suggestion that they would not patriotically uphold the hands of the President. This was the appeal that they made. Through this appeal they were victorious.

"Not one single one of these promises has been kept. Furthermore, a short time before the election they brazenly made the false declaration, appealing to the war passions of the people by acclaiming that the President would make an easy peace for Germany; that the President would not join the Allies in demanding that just reparation be forced from the Germans for their fiendish crimes and misdemeanors. The world was in flux. The people were anxious for peace. They were anxious to return to pre-war conditions. The peoples of the world believed that Wilson's Fourteen Points would be accepted and peace would come soon. All the nations did solemnly accept the Wilson theory. But the Republicans demanded unconditional surrender. The slogan of the Republican leaders was that Wilson would make a soft peace.

"It was on the basis of these false charges, and the pledge of immediate action looking to national and world stability, that the Republicans gained a majority in both houses of Congress. Have they kept these promises and pledges?

Says Alien Vote Is Sought.

"Even before the newly elected Congress had met the stand-pat directors of the party began their attempt to corral the alien vote. They were no longer afraid that Wilson would make a soft peace with Germany. Senator Knox, a typical representative of stand-pat Republicanism, began by stating that the League of Nations terms were too harsh upon the Germans and the other members of the Central Powers. This was printed in German text and circulated widely into every German home. This later was followed up by hypocritically denouncing the attitude of Wilson upon the Adriatic and Italian sea situation, and further by attempts to array the voters of all nationals in America who themselves or their immediate ancestors had come from Europe against the Administration. This culminated in a declaration for a separate peace, which the most influential of the Republicans had said would be a disgrace to our nation.

"This partisan propaganda was carried on by an organization that was well oiled and well greased. They have preached incessantly, first, that the League was no good; secondly, that it was no good as presented by Wilson; thirdly that the League was invented solely to allow Great Britain to dominate the world. The same men preached that Wilson was an autocrat who compelled the reluctant nations of the world to accept his doctrines; that he ruled his associates with a rod of iron, and then that he permitted the master minds of England and France to lead him by the nose.

"They claimed that Mr. Wilson was an autocrat, yet when he returned from Paris after the first draft had been made he held conferences with the Foreign Relations Committee and asked them to make suggestions. Every suggestion that was presented by the Senatorial committee and other leading Republicans was incorporated. It is currently believed that had a member of the Foreign Relations Committee of the Senate also been one of the peace envoys instead of being consulted after the first draft that the treaty would have been ratified as presented to the Senate long ago. As it is, rather than give a Democrat, the President, credit for having assisted in evolving a document which will mean as much to the world as the English Charter or the Declaration of Independence to America, they have used every tactics, every means to obstruct and destroy the results of his labors. They have fiddled while Rome burned, while the suffering world was being destroyed.

Their sole plan was to prevent the ratification of the League. Their sole aim was to discredit Wilson. No such laurels should come to a man not of their party. The Hymn of Hate was their only song. In order to accomplish his destruction, they defied the will of the majority of the people of America. They put partisanship above patriotism. They appealed to their cohorts variously. To the professional politician, who lives by politics and prospers only when his party is in power, they told that if the Wilson League was ratified the Democrats would win in November. These gentlemen were ready to sacrifice world peace to prevent their exclusion from the Federal Treasury.

Calls Propaganda Misleading.

"There were, however, some strong partisans who really believed that the League was an unwise measure. These conscientiously objected to the League, but the statements and conclusions sent out by the Republican propaganda against the League, and utilized as talking points by both of the aforementioned branches of the party, are misleading and unfair, in truth everybody knows—not even the Republican leaders will deny—that the one thought and one aim that has dominated their actions during the last two years has been the election of a Republican in 1920. They realized that in order to accomplish their purpose the League must be discredited, that the people must be made to believe that it was a Trojan horse, that it contained hidden somewhere within its pages sentences sinister to American independence. Any one can discover by reading the document that this is absolutely false, but a large number of the people do not take the trouble to examine the contents of the League covenant.

"When it became evident that there was no hope of the Senate ratifying the treaty, the President asked for a solemn referendum. The Republican leaders immediately replied that they were willing for such an arbitrament of the question. Fair-minded people expected to vote directly whether we should enter the League or keep out, since both had agreed to such a decision. Cox pledged himself that if he were elected President America would take its place with the free nations of the earth.

"Instead of a solemn referendum, what do we see? Hiram Johnson and his militant followers opposed every kind of league. He favored allowing the voters to decide as to whether we would have any part or lot with any nation in the settlement of world affairs. He is supporting Harding. Mr. Wickersham, Mr. Taft and others who have for more than a year favored the league are for Harding, saying that Harding will support a league after the election. Harding himself has been vociferous for a league with the reservations and against a league. He has been for a Hague Tribunal, a Hague Tribunal with teeth, for an international understanding, also with teeth. Personally, I cannot see how teeth can be put into a jawless mouth.

"It is impossible, therefore, for a referendum on the League to be held. The Republicans have not stuck to their text. They are all things to all people, their principal doctrine being that whatever Wilson and the Democrats have done is wrong. I believe that the people who love America and henchmor more than their love party would welcome a direct referendum to determine whether America's honor was a scrap of paper, if they had a chance.

Harding a "Half-a-League" Man.

"Harding may be called a 'half-a-league, half-a-league' man, and the Republican politicians hope that, having advocated everything and opposed everything concerning the League, he may evolve something—nobody knows what—that will assure us all of the benefits of a League of Nations without assuming any of the responsibility; that he will, as he says, call into conference the best minds of the Republican Party and that with the aid of these gentlemen, will be able to work out (vain thought) a peace policy that will please Hiram Johnson and William H. Taft, William E. Borah and General Wickersham and all of the other various opinions that may be found in the ranks of the Republican Party. It would be amusing, if it were not so tragical, to see the greatest issue that the world has had side-stepped, misrepresented, distorted, for the sole purpose of electing a Republican President.

"The Republicans promised that if given the Congress they would legislate at once to secure needed reforms. They even went so far as to refuse to pass needed appropriation bills so as to force an early session of Congress to begin their reforms in the hope that the inefficient Democratic Administration had passed. They were going to reduce taxes, adjust burdens that had been unduly placed on some shoulders, reduce the high cost of living, promote prosperity to the people and the stability of the United States. It really seems impossible that with such high aims none of these things has been accomplished.

"The blame for the failure lies with a Republican Congress. They promised to do it; they had the power to do it, they failed to do it. They had an opportunity to cover themselves with glory. They might have worked for the interests of America and dealt fairly and on broad lines of statesmanship. I'll admit it was no easy problem, and they should not have been unduly censured for having failed to make good in such a chaotic time as this, if they had failed, provided they had made an honest attempt. But they have attempted nothing. They have been too busy attempting to discredit the Democratic administration. They have spent millions of dollars in investigations and have done nothing to carry out their pledges.

"Anything that bears unjustly or unfairly upon the American people that might possibly be corrected is directly chargeable to an American Congress. They have attempted to charge these failures to the Wilson Administration. The American people are not fools, they know that the President has not vetoed a single bill that came to him intended to reduce taxes, reduce the high cost of living, uplift labor or for the betterment of conditions incident to the war.

Holds Republicans Responsible.

"Congress is the legislative branch of the Government. They make the laws and repeal them, and for more than two years the Republicans have been in power. The Democrats cannot be held responsible for any failure at readjustment. Neither can they be held responsible in the executive departments, because Congress holds the purse string, and the departments are dependent upon Congress for the necessary funds for carrying on their work.

"The Republicans claim that they have made some reduction in the demands of the various departments. I have not examined other departments, but the navy reductions are postponements rather than reductions. They have lengthened the time for the building of eighteen big ships from three to five years, meaning in reality an increase in expenditure because of increased overhead charges. Furthermore, their reductions in our figures mean that it would be impossible for us to continue our plans and meet our expenses were it not for the fact that enlistments in the navy have been so small that our ships are only half manned. I feel certain that the same policy of discrediting the Democratic Administration by limiting their expenditures and thus preventing the best results have been carried out in other departments.

"To sum it all up, the Republican Party's aim and platform have been to secure a Republican victory in November, regardless of consequences to America and the rest of the world, and their principal effort has been to discredit the Democratic administration. They have been able to carry out this plan more easily through the control of both Houses of Congress. The Americans decide whether they believe in such partisan politics."

Estates Appraised.

BLUM, JOSEPH A. (Oct. 4, 1915). Total assets $283,244; net estate $70,376. The largest item of the deductions, $194,142, loaned by his wife, Flora R.—cash $752, personal $6,437, stocks and bonds $10,689, interest in J. A. Blum & Co., importers, 10 East 34th St., $265,364. The whole estate goes to his wife, 550 Park Av.

BISHOP, NATHANIEL W. (in Bridgeport, Conn., April 14). Assets taxable in New York $173,142, net $130,950. All goes to his wife, Annie Warner of Bridgeport.

The Civil Service.

City.

Applications for tabulating machine operator (Mason-Hopkins machine), Grade 2, will be received until 4 P. M. on Oct. 13. Candidates must be at least 18 years of age. The subjects and weights of the examination will be: Practical test, 7; arithmetic, 2; citizenship, 1. A qualifying physical test will be given. Candidates should have been employed in a position giving them practical experience in the operation of the Mason-Hopkins machine. The initial salary is normally $1,014 a year.

United States.

The commission announces an examination for electrical engineering aid, men or women, age under 40, in the Bureau of Mines, Department of the Interior, for duty at Pittsburgh, Pa., or elsewhere, at entrance salaries ranging from $1,200 to $1,680 a year. Appointees may be allowed the increase granted by Congress of $20 a month. Competitors will not be required to report for examination at any place, but will be rated on physical ability, 10; education, training and experience, 90. Applicants must have graduated from a four years' high school course or completed a course of study equivalent to that required for such graduation. In addition, they must have had at least four years' experience in electrical work, preferably in a laboratory or similar duty, which would fit them for the duties of electrical aid or laboratory assistant. The completion of each year of a course in engineering or science in a college or university of recognized standing will be accepted as equivalent to one year of the required experience. Age limits do not apply to persons entitled to preference because of military or naval service. Unassisted employees who have reached the retirement age and have served fifteen years are entitled to retirement with an annuity. On account of the needs of the service applications will be received until further notice. Papers will be rated promptly as received, and certification made as the needs of the service require.

ARMY AND NAVY ORDERS

Special to The New York Times.

WASHINGTON, Sept. 30.—The War Department publisized the following orders today:

Medical Corps.

Ford, Lt. Col. C. S., to Walter Reed Hosp., sick.

McGuire, Maj. P. F., to Camp Meade.

Sherman, Maj. A. E., to 8th Area, Ft. Houston.

Majors Francis, J. H. and Murphy, W. A., and Morse, Capt. A. M., to Ft. Totten, N. Y.

Keyser, Capt. T. S., to Walter Reed Hosp.; sick.

Hunter, Capt. F. W., to Camp Funston.

Starkes, 1st Lt. C. C.; McCall, 1st Lt. A. C., to Walter Reed Hosp.; duty.

Graf, 1st Lt. C. H., to Fitzsimons Gen. Hosp., Denver; sick.

Following are hon. discharged:

Majors, Olds, W. J.; Chance, J. P.; Earthman, V. K.

Capts. Montgomery, C. M.; Gill, C. R.; Bearden, P.; Beaudet, E. A.; Farmenter, G. H.; Byars, A. H.; Kelly, E. H.; Wilson, H. S.; Smith, S. C.; Johnson, W. C.; Long, W. C.; Stinson, W. M.; Shannon, H. M.

First Lieuts., Scates, H. R.; Mooney, R. C.; Askew, W. L.; Walis, J. C.; Kellam, B. H.

Infantry.

Gerhardt, Col. C., to 10th, Camp Devens.

Ware, Maj. J. E., to 1st Mach. Gun Batt., Camp Dix.

Bontey, Maj. F. E., to 23d, Camp Travis.

Conrad, Capt. G., to 2d, Camp Sherman.

Palmer, Capt. D. A., Scales, Capt. H. N., to Camp Benning Inf. School.

Conrad, Capt. G., to Camp Sherman.

Duncan, Capt. D. H., to 12th.

Myers, Capt. J. A., to 16th.

Following are assigned to 42d, Camp Upton: Capts.—Kupfer, A. K.; Barnwell, C. H.; Hemenway, J. S.; Ritchell, C. S.; Christie, A. F.; Armstrong, E. J.

First Lieuts.—Negrotto, S. H.; Ponce, J. P.; Murphy, J. P.; Kane, A. A.; Higgins, W. R.; Simmons, H. R.; Goessling, W. C.

Cahill, Capt. H. P. K., and 1st Lts. Braun, G. J., and Morrow, G. L., to Camp Benning.

Densmore, Capt. E. R., and Morrison, 1st Lt. W. H., to 41st.

Capts. Burt, J. T.; Harrison, J. H., and Von Kummer, F. G., Jr., to Camp Travis with 23d.

First Lieuts. Lucas, B. L.; Schweickert, G. R.; Walk, A. R.; Whitney, M., Jr., to 9th.

Grantnam, 1st Lt. R. B., to Letterman Hosp., San Francisco, sick.

Campbell, 1st Lt. C. A., Jr., and Lippincott, 1st Lt. J. B., to 9th, Camp Travis.

Following assigned to 1st, Camp Travis:

First Lieuts.—Campbell, P. S.; Rich, F. M.; Nostrand, E. A.; Girault, H. L.; Bowen, J. S.; Vinson, T. M.; Mixson, A. M.; Helm, C. C.; Ostrander, J. L.

Following are hon. discharged:

Major—Diffenderfer, C. R.

Capts.—Ecker, C. E.; Legate, J. W.; O'Donnell, P. J.; Powell, A. T.

First Lieuts.—Doyle, C. J.; Alley, W. D.; During, F.; Hook, J. P.; Delaney, W. L.

Quartermaster Corps.

Cordiner, Maj. D. C., to Ft. Bliss, relieving Lt. Col. W. C. Gardenhire, who will proceed to Atlanta.

Meade, Capt. P. F., to Camp Funston, as Cmds. Off. of remount depot, relieving Maj. R. E. Cummins, Cav.

Shanley, Capt. J. L., to 3d Corps Area, Baltimore, as Asst. to Corps Qm.

Morelle, Capt. C. J., to 4th Area, Charleston, S. C., as Asst. to Qm.

Speed, Capt. D. M., to Camp Lewis.

Dunn, 1st Lt. F., to 6th Area, Chicago, as Asst. to Corps Qm.

Merts, 1st Lt. F. A., to Camp Gordon, as Asst. to Cmds. Off., remount depot.

Following are honorably discharged:

Majors Wyeo, A. H.; Beem, D. J.; Blue, O.

Capts. Dole, W. S.; McKenney, J. L.; McLean, H. G.; Fraser, A.; Hooper, C. E.; White, G. E.; Enquist, A. F.; Armstrong, J. L.; Stanton, F. J.; Bramlitt, R. M.; Fitzgerald, C. M.; Hooper, C. E.; Beyersdorfer, W. M.; Wilkinson, W. G.; Wheeler, E. W.

1st Lts. McCreery, T. H.; Leferre, E. K.; Shivers, W. E.; Daines, E. E.; Hoffman, A. B.; Montgomery, G. H.; Bonner, C. J.; O'Connell, J. D.; Myers, G. W. W.; Klingensmith, A. J.; Smith, G. W.

Field Artillery.

Platt, Capt. A. H., to 13th, Camp Lewis.

Thomas, Capt. A. R., to 16th, Camp Lewis.

Hart, Capt. E. E., Weir, Capt. A. Y.; Bonnemont, Capt. B.; Pearce, 1st Lt. F. R., hon. discharged.

Following are assigned to regiments indicated:

FIRST LIEUTENANTS.

First Lieuts.—Lee, A. H., 20th, Brags; Leiteh, W. B., 5th, Dix; Meeks, M. H., 2d, Knox; Lyle, W. D., 79th, Funston; Wallace, J. C., 5th, Dix; Hurt, S. R., 19th, Bragg; Mangum, R. G., 6th, Dix; Haynes, L. M., 16th, Lewis; Smith, F. A., 7th, Dix; Wallace, K. S., 78th, Grant.

Signal Corps.

Spencer, Maj. T. C., to 5th Area, Ft. Harrison, as Sig. Off.

Miller, Capt. F. G., to Ft. Houston, with 51st Tel. Batt.

Turcek, Capt. J. C.; Baggett, 1st Lt. W. H., hon. discharged.

Ferriter, 1st Lt. J. P., to Camp Vail.

Dental Corps.

Williams, Capt. W. T., to Camp Taylor, temporarily attence to Camp Dix.

Motley, Capt. M. E., to Wadsworth.

Spence, Capt. W. W., and 1st Lts. Williams, J. C.; Cosler, J. T.; Mason, J. P. D., and Shaw, C. A., hon. discharged.

Air Service.

Hill, Capt. C. A.; Showalter, Capt. R. R.; Haslett, Capt. E. R., and Barrett, 1st Lt. C. J., hon. discharged.

Ennis, 1st Lt. C. M., to Walter Reed Hosp., sick.

Chemical Warfare Service.

Flynn, Capt. J. J.; Loving, 1st Lt. H. W., hon. discharged.

Lebkicher, 1st Lt. H. R., to Edgewood Arsenal, Edgewood, Md.

Russell, 1st Lt. H. A., to Edgewood Arsenal.

Dearing, 1st Lt. A. A., to Lakehurst (N. J.) Proving Ground.

Coast Artillery Corps.

Edwards, Maj. R. O., to Jefferson Barracks.

Willett, Maj. M. B., to Camp Jackson, with 30th.

McLaughlin, Capt. L. A., to Walter Reed Hosp., sick.

Johnson, Capt. W. J., and Ingersoll, Capt. F. L., hon. discharged.

Veterinary Corps.

Essex, Capt. J. J.; Cooper, Capt. P. O., and Jarvis, 1st Lt. E. L., hon. discharged.

Randall, 1st Lt. R., to Camp Funston.

Engineers.

Von Deesten, Capt. A. P., to Portland, Ore.

Murphy, Capt. J. J.; MacCurdy, 1st Lt. G. L., and Taylor, 1st Lt. H. A., hon. discharged.

Sanitary Corps.

Captains Camplin, H. G.; MacPherson, A. T.; Moss, C. J.; Anderson, C. H., and Lee, 1st Lt. A. S., hon. discharged.

Ordnance Department.

Blue, Major F. S., hon. discharged.

Davis, 1st Lt. M. H., to Watertown Ars.

Miscellaneous.

Carson, Lt. Col. L. S., to Charleston, S. C., as Asst. to 4th Area, Adjt.

Rogers, Maj. H. W., to Camp Taylor.

Williams, Capt. T. G., to Washington, temporarily, then to New Cumberland, Penn., as Mod. Sup. Off.

Following are hon. discharged:

Majors Bartell, A. C.; Dewell, J. D., Jr., Rogers, H. W.; Hendler, C. T.

Captains—Kent, R. C., Jr.; Redwine, F. G.; Campbell, J. B.; Larsen, H. W.; Lanctot, W. E.; Raymond, H. R.; Wright, H. McI.; Williamson, H. B.

First Lieuts.—Brinkerhoff, H. R.; Burgess, T. B.; Hussing, J. H.; Neal, W. F.

Resignations.

Edwards, Maj. R. O., C. A. C.

Calder, Capt. R. G., Inf.

Gillis, 1st Lt. J. D., M. C.

Leaves.

Poust, Maj. L. R., M. C., 1 mo., 15 days.

Herr, Maj. J. K., 20 days.

Methven, Capt. T. G., Inf., 15 days.

Whitten, Capt. R. G., Inf., 17 days.

Hawkins, Capt. H. F., C. A. C., 10 days.

Helm, 1st Lt. C. C., Inf., 1 mo.

Ide, 1st Lt. H. R., Inf., 15 days.

Naval Orders.

Special to The New York Times.

WASHINGTON, Sept. 30.—The Bureau of Navigation today published the following navy orders:

Schabuch, Cmdr. R. F., to Quincy, Mass.

White Head, Cmdr. W. E., to Hampton R'ds, Va.

Langworthy, Lt. Cmdr. E. D., to the Tattnall.

Venable, Lt. Cmdr. R. S. H., to the Arizona.

Bilson, Lt. E. F., to the Kalb.

Steiner, Lt. W. L., to Hampton R'ds, Va.

THE WEATHER.

WASHINGTON, Sept. 30.—The Southern storm moved rapidly northeastward, increased greatly in intensity Thursday night, its centre was off the New Jersey coast, with the lowest barometer 29.28 inches at Atlantic City. This storm has been attended by gales along the entire Atlantic Coast from New England southward to Cuba, and over the Gulf of Mexico. It also has been attended by heavy rains in the Middle Atlantic States, lighter rains in the upper Ohio Valley, and the regions of the Great Lakes.

Fair weather prevailed in all Western districts. There has been a decided fall in temperature within the last twenty-four hours, generally east of the Mississippi River, except in New England, and also in the West Gulf States. The temperature is rising over the Rocky Mountain region and the Northwest.

The lowest temperatures of record in the month of September occurred at a number of points in the Gulf States Thursday morning. There were frosts Thursday morning in the Plains States as far south as Oklahoma, and in the upper Mississippi Valley.

FORECAST FOR TODAY AND SATURDAY.

Northern New England—Rain and much cooler Friday; Saturday fair and cooler.

Southern New England—Rain, followed by clearing, much cooler Friday; Saturday fair and cool.

Eastern New York, Eastern Pennsylvania, New Jersey—Rain, much cooler Friday; Saturday fair and cool.

Western New York—Cloudy and cool, with probably rain Friday; Saturday fair, with rising temperature.

The temperature record for the twenty-four hours ended at 11 P. M., taken from the thermometer at the local office of the United States Weather Bureau, is as follows:

	1920.	1919.		1920.	1919.
3 A.M.	66	56	4 P.M.	70	74
6 A.M.	69	58	6 P.M.	70	70
9 A.M.	68	59	9 P.M.	70	64
12 M.	68	70	11 P.M.	70	60

This thermometer is 414 feet above the street level. The average temperature yesterday was 68; for the corresponding date last year it was 66; average on the corresponding date for the last thirty-three years, 62.

The temperature at 8 A. M. yesterday was 67; at 8 P. M. it was 70. Maximum temperature, 70 degrees at 5:30 P. M.; minimum, 65 degrees at 2 A. M. Humidity, 97 per cent. at 8 A. M.; 96 per cent. at 8 P. M.

The barometer at 8 A. M. yesterday registered 29.65 inches; at 8 P. M. it stood at 29.36 inches.

Weather in Cotton and Grain States.

Special to The New York Times.

WASHINGTON, Sept. 30.—N. C., S. C., Ga. and Fla.—Fair and cool Fri. Sat. fair with rising temp.

Extreme N. W. Fla., Ala. and Miss.—Fair Fri. and Sat., rising temp. Sat.

Tenn. and Ky.—Fair Fri. and Sat., rising temp.

Ind.—Fair Fri. and Sat., slowly rising temp.

Ohio—Cloudy and cool, probably rain in e. Fri. Sat. fair with rising temp.

Lower Mich.—Partly cloudy Fri. Sat. fair, rising temp.

Upper Mich.—Fair Fri. and Sat., rising temp.

Ill., Mo., Kan., Iowa and Wis.—Fair Fri. and probably Sat.; slowly rising temp.

Minn.—Fair Fri. and probably Sat.; rising temp. Fri. and in e. Sat.

N. Dak.—Fair Fri., becoming unsettled Sat.; warmer Fri. in e.

S. Dak.—Fair Fri., becoming unsettled Sat.; rising temperature Sat.

Neb.—Fair Fri. and probably Sat.; rising temp. Fri. and in extreme e. Sat.

Mon.—Increasing cloudiness Fri., followed by showers at night or on Sat.; cooler.

Wyo.—Increasing cloudiness Fri. Sat., probably showers; cooler.

Fire Record.

A. M.		Loss.
12:15	445 E. 13th St.; City Electric Co.	Not given
2:23	1,023 St. Nicholas Av. (restaurant)	Slight
3:55	1,596 Avenue A; Sam Morris	Slight
5:45	66 E. 110th St.	Not given
9:30	236 W. 46th St.; John Redolfi	Slight
11:10	Front of 541 Madison Av., 54th and Madison Av. cars; Hazelton R. R. Co.	Not given
11:40	200 E. 23d St.; Standard Dental Co.	Slight
P. M.		
5:05	838 St. Ann's Av.; A. Hupfel	Slight
9:30	204 W. 41st St. (auto); Franklin Simons Co.	Slight
6:45	139 W. 29th St.	Slight
7:05	197 Division St.; Jacob Schneider	Slight
8:05	875 10 Av.	Not given
10:00	220 W. 119 St.	Not given
10:25	190 Pearl St.; Hermind E. Talos	Slight

RESORTS

NEW YORK.

The Glorious Golden Autumn in the Adirondacks is full of Thrills and Delight

SARANAC INN

On Beautiful Upper Saranac Lake

OPEN UNTIL NOV. 1.

Reduced Rates for October, the Ideal Month in the Mountains

HAY FEVER UNKNOWN. CERTIFIED MILK, STEAM HEAT, ALL DIVERSIONS. CHARMING AUTOMOBILE TRIP

Well kept macadam State highways; glorified golf; excellent hunting and fishing; tennis; dancing. Address

HARRINGTON MILLS, Mgr.
Upper Saranac, N. Y.

Also Hotel Grafton, Washington, D. C.

BYRAM LAKE HEALTH FARM
Mt. KISCO, N. Y.
Open All Year.

When ill or convalescent or in need of rest or recuperation. Poultry, milk, eggs and all vegetables from own farm. Resident physician. New York office, 131 East 56th St. Plaza 4973, between 9-2 P. M.

NEW JERSEY.

IDEAL COUNTRY HOME
Hotel Montclair
MONTCLAIR, N. J.
MOST DELIGHTFULLY SITUATED RESIDENTIAL HOTEL IN NEW YORK'S SUBURBS.
OPEN THE ENTIRE YEAR.
OWNERSHIP MANAGEMENT.
FREDERICK C. HALL COMPANY.

Hotel Beechwood
SUMMIT, N. J.
Easy commuting distance. Misses Gillan & Edwards. Open all year.

NEW JERSEY—Atlantic City.

ST. CHARLES
ON THE OCEAN FRONT
Eleven stories of real Leconfort with an environment of distinct refinement without extravagance.
AMERICAN PLAN. ALWAYS OPEN
LITERATURE and EXPRESS MAILED.
Edward F. Gresh, Mgr. Owner

ROYAL PALACE
HOTEL & COTTAGES
on the Beach ATLANTIC CITY, N.J.
CONVENIENT TO ALL AMUSEMENTS
Sea Baths. Diet Kitchen. Orchestra.
Capacity 600. Open all the Year
C. Hamilton Price Lessee Late of Traymore

In Atlantic City it's the ALAMAC
Plumb on the Boardwalk
MACK LATZ CO.

NEW ENGLAND.

Equinox House
Manchester-in-the-Mountains, VERMONT.
OPEN UNTIL NOVEMBER
A. E. MARTIN, Manager.

THE IDEAL TOUR
1,600 miles through New England's Scenic Wonderland. Route Book and Map on application. 1180 Broadway, N. Y., or Hotel Elton, Waterbury, Conn.

SHIPPING AND MAILS

THE TIDES.

	Sandy Hook.		Governors Island.		Hell Gate.		THE SUN.	
	A. M.	P. M.	A. M.	P. M.	A. M.	P. M.	Rises. A. M.	Sets. P. M.
High water	10:23	11:00	10:40	11:07	12:55			
Low water	5:10	5:37	5:31	6:25	7:13	7:52	6:32	6:35

Incoming Steamships.

ARRIVED YESTERDAY.

Steamer.	From.	Sailed.
Weuhegan	Manila	July 30
Sallust	Bahia	Sept. 4
Francis	Barbadoe	Sept. 22
Morro Castle	Havana	Sept. 22
Mafeno Sea	Glasgow	Sept. 18
Blankdale	Barcelona	Sept. 2
Philadelphia	Havana	Sept. 27
Mary	Sanches	Sept. 17
San Juan	Guanica	Sept. 24
Vindal	Brighton	Sept. 16
Romsdalfjord	Newcastle	Sept. 16
Santa Teresa	Sagua	Sept. 25
Koroma	Demerara	Sept. 18
Carrillo	Cristobal	Sept. 16
Fort Hamilton	Bermuda	Sept. 28
Olinda	Antilla	Sept. 16
Caracas	La Guayra	Sept. 19
Virginian	Genoa	Sept. 10

DUE TODAY.

Idaho	Hull	Sept. 14
Zaldic	London	Sept. 12
Steamer.	From.	Sailed.
Baltic	Liverpool	Sept. 23
Zeeland	London	Sept. 23
Orita	Callao	Sept. 4
Marine	Genoa	Sept. 12
Maracaibo	Trinidad	Sept. 24
Aneturus	Shanghai	Aug. 12

DUE TOMORROW.

Imperator	Southampton	Sept. 25
Canada	Almeria	Sept. 22
Bardic	London	Sept. 21

DUE SUNDAY.

Megalli Hellas	Piraeus	Sept. 18
Calamares	Colon	Sept. 26
Gothland	Danzig	Sept. 10
France	Havre	Sept. 28

DUE MONDAY.

Noordam	Rotterdam	Sept. 23
Frederik VIII	Copenhagen	Sept. 23
Argentina	Trieste	Sept. 13

Outgoing Steamships Carrying Mail.

SAIL TODAY.

Steamer. Destination.	Mails Close	Vessels Sail.
Savoie, Havre	8:30 A.M.	12:00 M.

SAIL TOMORROW.

Celtic, Liverpool	8:00 A.M.	12:00 M.	Europe, Africa, West Asia.
Rotterdam, Rotterdam	8:00 A.M.	12:00 M.	France, Holland, Germany, Austria, Hungary.
Finland, Antwerp	8:00 A.M.	12:00 M.	Belgium, Luxemburg, Belgian Congo.
Philadelphia, Southampton	8:00 A.M.	12:00 M.	Great Britain, Ireland, France.
New Rochelle, Danzig	9:00 A.M.	12:00 M.	Poland.
Huyk Maiby, Naples	12:00 M.	3:00 P.M.	Germany, Austria, Czechoslovakia.
Sartartia, Hamburg	2:00 P.M.	5:00 P.M.	Italy.
Tolon, Colon	7:00 A.M.	10:00 A.M.	Central America.
Sagua, Kingston	7:30 A.M.	11:00 A.M.	Cuba, West Indies.
Ft. Hamilton, Bermuda	7:30 A.M.	11:00 A.M.	Bermuda.
Heleken, Cartagena	8:00 A.M.	11:00 A.M.	Central America.
Mary, Punta Plata	9:00 A.M.	11:00 A.M.	Santo Domingo.
Morro Castle, Havana	8:30 A.M.	12:00 M.	Cuba.
Ponce, San Juan	8:30 A.M.	12:00 M.	Porto Rico.
Cristobal, Colon	12:00 M.	4:00 P.M.	Central America.

Other Outgoing Steamships.

Steamer & Destination.	Time of Sailing. Date.	Hour.	Steamer & Destination.	Time of Sailing. Date.	Hour.
Buts Tower, Havana	Oct. 1	11:00 A.M.	Lake Fariston, Kingston	Oct. 1	12:00 M.
Lake Elsah, Hull	Oct. 1	12:00 M.			

Foreign Ports—Arrivals and Departures.

ARRIVED.

Steamer.	At.	Date.
Patrick	Rio Janeiro	Sept. 27
Memaha	Port Said	Sept. 28
Santa Malta	Karachi	Sept. 28
Bayford	Gibraltar	Sept. 20
Messages	Barranquilla	Sept. 29
Stockholm	Helsingfors	Sept. 13
Lake Flatonia	Gothenburg	Sept. 22
Manchuria	Hamburg	Sept. 22
Mar Caniabrico	Hamburg	Sept. 22
Madonna	Naples	Sept. 24
Breifond	Aarhuus	Sept. 25
Evelyn	Bilbao	Sept. 25
Galileo	Hull	Sept. 27

SAILED.

Steamer.	From.	Date.
Calcutta Maru	Kobe	Sept. 27
Neponset	La Plata	Sept. 27
Oskila	Valencia	Sept. 19
Marquis del Campo	Malaga	Sept. 20
Tarandia	Almeria	Sept. 10
Pocahontas	Antwerp	Sept. 25
Calabria	Trieste	Sept. 25
Columbia	Moville	Sept. 27
Tolmes	Avonmouth	Sept. 28
Mentor	Portishead	Sept. 28
Ester	Hartlepool	Sept. 28

Transpacific Mails.

Connecting mails close at G. P. O. and City Hall Stations at 6 P. M. as follows:

	Steamships.	Mail Closes At N. Y.
Hawaii, via San Francisco	Matsonia	Oct. 1
Hawaii and Philippine Islands and specially addressed mails for French Indochina, Straits Settlements and Sumatra, via San Francisco	Colusa	Oct. 2
Fiji Islands, Australia and New Zealand, via Vancouver and Victoria, B. C.	Tahiti	Oct. 10

WARD LINE

Regular Services and Frequent Sailings

Belgium, France, Germany, Holland, Portugal, Spain, Canary Islands, Argentine, Brazil, Bahamas (Nassau), Cuba, Mexico, River Plate, Uruguay, West Indies

Sailing list and information on application. All Standard Codes

New York & Cuba Mail S. S. Co

GENERAL OFFICES
Foot of Wall St. New York, N. Y.

GENERAL AGENCIES
New York, Rotterdam, Havana; Mexico City, Chicago, London; New Orleans, Liverpool, Bilbao

CUNARD-ANCHOR

There is probably no better time than now to enjoy the educational and cultural advantages of a trip to Europe. Travel by one of our steamers. Accommodations, general appointments and cuisine are unexcelled.

Imperator	New York to	Cherbourg and Southampton	Oct 7 Nov 11 Dec 9
K. A. Victoria	New York "	Liverpool	Oct 9 Nov 6 Dec 4
Columbia	New York "	Londonderry and Glasgow	Oct 9 Nov 6 Dec 11
Vestris	New York "	Liverpool	Oct 11 —— ——
Aquitania	New York "	Cherbourg and Southampton	Oct 12 Nov 2 Nov 23
Caronia	New York "	Plymouth and Cherbourg	Oct 21 Nov 25 Jan 1
Carmania	New York "	Cherbourg and Southampton	Oct. 28 —— ——
Mauretania	New York "	Liverpool	Oct 23 Nov 20 Dec 18
Saxonia	New York "	Plymouth, Cherbourg & Hamburg	Oct 30 Dec 19 ——
Pannonia	New York "	Patras, Dubrovnik and Trieste	Oct 30 —— ——

Passenger and Freight Services. For later sailings apply at 21 & 24 STATE STREET, NEW YORK

OLYMPIC

LARGEST BRITISH STEAMER

LONDON ☆ PARIS

OCT. 9TH — NOV. 6TH

UNSURPASSED CUISINE—EVERY COMFORT

SPACIOUS STATEROOMS—SUITES DE LUXE

ACCOMMODATIONS AVAILABLE IN ALL CLASSES

WHITE STAR LINE 9 Broadway, New York

INTERNATIONAL MERCANTILE MARINE COMPANY

AMERICAN LINE
N. Y.—CHERBOURG—SOUTHAMPTON
Philadelphia ..11 A.M. Oct. 2 Oct. 30 Nov. 27
New York..11 A

DEFINITE RESPONSIBILITY

There is a definite allocation of responsibility wherever Walter Kidde and Company constructs an industrial plant.

The owner knows where to turn for satisfaction, because he is dealing with a single firm which is at once architect, engineer and builder.

Walter Kidde & Company
Incorporated
Engineers and Constructors
140 Cedar Street, New York

LEGION EXECUTIVES WOULD OUST POST

Ask Dismissal of Assistant Secretary of Labor for Obstructing Anti-Alien Laws.

FIND HIS POLICY DANGEROUS

Resolution Reported to the Executive Committee by Board of Investigation.

CLEVELAND, Sept. 30.—Dismissal from office of Louis F. Post, Assistant Secretary of Labor, for alleged obstruction of the enforcement of the alien deportation laws, was recommended in a resolution adopted by the new National Executive Committee of the American Legion today. The committee was elected at yesterday's closing session of the second annual convention of the Legion.

The resolution follows:

"Whereas, from the report of our special investigating committee we are convinced that Louis F. Post, Assistant Secretary of Labor, has been guilty of obstructing the enforcement of the alien deportation laws and that his continuance in office constitutes a serious menace to public security; therefore, be it

"Resolved, That we adopt and approve the report of the Investigating Committee and that the National Commander be directed to take all steps necessary to secure the dismissal of the said Louis F. Post at the earliest possible moment."

The investigating Committee's report was signed by M. R. Gordon of Kentucky, Chairman; Wilbur C. Hall, Virginia, and Crampton Harris, Alabama. Virtually all who spoke in favor of the adoption of the report and resolution stated that they were Democrats.

Among those who favored it were Emmett O'Neil of Kentucky; Roy Hoffmann, Oklahoma; Henry Lindsay, former State Commander and former Mayor of Dallas, Texas, and Committeemen Storey of Texas and Drain of the District of Columbia.

Special to The New York Times.

CINCINNATI, Sept. 30.—Colonel Fred W. Galbraith, elected National Commander of the American Legion yesterday, has been President of the Western Paper Goods Company of this city for more than ten years. He is a Republican, although not actively engaged in politics. He has never been a candidate for an elective office. He has been active in civic movements about twenty years ago.

In early life Colonel Galbraith was a sailor. He once passed examinations for entrance to Annapolis, but never matriculated. He was appointed to command of the First Ohio National Guard, as Colonel in 1915, and took his regiment to Camp Sherman at Chillicothe in 1917. Subsequently he was transferred to the 147th United States Infantry. He embarked for overseas in June, 1918.

While leading "Cincinnati's Own" through the lines of the Germans Colonel Galbraith won the title of "the Fighting Colonel of the Fighting First" by his gallant conduct under fire. He returned to this city in April, 1919.

To Try Gimbel Case Dec. 1.

Federal Judge Sheppard yesterday set Dec. 1 for the beginning of the trial of Gimbel Brothers and the co-defendants on a charge of violating the Lever act by charging unreasonable prices for clothing. The individual defendants are Frederic A. Gimbel, First Vice President of Gimbel Brothers and head of the New York store; J. J. Dowdell, general merchandise manager, and C. D. Slawter, clothing buyer.

PREDICT ONLY 5,000 WILL MOVE TODAY

Continued from Page 1, Column 8.

ments they were entering were as good, from a sanitary standpoint, as were the apartments they were vacating.

Conflicting predictions of what the moving situation today will be were made by van owners and city officials. The van owners maintained that they will be unable to handle the Oct. 1 rush, first because of the piling up of work on account of the strike and then because of the rain yesterday, which caused many cancellations. They said, however, that by the end of next week the peak load will have been passed.

Chairman Hilly and Commissioner of Accounts David Hirshfield, from facts in their possession, maintained that not more than 5,000 tenants will move today. Even if their conservative estimate is accurate, it was said, the van owners will be unable to cope with the situation because of the shortage of vans due to the strike. Normally there are said to be about 2,200 vans in use during the October moving season. At the present time there are thought to be not more than 1,000, at the highest estimate, in operation.

Members of the Van Owners' Association stated yesterday they were determined to have no dealings with Van Teamsters Union No. 273. Rather than do business with the union, the managers and clerks in the van establishments acted as drivers and helpers in removing furniture. The union men said they would keep up their strike until they won.

A survey of realty and van men indicated that the greatest number of tenants moving today will be on the east side, in Harlem and in the Brownsville section of Brooklyn. There will be little moving on the west side, in Washington Heights, in Queens and Richmond.

An indication of what may occur today when City Marshals appear to evict tenants whose cases were adjudged before the rent laws were passed, happened yesterday in Brooklyn. A City Marshal and a dozen "schleppers" appeared at 48-50-52 Bartlett Street to dispossess twenty tenants. A riot followed which did not subside until the police reserves were called out and two persons were arrested. Windows were broken, stones thrown and clothing torn as the tenants fought with the "schleppers" to prevent them placing their goods on the street.

David Weiss and his wife Sadie were arrested on a charge of disorderly conduct. According to the police, City Marshal McBride and his men went to the apartment of Mrs. Ruddy on the first floor of 52 Bartlett Street and announced they were sent to evict the woman and her seven children. The other tenants soon heard of the Marshal's intention and pitched into the "schleppers."

At the Bureau of Incumbrance of the Department of Street Cleaning it was said that there were plenty of double and single trucks of the department which might be used to transport furniture of persons evicted today. A word from the Mayor's office, it was said, would start the trucks going.

Congressman Isaac Siegel and Colonel Francis G. Caffey, United States Attorney, conferred yesterday regarding the inquiry ordered by Attorney General A. Mitchell Palmer into the alleged price fixing combine in the building material market. Colonel Caffey called in his assistant, Henry A. Guiler, in charge of Sherman law prosecutions. After the conference Mr. Guiler said he would go to the bottom of the situation presented by Mr. Siegel.

It was learned that Mr. Siegel presented to Colonel Caffey the name of a business man said to be conversant with facts concerning the existence of an illegal building material combine.

The Joint Legislative Committee on Housing will meet early next week to take up the State investigation into the building material situation. In a day or two it is expected that Senator Lockwood will announce the name of the special counsel to the committee.

On learning of reports of the burning of vans and the damaging of furniture Assistant District Attorney John Dooling said that any persons found guilty of sabotage would be prosecuted.

Commissioner of Accounts Hirshfield said he was convinced that a combination existed to fix the prices of building materials. He said he was satisfied from his investigations that combinations existed to increase the price of brick, granite, and every article which goes into the building of homes.

At the close of the busiest day in many months Chairman Hilly of the Mayor's Committee issued a statement calling for a display of conservatism by tenants, in order not only to save the committee, but to save the courts and themselves.

Isaac Kahn, a manufacturer, living in the Schuyler Arms Apartments, 307 West Ninety-eighth Street, appeared in the West Side Court on a summons action against M. McKenzie, manager of the apartment hotel. He alleged that the hotel had failed to provide him with heat, towels and elevator service and light for the last month. The case was adjourned until Oct. 11.

Governor Smith and United States Senator William M. Calder will speak at Carnegie Hall tomorrow night on State and national aspects of the housing situation. The meeting will be held under the auspices of the Community Councils of the City of New York. The boxholders include Mrs. W. K. Vanderbilt, Jr., Mrs. C. C. Rumsey, Mrs. E. H. Harriman, Mrs. Willard Straight, George Gordon Battle, Nathan Straus, Jr., Sadie American, Raymond V. Ingersoll and Mrs. Sidney Borg.

Twine

WRONG KIND IS WASTE

Have one of our expert twine service men call, without obligation, and analyze your twine uses.

He will report to you the possibilities of economy through having the right twine in the style of put up best adapted to saving time and labor costs.

Big stock of regular and special twines—*quick deliveries.*

AMERICAN MILLS COMPANY
39-47 West Nineteenth Street
Phones: Watkins 7187 and 6460, New York City

Twine users outside New York City write to home office, American Mills Company, 180 Marietta St., Atlanta, Ga., and ask for informative booklet, "A Line on Twine."

SAVE 30% ON YOUR ELECTRIC LAMPS

COMPARE THESE PRICES
TUNGSTEN LAMPS

Watts	Regular Price	Our Price
10 to 30	.40	.28
60	.45	.32
100	1.00	.70

NITROGEN LAMPS

Watts	Regular Price	Our Price
75	.75	.53
100	1.10	.77
200	2.10	1.47

OPAL LAMPS, Reg. 65c. Our Price 35c
All Lamps Brand New and Guaranteed

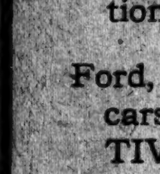

"BRITE-LITE" Illuminates Without Glare
EASY for the Eyes
Equal light distribution. Fits any ordinary socket. Suitable for any size lamp; pleasing appearance.
Reg. Price $5.00 OUR PRICE $3.50

Electrical & Engineering Corp.
716 8th Ave. (45th), N.Y. Bryant 6873

The BILLBOARD WEEKLY
Dominates the Theatrical Trade Press of America.

It goes into practically every Theatre, Opera House, Movie Theatre, Cabaret, Concert Hall and Dansant in the country.

One of these days some bright advertising manager or agency is going to recognize its possibilities for

PIANO and ORGAN BUSINESS

The Billboard Publishing Co.,
1,493 Broadway.
Tel. Bryant 1476 New York City.

INSTRUCTION

COLUMBIA GRAMMAR SCHOOL
Founded 1764
8, 7 AND 9 WEST 33D ST.
Primary to College
Its graduates distinguish themselves in Columbia, Princeton, Cornell, Harvard and other colleges. Probably no other preparatory school in the country has such a large proportion of its Alumni among the eminent men of city and national life.
187th Year Opens Sept. 23d.
Tel. River 8787. Fred'k A. Alden, Headmaster.

Accountancy
New fall classes now forming—Pace Courses—day or early evening sessions—comfortable downtown lecture rooms. Ask for Bulletin 112 and tickets of admission to opening sessions. Pace Institute, 30 Church St., New York.

Bookkeeping, Shorthand, Secretarial, Typewriting, Civil Service and Penmanship Departments. Day and Evening Sessions. Call or write for Catalogue.
Eastman-Gaines
123d St. & Lenox Ave., New York.

The Children's School
Boys, Girls, 2 to 11 yrs. All-day activities; 2nd location, large new play ground, carpentry, music, sewing, French, and gardens. Write for booklet.
Margaret Naumberg, 12-24 W. 68th St. N. Y.

Riverside School
578 WEST END AVE. (AT 106D ST.)
For Girls. Kindergarten, Elementary, High School. Catalogue. Telephone Riverside 940. Boys through Fourth Grade.
Opens October 4th.

A PROFITABLE VOCATION
in a professional field. For particulars write
The First Institute of Podiatry
213 West 125th Street
New York City

COLLEGE student desires to tutor in elementary subjects and high school English, History and biology; responsible references. 233 West 115th St. Telephone Cathedral 10178.

KOHUT SCHOOL FOR BOYS
Boarding and Day School.
H. J. Kugel, Prin. Harrison-on-Sound, N. Y.
Phone 806-J Park

ARTISTIC vocal lessons. Breath control. Voice placement. French diction. Appointment Columbus 895. Marthe Clodius, 102 West 73d St.

FRENCH—Best instruction by expert graduate. French Teacher, 56 West 17th St.

GYMNASIUM, Electric Light Bath. Hydraulic Institute, 320 West 42d. Bryant 3990.

TUTOR—French, Spanish, for two gentlemen, Herald Square section. J 586 Times.

INSTRUCTION

YOUR BOY

Are you putting your boy into crowded classes or are you giving him a chance at a school which affords every advantage for his best development?

McBURNEY SCHOOL OFFERS:

Small Classes. Eight (8) boys with an instructor for each 45 minutes means every boy recites every day.

Excellent equipment. Swimming pool, tennis courts, outdoor and indoor gymnasiums, athletic field, 40,000 volume library adjoining study hall, cafeterias, game room, sunny classrooms, etc.

The above and 24 other features are explained fully in our booklet, sent upon request.

LIMITED TO 125 BOYS.
A few vacancies.
OPENS OCTOBER 4.

McBURNEY SCHOOL
Newell W. Edson, Headmaster. Phone Columbus 7920. 318 West 57th St.

Southfield Point Hall
A School for Girls
at
SOUTHFIELD POINT,
STAMFORD, CONNECTICUT.
Beautifully situated on Long Island Sound. High Academic Standards. Intermediate, General and College Preparatory Courses. Music, Gymnastics, Athletics and Sports. Horseback Riding, Skating, &c. 59 minutes from Grand Central Station, New York. Fall term will open on October 5th.
JESSIE CALLAM GRAY, B. A., Principal.
BERNICE TOWNSEND PORTER, Assistant Principal.
Telephone Stamford 3510.

THE BROWN SCHOOL OF TUTORING
251 West 75th St. Phone Col. 8894
FOUNDED 1906. No classes. Study supervision. All pupils save time. Pupils taught *how to study.*
"A School With an Atmosphere of Work."

BERKELEY-IRVING SCHOOL FOR BOYS
311 West 83d St.
Curriculum of the widest scope, from Primary School to College. Athletics warmly encouraged. Swimming Pool and Gymnasium on the premises.
Illustrated catalog on request.
LOUIS D. RAY, Ph. D., Headmaster.
Telephone Schuyler 4586.

Collegiate School
Is a College Preparatory School with strong Primary and Junior Grades. Modern school building. Large Gymnasium. Military Drill and Supervised Athletics. Afternoon outing classes.
For Boys 241-43 W. 77th St., N. Y.
Founded 1628. Catalogue
236th year begins Sept. 20th
Arthur Fiske Warren, Headmaster.

LEARN FRENCH AMONG
FRENCH people. Gentlemen only. Monday, Thursday Eves. Special conversation Wed. Eve. Starts Oct. 4th. 6 months' tuition, $10. Prospectus.
Y. M. C. A.
109 W. 54th St.

PRATT SCHOOL, 62 West 45th St.
SECRETARIAL TRAINING IN-DIVIDUAL INSTRUCTION. STUDENTS UNDER SIXTEEN NOT ADMITTED. CATALOG FREE.

THE CARPENTER SCHOOL
310 WEST END AVE.
21st Year Begins Oct. 4th.

BOOKKEEPING
There are two ways of becoming a JUNIOR ACCOUNTANT; one through years of business procedure; the other through a short, intensive training by the "BROAKER METHOD"—a method which will teach men to do, not seem—that will demonstrate what they can do, not what they can mechanically memorize.
COMPLETE COURSE, 4 MONTHS
Special limited class Wednesday, 7 to 8 P. M. and Saturday, 2:30 to 4:30 P. M., commencing
OCTOBER 13
A practical training, designed to qualify students to open, conduct and close any set of books, eliminating home study and usual repetitive routine.
FOR BUSY EXECUTIVES, BUSINESS MEN AND WOMEN.
63 Fifth Avenue BROAKER & SCHMIDT Stuyvesant 831
N. E. Cor. 13th Street Open Evenings

"How to Judge People"
Are you interested in sizing up people? To demonstrate that it can be done accurately, you are invited to attend a lecture by Dr. Holmes W. Merton on the above subject.
THURSDAY,
October 7th, at 6 P. M.
An analysis will be made of several people selected from the audience. This demonstration lecture is introductory to the formation of a new class in Vocational Counseling and Employee Selection. Call, write or telephone Chelsea 4051 for complimentary admission ticket.
MERTON INSTITUTE,
Incorporated.
95 Fifth Av. (at 15th St.) N. Y.

THE GARDNER SCHOOL FOR GIRLS
11 East 51st St., New York City
Boarding and Day School. Primary to Post Graduate. College Preparatory. Academic and Secretarial Courses. Music. Outdoor athletics. 63d year begins Oct. 5th, 1920.

The Sylvia J. Marks School For Young Children
3 to 14 years.
Kindergarten—Primary.
All day activities, including girls' and boys' outing classes, French, Dancing and Swimming.
1 West 93d Street. Riverside 2301.

HARLEM Y. M. C. A.
5 WEST 125th STREET.
EVENING SCHOOL—Stenography, Bookkeeping, Drafting, Surveying, Spanish and other courses. Gymnasium. Baths and special privileges. Send for circular.

THE PRINCE OF SPAIN
was cured by CHIROPRACTIC; the newest of drugless healing sciences. Success awaits all who learn this humanitarian profession. Can be learned in 18 months. Join October class before new rates become effective. For particulars call or write for Catalog T.
NEW YORK COLLEGE OF CHIROPRACTIC,
1416 Broadway at 39th St., New York City.

LEARN TIRE REPAIRING.
Tire repairing (vulcanizing) means an opportunity to start for yourself or learn a good trade; newly equipped school; attend any time day or evening; individual instruction; rapid progress; get booklet and plan. Educational Dept., West Side Y. M. C. A., 302 West 57th St., N. Y. Phone 7020 Col.

Four Term Boarding School
Vigorous work in mathematics, science, modern and ancient languages and history prepares ambitious boys, 12 to 18, for technical schools, universities and business in three years.
All athletic games and water, ice, and snow sports.
1,000 feet elevation. Among Ramapo Hills on Lake Walton. 50 miles from N. Y. C. Catalogue of
Registrar, Mackenzie School, Monroe, N. Y.

The Washington School
For children of adequate mental capacity
an endowed non-sectarian day school providing the highest educational advantages, encouraging its pupils to the greatest development of their natural endowments and inculcating the truest American ideals.
Opens September 27th.
For boys and girls 5 years or older.
Philip W. L. Cox, A. M., Head Master
17 E. 60th St., N. Y. City. Plaza 4894

FRENCH COURSES
ALLIANCE FRANCAISE DE NEW YORK in co-operation with
COLLEGE OF THE CITY OF NEW YORK
COLLEGE OF COMMERCE
Evening elementary and advanced classes conducted by experienced teachers begin the week of Oct. 4. Open to all on payment of a small registration fee. Registration evenings after Sept. 20, except Saturday. Classes for Children at Hunter College. For further information address ALLIANCE FRANCAISE, COLLEGE OF THE CITY OF NEW YORK.

THE HART TUTORING SCHOOL,
221 West 75th St. Columbus 8300.
Prepares for college, Regents, and school examinations in half the time ordinarily required. Individual instruction. Pupils admitted any time.

Musical.
WEIGESTER
Studio of Vocal Music
Carnegie Hall, N. Y.
WRITE FOR BOOKLET
SUPERIOR VOCAL TRAINING
AT MODERATE RATES

Monroe Clothes
New York Styles America — *Monroe Clothes New York*

PRICES *ARE* COMING DOWN

Leaders in every industry foresee and many have already announced future reductions in their commodities.

Ford, Franklin, Willys-Overland and other cars are quoted at lower prices, EFFECTIVE AT ONCE.

The Amoskeag Mfg. Co., operating some of the largest Cotton Goods Mills in America, announce a 33⅓% reduction on their Spring lines.

The list is long and the gist is lower prices—but in most instances IN THE NEAR FUTURE.

As America's Largest Retail Clothiers we will, COMMENCING TO-DAY, and at a staggering loss to us, conform our prices NOW to future replacements and offer the unrestricted choice of every single pants suit in our enormous stocks (Evening Clothes excepted) priced

$50, $55, $60 and $75

AT $45

Realize, please, that our original prices in every instance were from $10 to $20 less than these same quality clothes are elsewhere sold—because of our method of selling—FROM MAKER DIRECT TO YOU—VIA OUR LOWER RENT UPSTAIRS SHOPS.

These, our highest priced suits, are made of the finest American and Foreign all wool fabrics—every suit is silk sewn throughout, many are silk lined and every one is tailored and trimmed as is befitting garments of such super quality.

The textures are Serges, Plain and Silk Mixture worsteds, Unfinished worsteds, Close Woven Cheviots, Clear Cassimeres and other superior Custom Cloths.

The models are all THIS FALL'S newest style ideas—one and two button double breasteds, all the new variations in sack coats and of course the always stylish and becoming 3-button conservative models. Variety galore in every size from 34 regular to 46 stouts, and including shorts, slims and short stouts.

This tremendous reduction of up to $30 on our prices and of up to $40 and $50 on prices asked elsewhere is yours NOW—TODAY, RIGHT AT THE START OF THE FALL SEASON WHEN YOU NEED AND WANT YOUR NEW FALL SUIT.

Open from 8.30 A. M. to 9 P. M. Saturday till 10

We have amply prepared with extra salesmen, tailors and fitters for the biggest business in clothing history. But we urge those of you who can to please come as early in the day as possible so that we may serve with maximum attention.

Come Up and Save up to $30 on Your Fall Suit

No Charge for Alterations — Satisfaction Guaranteed or Your Money Back

MANHATTAN
42nd Street cor. B'way
50 E. 42nd " " Madison
Nassau " " Frankfort
5 Cortlandt " " B'way
14th St. opp. Acad. Music
34th Street, Cor. B'way
40th Street & Broadway
59th " at Col. Circle
125th " cor. 7th Ave.
181st, cor. St. Nicholas Av.

BRONX
Bergen Ave. at 149th St.
BROOKLYN
413 Fulton Street
557 Fulton at Flatbush
NEWARK—151 Market Street
JERSEY CITY—Newark Ave. and Bay
PATERSON—220 Main Street
YONKERS—Getty Square
PHILADELPHIA—10th and Market Streets
ALBANY, N.Y.—Cor. So. Pearl & State Sts.

Monroe Clothes
New York Styles America — *Monroe Clothes New York*

YEGGMEN GET BOLD, ROB THREE SAFES

Feeling Secure in Relaxed Police Vigilance, They Revive "Soap and Soup" Method.

$20,000 IN LOOT OBTAINED

Smoke Victims' Cigars and Calmly Apply Acid to Make Sure Platinum Is Genuine.

FURRIER SHOT IN HOLDUP

Brooklyn Policeman Convicted on Charge of Larceny and Sent to Penitentiary.

Apparently feeling secure in the knowledge that Police Headquarters no longer maintains a safe squad, composed of veterans who know the faces of safe robbers, yeggmen are returning to the old-fashioned "soap and soup" safe-blowing methods of the nitroglycerine days.

In support of this belief was the disclosure yesterday that safe blowers had looted the fifth floor of the Jewelers' Crafts Building, 45 to 51 Lispenard Street, last Wednesday night and obtained diamonds, platinum and jewelry valued at more than $20,000. The yeggmen drilled holes in three safes with the aid of soap and then touched off charges of nitroglycerine. Telephone books were the only mufflers of the explosion which the thieves thought necessary to employ.

Those whose L. Jobner, $15,000; Adolph Schiedering, $3,500; Grieve & Medoff, $2,000, and the remainder was scattered in small amounts among other tenants. In one office, that of the United States Chain Company, the yeggmen got only a box of cigars.

According to detectives the robbers reached the fifth floor of the jewelers' building by means of a rear fire escape, boarding it from an abutting building with an entrance on Canal Street.

Tested Loot as They Smoked.

The first safe attacked was Jobner's. The four by six foot safe yielded platinum and platinum settings. Next they opened the safe of Schicdering, a specialist in jeweled emblems of the Elks, while diamonds were the haul from the quarters of Grieve & Medoff. In the chain company's office they found the safe open and a box of cigars therein.

The many cigar stumps left on the floor, and acid traces, indicated that the robbers had tried the soothing influence of Havanas while they tested the jewelry for its genuineness. Nobody yesterday seemed to know why the robbers left the building without trying their skill on the other floors.

While the safe workers were enjoying a return to "old-day" prosperity, holdup men were busy, too. During the morning Nathan Schrader was in his fur shop at 1,746 Madison Avenue when two men came in. They pointed revolvers at Schrader and directed him to raise his hands. The furrier, however, declined to do so, and when he made a break for the door, one of the men shot him in the right arm, just below the elbow.

The sound of the shot appeared to frighten the holdup men and they darted for the door. Policeman Patrick Carroll, who was coming up to find the meaning of the shot, saw the running men, pursued them down Madison Avenue and caught one of them. At the station Carroll's prisoner described himself as Sidney Kafton of 20 West 118th Street. Kafton, according to the police, admitted that he had been in the store. Schrader was treated at Harlem Hospital.

Following the arrest of James Lorenzo, a chauffeur of 446 West Forty-sixth Street, by Detective Edward Fitzgerald, the police said that soldiers from Camp Dix, N. J., had lost thousands of dollars in the last few months in a series of holdups. Lorenzo was held for the New Jersey authorities on an allegation that he had been concerned in the luring of four Camp Dix men to the outskirts of Trenton, on pretense of furnishing them whiskey. The soldiers were robbed of $560. Thomas J. Carney, a decorated member of the 1st Division, told the police he recognized Lorenzo.

Policeman Convicted of Larceny.

Captured early yesterday after a chase in which several shots were fired near Amsterdam Avenue and 102d Street, William Kelly, 23 years old, of 130 West Sixtieth Street, was held on a charge of attempted burglary by Magistrate Max Levine in West Side Court. Policeman Henry Riger said he saw Kelly come from the basement of the saloon of James Dougherty at Amsterdam Avenue and 102d Street, and that when he ordered Kelly to stop, the man ran. Riger said investigation of the basement disclosed $700 worth of cigars and cigarettes packed up ready for transportation. Kelly pleaded not guilty. Policeman John O'Hara of the Fourth Avenue Station, Brooklyn, was found guilty in the Brooklyn Court of Special Sessions on a charge of petty larceny. He was sent at once to the penitentiary by Justices Voorhees, Murphy and McElderry. On May 14 last O'Hara was sent to investigate the report of a burglary at the Dannimiller Coffee Company, 718 Thirty-ninth Street, Brooklyn. His reports that there was no trace of a burglary. The next day, Miss Anna Sedenski, a bookkeeper for the coffee company, living at 5,125 Sixth Avenue, reported that her gold wrist watch worth $37 was gone.

O'Hara admitted, according to Detective Michael Ward, that he had taken the watch, but said he had done so only to insure payment for slight damage to his uniform sustained when he entered the company's store. Later O'Hara sent the watch back to the woman, the police say, for one year. His counsel, George W. Martin, announced an appeal.

On charges of burglary involving furs valued at $25,000, of which $25,000 have been recovered, detectives yesterday held Harry Pearstein, 22, a chauffeur, of 118 Suffolk Street, and Lewis Bellait, 31, a fur worker, 223 East Third Street. The complaint was made by Charles Dattelbaum, a furrier, at 249 West Twenty-fifth Street, where the robbery was committed on April 16. Both men have been indicted.

Jewelry valued at about $500 was stolen from the Herbert jewelry store, 258 West 125th Street, early yesterday when a thief smashed a display window with a shoulder brick. No arrests have been made. Herbert had decorated his window for 125th Street Week and there was more jewelry in it than usual. The articles stolen included twenty gold-filled bracelets, six strings of pearls, two gold mesh bags and a number of lavaliers pendants. Six months ago the store was robbed in the same manner but the $1,000 worth of jewelry taken at that time was recovered.

Philadelphia Women Gain Decision as Step to Voting

PHILADELPHIA, Pa., Sept. 30.—The Election Court today granted the petitions of 2,850 women to be put on the assessors' lists, but stated that in deciding that the petitioners should be assessed upon application to the district assessors it was not passing on their right to vote at the November election.

As all the leading political organizations in this city supported the women in their request to be placed on the list, politicians do not expect any challenges on this ground on election day.

MILK DRIVERS ASK $10 DAILY WAGE

Union Votes to Demand Increase at Expiration of Present Contract Oct. 31.

PRICES LIKELY TO GO UP

Past Advances Have Been Passed On to Consumer—Companies Are Silent.

Higher prices for milk, loose and bottled, looms before the households of New York once more, according to plans of unionized milk drivers, an inkling of which came to the ears of officials of milk companies yesterday. Coupled with the probability of a jump in milk prices, came the threat of another city-wide strike of milk wagon drivers.

Each of the several struggles between the companies and employes within the last several years has resulted in a final victory for the drivers—and each time the extra money paid out to the unionists has been passed on to the consumers by the addition of several cents to the price per quart for milk, it was pointed out yesterday.

Following the threat to strike at the companies' headquarters efforts were made to sound out the attitude of the union—Milk Drivers' Union No. 584, an organization affiliated with the International Brotherhood of Teamsters. Officials of the union admitted that a new wage scale had been formulated and approved by a vote of the members. They declined, however, to disclose what wage the men would seek when the present contract between companies and the union expires on Oct. 31.

From a reliable source, it was ascertained that the drivers would make a flat demand for a $10 daily wage. In addition, it was said, the men would demand that the present percentage of collections on their route be increased. Under the present scale of pay, some of the men are making $75 to $80 a week on good routes.

"The new contract has been submitted and ratified by the men," said Dominick Lucchese, Secretary of the union, in refusing to disclose its terms, "and it has been indorsed by the International Brotherhood of Teamsters. A committee of the men has been appointed to take up the increases with the employers. I can not say just when the committee will take up the matter."

In advance of the submission of the new demands, company officials yesterday said they would reserve comment on the matter. They pointed out, however, that the men were now receiving $35 weekly salaries, and 2 per cent. of collections for a six-day week. In the old days, before the war, the men received from $18 to $22 a week and in some cases, where the employe had long service to his credit, 1 per cent. on collections.

ZEPPELIN INDUSTRY TO BE MOVED HERE

Firm Intends to Build Transatlantic Airships in America, the French Learn.

Copyright, 1920, by The New York Times Company.

Special Cable to THE NEW YORK TIMES.

PARIS, Sept. 30.—The German Zeppelin firm intends to transfer its works from Germany to the United States, it has been learned here through a wireless message sent out from Germany. Under the treaty the manufacture of aircraft of all kinds is so restricted that the Zeppelin factory had been at a standstill. The plan is now to transfer the whole manufacturing plant to the United States and there perfect and build airships capable of making regular journeys across the Atlantic.

It is understood that financial interests in America are concerned in the undertaking, but no details are forthcoming here.

CHARGES I. W. W. PLOT.

Washington Congressman Says They Plan Terrorism in Northwest.

TACOMA, Wash., Sept. 30.—A plan of the Industrial Workers of the World to inaugurate a period of terrorism in the Northwest within twenty days is charged by Congressman Albert Johnston of the Third Washington District in a statement today, commenting on anonymous letters received by the Seattle police and Federal authorities bearing the warning that radicals are planning to blow up financial institutions and buildings in Tacoma, Portland and Seattle.

Federal secret service operatives are attempting to trace the source of the letters, which were signed "A Friend of Workers."

The I. W. W. organization is taking a referendum of its membership as to whether legal aid shall be provided hereafter for those of its members arrested, Congressman Johnston's statement asserts. The votes are to be counted in Seattle on Oct. 15, and after that date reprisals, threats and other acts of terrorism are likely to be authorized, he declares.

SEEKS SEIZED LIQUOR.

Boston Lawyer Asks Inquiry on Disposal of Contraband.

BOSTON, Sept. 30.—A Federal Grand Jury investigation of the methods of prohibition agents in this district was recommended in the Federal Court today by Thomas I. Hogan, a lawyer, who asserted that more than a million dollars' worth of liquor has been seized in New England "and no man knows what has become of it."

Hogan appeared as counsel for Michael Anderson of Haverhill, who has tried unsuccessfully for several weeks to obtain the return of a barrel and a half of whisky, the seizure of which by Federal agents from Anderson's residence was declared unlawful by Federal Judge Morton.

The court had ordered Prohibition Enforcement Officer W. J. McCarthy to show cause why the liquor should not be returned, and McCarthy answered today that in his capacity as prohibition enforcement officer he has no control over the liquor. Anderson must now apply to the Internal Revenue Service for his whisky.

FINANCE DELEGATES FOR FREER TRADE

Speeches Deal with Breaking Down the Present System of Barriers.

ANXIOUS TO SEE RESULTS

Full Session to Adjourn to Give Committees Time to Prepare Their Reports.

BRUSSELS, Sept. 30 (Associated Press).—Today's session of the International Financial Conference was divided between a résumé of the past and a forecast of the future, with the tariff question bobbing up as the most likely subject of controversy. The word "free trade" was mentioned only rarely, and the trend of the greater part of the discussion was toward the beating down of barriers to international trade.

"Japan is for commercial liberty and fair play. We must have freedom of exchange," is the way M. Mori, a Japanese delegate, put it. Mr. Bell, the British delegate, had opened the question with the declaration that the people of different countries must trade together freely. Don José Figueras, speaking for Spain, said the greatest freedom of trade should prevail, but that nothing should be done without a unanimous resolution of the conference.

Fazilbhoy Burringhoy of India differed from the British delegates on the tariff question. He contended that countries should be left to decide the question in the light of their own interest. He declared that there was a strong current of opinion in India in favor of a system of protection.

Ferdinando Quartierre, for Italy, went further than the previous speakers. He was in favor not only of "the greatest freedom for international commerce," but also for "the pooling of raw material, coal and foodstuffs."

The necessity of simplifying transport regulations was mentioned by several of the speakers at intervals during the discussion of international trade.

Armenian, Hungarian, Argentine and Uruguyan official reports were presented, but the conference seemingly has got beyond the period where it is interested in statistics and apparently is impatient to see results from the work of committees.

The full session apparently will be adjourned from Saturday to Wednesday in order to give the delegates full time for work in committee.

Special to The New York Times.

WASHINGTON, Sept. 30.—Roland W. Boyden, it was learned at the State Department today, received very explicit instructions when he was appointed American unofficial delegate to the International Financial Conference at Brussels, and these instructions forbade him to commit the United States Government to any proposition or principle. He also received information relative to this Government's policy respecting the economic situation in Europe.

It is believed that the utterances of Mr. Boyden at the conference have reflected the ideas of this Government, although made on his personal responsibility and not on the responsibility of the Treasury or State Department, as this Government decided not to participate officially in the conference.

A.C. BEDFORD GOES TO PARIS

To Attend Organization Meeting of International Chamber of Commerce

A. C. Bedford, Chairman of the Board of Directors of the Standard Oil Company (New Jersey) and Vice Chairman of the newly organized International Chamber of Commerce, sailed yesterday on the Mauretania to attend the first meeting and organization of the Board of Directors of the International Chamber, which will be held in Paris beginning Oct. 11, and will be attended by representatives of England, France, Belgium, Italy and the United States.

COMPLETE ROSTER OF NATIONS LEAGUE

Thirty-four Countries Are Members and 13 Others Have Applied for Admission.

Special to The New York Times.

WASHINGTON, Sept. 30.—Supplementary data regarding membership in the League of Nations, given in a communication just received by the State Department from the League Secretariat at London, and forwarded for its information, shows that in addition to the States already announced as members of the League thirteen States not mentioned in the annex to the covenant have submitted requests for admission. These States and the dates of their request are:

Esthonia	Apr. 10,'20	Ukraine	Feb. 25,'20
Finland	May 1,'20	Costa Rica	Sep. 16,'20
Georgia	May 21,'20	Armenia	May 13,'20
Iceland	July 2,'19	Liechtenstein	
Latvia	May 14,'20		July 16,20
Luxemburg	Feb. 22,'20	Bulgaria (un-	
Monaco	May 1,'20	official)	Sep. 2,'20
S. Marino	Apr. 22,'19		

In connection with the list of members as already published, the information received by the department shows the following dates of their accession to the League:

Original Members.	Date of Accession.	Original Members.	Date of Accession.
*Gt. Britain	Jan. 10,'20	Peru	Jan. 10,'20
France	Jan. 10,'20	Poland	Jan. 10,'20
Italy	Jan. 10,'20	Portugal	Apr. 8,'20
Japan	Jan. 10,'20	Kingdom of the Serbs, Croats and Slovenes (Jugoslavia)	Feb. 10,'20
Belgium	Jan. 10,'20		
Bolivia	Jan. 10,'20	Rumania	Jan. 14,'20
Brazil	Jan. 10,'20	Siam	Jan. 10,'20
China	July 16,'20	Czechoslovakia	Jan. 10,'20
Cuba	Mar. 8,'20		
Greece	Mar. 30,'20		
Guatemala	Jan. 10,'20		
Haiti	June 30,'20		
Liberia	June 30,'20	Uruguay	Jan. 10,'20

Invited Members.

Argentina	July 18,'20	Persia	Nov. 21,'10
Chile	Nov. 4,'19	Salvador	Mar. 10,'20
Colombia	Feb. 16,'20	Spain	Jan. 30,'20
Denmark	Mar. 8,'20	Sweden	Mar. 9,'20
Neth'lands	Mar. 1,'20	Switzerland	
Norway	Mar. 1,'20		Mar. 8,'20
Paraguay	Dec. 27,'19	Venezuela	Mar. 3,'20

*Including colonies. †By ratification of Austrian treaty.

Aside from Germany, Austria and Turkey, who are debarred provisionally under the Peace Treaty, the nations who have not joined the League or made application for admittance are the United States, Russia and Mexico. The two latter because of their disturbed internal conditions have not been invited to become members.

So far as is known the little Republic of Andorra, in the Pyrenees, has not applied for admittance to the League of Nations.

New Archbishop of Paris.

PARIS, Sept. 30.—Cardinal Dubois, Archbishop of Rouen, has been appointed Archbishop of Paris. He succeeds the late Cardinal Amette. Cardinal Luis Ernest Dubois was born in St. Calais, Diocese of Le Mans, in 1856.

Navy Balloon Hits Mountain; Crew of Five Falls Into Canyon

LOS ANGELES, Sept. 30.—The navy dirigible balloon C-6 became lost in a dense fog today while sailing from San Diego to San Pedro to take part in fleet manoeuvres and crashed into a mountain peak in the outskirts of Hollywood, spilling the car and its crew of five men about 200 feet down Laurel Canyon. Four men were hurt.

The injured were Lieutenant Gordon G. McDonald, pilot, both ankles broken and badly bruised; Lieutenant L. A. Pope, back wrenched; Eugene Fry, chief machinist's mate, cuts and bruises; Ralph Hartman, Chief Quartermaster, cuts and bruises.

According to Lieutenant McDonald, the dirigible ran into a fog at an elevation of about 1,200 feet. The crew became confused and descended to sight landmarks. Lieutenant McDonald said he recognized Hollywood and headed for San Pedro. Then the peak appeared and the pilot was unable to gain enough elevation to clear it.

The balloon crashed into the mountain top and a huge hole was torn in the gas bag. The impact rended the car from the cables attaching it to the bag and it crashed down the mountainside about 200 feet before it lodged, the shock rendering its occupants helpless.

Persons living nearby heard the crash and went to the rescue. Ambulances from Hollywood took the men to hospitals.

The C-6 was 200 feet long and contained 170,000 cubic feet of gas, which escaped without exploding when the bag was pierced.

The dirigible met disaster because it was traveling at slow speed, according to Lieutenant McDonald. "We struck the top of the hill and the crags tore a gash in the side of the big bag," he added. "At the same time our car was torn loose from the dirigible and we were catapulted out over the hill and down the side for a distance of 200 feet."

PRICE BOOM ENDS, BANK REVIEW FINDS

No Likelihood of Depression in Business, However, Seen by National City Survey.

NO CUT TO PRE-WAR PRICES

Some Industries Will Still Have to Contribute Their Share to Cheaper Era.

The National City Bank finds in its monthly survey of business, to be issued today, that events in September strengthened the general conviction that "the boom period in prices is over and the country is settling down to conditions more normal than those which prevailed in the last half of 1913 and the early months of 1920." The assertion is made, however, that business as a whole is moving along in a reasonably satisfactory manner, and anything like a prolonged period of depression is not looked for.

"There is good buying power in the country yet," the October letter says, "but the keen edge is off; the feeling is that from now on there will be enough of everything to go around and that most things will be cheaper rather than dearer—all of which is good reasoning. War conditions do not last always."

The bank finds reason to believe that price reductions have gone about as far as they will in the near future in the industries that have been most disturbed.

"Other industries must expect to contribute their share," says the review, "in the general readjustment, and the more readily they do so the better all around. These price reductions have not been reflected in retail prices everywhere, but that is a development on the way and which the enterprising, public spirited merchant will want to hasten.

Pre-War Prices Not Foreseen.

"There is always difficulty in managing a downward movement. Once confidence in prices is unsettled suspicion is alert. Buyers are wary at any price. It is a mistake, however, to think that prices—at least the average of prices—may slump back to anything like prewar figures. They have almost done so in some lines, but these prices will probably recover a part of the lost ground. There are too many factors in the situation to permit of complete readjustment at once. It will be a time process. The business community does not like the idea of doing business on a declining market, but that is the prospect for some years to come, and business must plan for it. Where retail prices reflect all the reductions that producers have been obliged to take the cost of living will be materially lower than it was at the high point, but it will still be a long way above the pre-war level. It is not certain that all of the recent reductions can be maintained; this is the season when food is cheapest. A fair start has been made, and a revival of activity in the trades most affected is desirable and probable. We adhere to our opinion that there is too much emphasis on the sight in this country, and too big a crop in the barns, for a prolonged period of depression."

The bank is not impressed by a plan recently brought forward to raise the postal savings interest rate in order to attract increased deposits for Government use. Concerning this proposal, the letter says:

"The scheme to attract more funds to the postal savings banks by raising interest rate invites similar comment. There is no gain in attracting money to the postal banks from other savings banks, and no good reason to believe that the amount of savings would be increased. The war savings stamps, which are sold at the Post Offices, afford a higher rate of interest. The postal savings system has never realised the expectations of its promoters, who prophesied that it would receive billions of hoarded funds in short order. It has been in operation about seven years, and there is no evidence that any large amount of its receipts have come from hoards.

Postal Bank Interest.

"At the present rate of return on Government bonds the Government of course could afford to pay a higher rate of interest at the postal banks, but the present return on Government bonds is something temporary; before many years the Government will be refunding its debt at a rate probably below that which the postal savings enthusiasts are proposing to pay. The Government does not adapt its policies to changed conditions at all readily, as witness the exchange rates maintained by the Post Office Department, and it is doubtful policy for it to change its postal savings policies to suit temporary conditions.

"It should always be borne in mind as a fundamental condition of sound and helpful banking that the savings or deposits of each community should be invested in that community. Here is the weakness in the whole postal savings scheme; there is always the danger that the deposits will be at the disposal of a central board at Washington, which will handle them without any regard for the local interests of the communities to which the funds belong. The local savings banks generally are large lenders of money upon real estate mortgages, and this proposal to divert savings from the local banks to finance the affairs of the Federal government might seriously deplete the fund available for local building operations.

MEDIAEVAL CASTLE BURNS.

Schloss Elts, Near Coblenz, Destroyed in Midnight Fire.

COBLENZ, Sept. 29.—The Schloss Elts, one of the most famous twelfth-century castles, on the Moselle between Coblenz and Treves, was destroyed by fire today.

In addition to its historical associations it was most picturesquely situated, standing upon a high rock surrounded by wooded hills.

The fire broke out about midnight and raged for twelve hours through four of the famous mediaeval buildings. One building, to which many precious relics were removed, was saved. The castle was the property of Count Elts, who is now a resident of Hungary and is descended from the Counts who built the castle.

NEW CITY PAY RISE DEFEATED BY MAYOR

Budget Committee of Estimate Board Adopts His Resolution Against Increase.

TELLS OF BIG TAX BURDEN

Schedule Established Aug. 20 to Stand—1921 Budget May Be $340,000,000.

The salary schedules for city employes established on Aug. 20 to run until Jan. 1 will be continued through next year, but no further increases will be allowed, it was decided yesterday by the Finance and Budget Committee of the Board of Estimate at a meeting in the Controller's office to fix up the budget for 1921. Although Controller Craig favored a 20 per cent. flat increase for all city employes he finally voted with the Mayor to allow the August amount to stand.

The Controller offered his resolution on Wednesday to increase all salaries 20 per cent., but it was laid over. Wednesday the Mayor offered a substitute resolution providing that there shall be no new salary increases beyond the 20 per cent. increase for all city employes getting $2,500, and $500 for those receiving over that amount up to $7,500. The committee's action, unless it is rescinded by the Board of Estimate, will end the chances of the police and firemen getting a maximum increase to $2,500, which they have been fighting for.

The vote on the Mayor's resolution was 11 to 5, the Republican members, Borough President Curran of Manhattan and President LaGuardia of the Board of Aldermen, voting against it. The Controller at first was unwilling to commit himself and this brought about a deadlock. Then, to get the budget matters under way the Controller voted with the Mayor.

To Keep Tax Burden Down.

In explaining his resolution the Mayor said:

"In regard to the proposed additional salary increases for employes in all departments of the city, I wish to say that I am always in favor of aiding faithful employes. But the members of the Board of Estimate have another duty to perform, and that is to see that the tax burden is kept down to the lowest possible limit. When taxes are raised the landlord passes the burden on to the tenant, so that in reality the tenant pays the increased taxes and thereby the increased salaries.

"The people of this city have been most generous in their attitude toward permitting the increased salaries which have been awarded city employes since 1919. The truth of the matter is that the people are now taxed to death. For several years past, and particularly last Winter, the Legislature passed mandatory legislation which forced the people of the city to pay millions of dollars, a procedure with which the city has no power to interfere, except to add to the budget and let the rest of the taxpayers pay the increased rate of taxes.

"The millions which must be added because of the mandatory legislation passed at Albany last Winter, the millions necessary to add because of the justifiable increases in the wages of employes of this city and the millions which must be added on account of the increased cost of supplies and equipment necessary to properly carry on the business of the city will increase the budget to the extent of millions and bring it near the constitutional tax limit.

"I feel that it is the duty of every member of the Board of Estimate, notwithstanding our desire to help in so far as we can every employe of the city, to deal with this budget in a businesslike way by curtailing every possible expenditure that is not absolutely necessary."

Criticises Civic Bodies.

The Mayor also criticised the civic organizations and the newspapers advocating additional increases for city employes, declaring that "political fakers" are misleading the people and lying about his administration.

"The papers and the people of the city advocated an increase for the police, firemen, street cleaners and civil employes of the city were entitled to a salary sufficient to keep body and soul together. This increase added millions more to the tax budget."

In explaining his vote President Curran said that the city should retrench on its new construction, and thought the Mayor's rule was too rigid and prevented consideration of individual cases regardless of the merits involved. Both Curran and LaGuardia said they were in favor of further salary increases for policemen, firemen and perhaps other groups of employes who, they said, had been discriminated against when last year's budget was made up.

President Curran said he favored an appropriation of $46,000,000 for new school houses, as requested by the Board of Education, but was opposed to the expenditure of any part of the other $54,000,000 requested for non-revenue-producing improvement.

A resolution by President Riegelmann of Brooklyn that "All improvements authorised by the Board of Estimate during the year 1921 shall be of such a character as to facilitate the building of homes" was adopted.

Although no member of the committee would predict what the amount of the 1921 budget would be, it was admitted by employes of the Finance Department working on the figures that it would be in the neighborhood of $340,000,000, or approximately $63,000,000 in excess of the 1920 budget. Estimates of the real estate and personal assessments for next year were not made public yesterday by the Tax Department, but will probably be ready today. The total assessments for last year was $8,022,627,000. It is expected that the assessment rolls for 1921 will show an amount in the neighborhood of $10,000,000,000.

The Board of Electors budget is the only department so far heard from whose estimates show a decrease from the present year. The department totals, including supplies, are: 1920, $2,129,915; 1921, $2,089,921.87. Bellevue and allied hospitals ask for an increase of about $750,000.

TO ORDER ITALIANS TO GIVE UP ARMS

Premier Determined to Discover Hidden Deposits of Weapons in the Country.

MORE DISORDERS REPORTED

Homeless in Rome Attempt to Take Possession of Two Monasteries and a Nunnery.

ROME, Sept. 30.—The discussion before the Senate of a bill which would increase the penalty for the carrying of arms gave an opportunity to General Grandina, former Minister of War, to say that men who had been employed in arms manufactories had stolen firearms to be used against the State and law and in trampling on public and private liberties.

He asked that most energetic measures be taken to find hidden deposits of arms.

Premier Giolitti declared that most of the arms complained of were those picked up in the Venetian provinces after the Austrian retreat or were stolen from the Italian military stores, especially those containing explosives, which generally had been badly guarded.

The Premier, it is asserted, intends to take over all arms held by citizens, notwithstanding the political views of such citizens. It is said also that the Premier is ready to expend almost any amount of money to discover where deposits of arms are located.

Signor Ancona, who was a member of the Orlando Cabinet, writing in the Giornale d'Italia of the situation in Italy as a consequence of the metallurgic dispute, says:

"I do not know how the men's participation in the management of industry will work out, but I do know it will be the greatest fortune or the deepest disaster for Italy. Which alternative will prevail does not depend on written law, which in such cases counts for little, but on the state of mind of the men and the masters.

"If the men return to work, so to speak, with bombs in their pockets looking for trouble and a suitable spot and time to explode them and with their minds full of anarchism and communism, if the masters hamper the men, denying them a just share of the earnings, then industry will suffer complete atrophy and be involved in everlasting ruin."

Residents of the village of Velletri, the chief wine producing centre in the Roman Province, fired on carabineers yesterday during a demonstration against the tax levied on wine. During the conflict one of the villagers was killed and one carabineer was fatally wounded. Eight others received more or less serious injuries.

Co-operative workmen's technical staffs are being formed in various industrial centres in Italy to take over factories from actual owners and work them for co-operative benefit. One of these staffs is already working at Castellamare, near Naples, and another is being organized near this city. Formation of these staffs has been pandered easier by the financial support the Government has given to such movements.

The Tribuna says today that as a consequence of the recent seizure of the Russian steamer Rodesto at Genoa by seamen who boarded the vessel the public prosecutor has ordered the arrest of forty-two men. Of these twenty already have been taken into custody, the newspaper states. The seamen intended to place the steamer at the disposal of the metal workers.

Homeless people, carrying red flags and singing Socialist songs, tried to occupy two monasteries and one nunnery here yesterday, but were prevented by police.

Janitors have struck in this city, asking free lodging for themselves and families, 100 lire a month for cleaning the main stairs of buildings and 25 lire additional for each other stair they are forced to clean. They also demand 20 per cent. additional to all these remunerations if they are called upon to attend a telephone or elevator. Janitors are attacking postmen and attempting to keep them from delivering letters to tenants of buildings.

LONDON, Sept. 30.—Bank employes of Italy have started a movement to secure control of financial institutions in that country, says a Central News dispatch from Rome, quoting the Epoca of that city.

MILAN, Sept. 30.—The leaders of the Confederation of Labor strongly denounce Maximalists and Anarchists who have been fomenting disorders to prevent workmen from enjoying the advantages gained by the strike settlement. The Pirelli works have been the scene of considerable agitation and have now been occupied by the police in order to avoid further complications.

At this plant the men have been paid 200 lire, instead of 150 as agreed upon for work done during the men's occupation.

Differences over the question of pay for work done by the employes of Pavia during their recent occupation of industrial plants have led to a strike in all the establishments in that city. Thus far there have been no serious incidents in connection with the strike.

TURIN, Sept. 29.—Negotiations for the transformation of the F. I. A. T. automobile works into a co-operative society, with the workmen, as partners, having the largest share in running the company, are going on.

If successful, the transformation is expected to test how far collaboration of the men can be effective. The F. I. A. T. plant is one of the largest industrial establishments in Italy.

LENIN DENOUNCES ITALIAN SOCIALISTS

Internationale Also Bitterly Attacks Strike Leaders for 'Treason' to Red Cause.

BERLIN, Sept. 29.—Charges by Nikolai Lenin, Russian Bolshevist Premier, that the "Italian proletariat was betrayed by Deputies Daragona, Turati and Modigliania," which are printed in the Freiheit of this city, have produced a great stir among Socialists here. The newspaper also prints an article written by Lenin which was published in the newspaper Pradva of Moscow, which says:

"Events in Italy must open the eyes of even the most obstinate. Turati, Modigliania and Daragona are guilty of sabotage against the revolution in Italy at the moment when it begins to vivien."

A ukase has been issued in Moscow accusing the Italian Socialist leaders of treason. It bears the signatures of members of the Executive Committee of the Third Internationale, composed of five Russians and sixteen others, one being elected by every country adhering to that agreement. Italy had no members of the Third Internationale.

ROME, Sept. 29.—Commenting on the publication in Berlin of charges by Nikolai Lenin, Premier of Bolshevist Russia, that leaders of Italian Socialists "betrayed the Italian proletaria," the Giornale d'Italia says:

"Lenin and Bolshevism are serving German reactionaries who wish to restore the monarchy in Germany and obtain revenge over their recent enemies by distintegrating countries of Western Europe through revolution. The highest positions in the Bolshevist army and the Soviet administration are in the hands of Germans, who, camouflaged as Communists, try to sow the poison of hatred and internal dissolution in western countries. This is the reason why Lenin is particularly ferocious against those Italian Socialist leaders who were unwilling to drag their country to ruin, as was planned by Lenin's inspirers in Berlin."

Cook County Political Fight Is Taken Into the Courts

Special to The New York Times.

CHICAGO, Sept. 30.—Attorneys representing John G. Oglesby, anti-Thompson candidate for the Republican nomination for Governor, decided today to appeal to the Circuit Court of Cook County to prevent the certification of Chicago primary returns which would give the nomination to Len Small, Thompson candidate. It was announced a suit will be filed tomorrow asking that the ballots cast in 300 precincts of Chicago be opened, in which, they allege, fraud and irregularities have occurred.

Meantime the court will be asked to take action which will prevent official proclamation of the result of the vote in Cook County by County Clerk Sweitzer, and to restrain Secretary of State Emmerson certifying Small as the Republican nominee.

POLES NEAR VILNA; TAKE LIDA AND PINSK

Occupation of Lithuanian Capital Expected in a Few Days, Warsaw Reports.

KAMENETZ-PODOLSK FALLS

Ukrainians Recover City on Dniester and Are Said to Plan Junction with Wrangel.

WARSAW, Sept. 29 (Associated Press).—Polish forces captured Lida, an important town forty-five miles south of Vilna, and Pinsk, a fortified city ninety miles east of Brest-Litovsk on Tuesday, according to an official statement issued here.

The Polish advance toward the northeast is continuing, and the fall of Vilna, the Lithuanian capital, is expected within a few days.

Kamenetz-Podolsk, a city on the northern bank of the Dniester River in Ukraine, has been recovered by Ukranian troops from the Bolsheviki, it is reported.

It was at Lida, now again in Polish hands, that Leon Trotzky, the Soviet Minister of War, was recently reported to have established the headquarters of a new Bolshevist army of 90,000 men designed for use in a Fall offensive against the Poles.

The reports from the front show that the Polish-Ukrainian forces are advancing along the entire line. In the centre the Poles have reached Slonim and crossed the River Shohara, destroying the Twenty-first Bolshevist Division and capturing nine guns.

In Polesia the Poles smashed the Fourth Bolshevist Army, the reports state, taking 3,000 prisoners, including all staff officers with the exception of the commander-in-chief, and wresting Pinsk from the Soviet forces.

Between Pinsk and Grodno, in Volynia, Polish troops have occupied the railway junction of Sarny.

In connection with the report of the capture of Kamenets-Podolsk by the Ukrainians in their eastward push, it is said unofficially that the Ukrainians are contemplating an effort to join General Wrangel's forces and sever the Bolshevist line of communication between Kiev and Odessa.

RIGA CONFERENCE HALTS.

Peace Negotiators Are Behind the Scenes in Warsaw and Moscow.

RIGA, Sept. 30 (Associated Press).—The Russo-Polish peace conference was at a standstill today awaiting the Polish reply to the seventeen Soviet proposals, which M. Dombski, head of the Polish delegation, has communicated to the Polish Foreign Minister, Prince Sapieha, at Warsaw. Meanwhile the Polish delegation is uncertain whether the proposals are acceptable, although the unofficial view is that the Poles will not accept the proposed boundary.

It is apparent Prince Sapieha is the real head of the Polish delegation and M. Dombski and the other members of the Polish delegation virtually are unable to conduct the negotiations without communicating each important step taken to Warsaw. This situation is similar to that created by the Moscow Government in virtually making Adolph Joffe, head of the Soviet delegation, a figurehead so that if peace comes it will be a Warsaw-Moscow arrangement instead of being arrived at in Riga.

"JOHN HYLAN" FINED $5.

A Similarity in Names Startles Spectators in Night Court.

It was toward the end of the session in the East Fifty-seventh Street Night Court yesterday. The usual number of disorderly conduct prisoners had faced Magistrate Simms. The spectators, relatives of witnesses and prisoners were dozing or watching the rain splashing against the windows. The court seemed a bit overcome by the mechanical round of the evening's work. The Magistrate called for one of the last cases on the calendar, a laborer arrested for intoxication.

"What is your name?" he was asked, and right here the court room awoke with a start. The smokers in the hall who had heard rushed in. People on the steps downstairs who had caught the name ran up two steps at a time to get into the court room.

"John Hylan," fairly shouted the prisoner, who lived at 200 East Seventy-eighth Street. Magistrate Simms fined him $5, and by the time the crowd had realized that as far as they were concerned it was not the person they thought it might be John Hylan had paid his fine and walked out.

PICKETS DENY BLAME.

Woman Leader Says Men Caused Disturbance at Pilgrims Celebration.

No official action will be taken against the American Women Pickets who interfered with the tercentenary celebration of the Landing of the Pilgrim Fathers at Carnegie Hall on Wednesday night, according to a statement made last night by Alton B. Parker, Chairman of the meeting. He said the disturbance was not of a nature to demand prosecution of the offenders.

Mrs. Gertrude Corliss, one of the pickets, denied that the women under her were responsible for the disturbance. She said the row occurred when men in the audience attacked the women who displayed banners and the pickets' male sympathisers rushed to their rescue. She denied having left the hall at the request of the management, saying she was ordered to leave but did not do so.

Say Canada Wanted No Envoy Here.

LONDON, Sept. 30.—In connection with recent cable dispatches intimating that the proposal to appoint a Canadian envoy to Washington has been abandoned for the time being, while nothing has been given out officially, it has been stated here that this action was taken because Canada desired to drop the proposal for the present at least.

CITY POPULATION NOW PASSES RURAL

About 4,000,000 More in Urban Total, Census Estimates Show.

GROWTH 7½ TIMES AS FAST

Figures Based on 85 Per Cent. of the Returns Indicate Big Change.

WAR DRIFT TO FACTORIES

Kentucky Has 2,416,013 People and North Dakota 645,730, It Is Announced.

WASHINGTON, Sept. 30.—Cities are increasing in population seven and a half times as fast as the rural districts, the Census Bureau disclosed tonight in a compilation of figures covering approximately 85 per cent. of the new census. The figures indicated that the completed census would show the majority of the population to be city dwellers.

For the last ten years rural growth was only one-third as great as it was in the previous decade, but the cities almost maintained their rate of growth, getting five new inhabitants from 1910 to 1920 for each six added during the preceding ten years. All population centres, even the county hamlets and towns, showed a greater proportional increase than the purely rural districts. The greatest increases, however, were in cities of 10,000 or more inhabitants.

While the bureau attempts no explanation of the reasons for the increasing migration to the cities each year during the last decade, presumably higher wages, a shorter working day and home conveniences attracted the rural population, especially during the war, when wages in big industrial centres went up rapidly.

Although showing a check in the rate of population growth for the country as a whole, the bureau's figures indicated that the complete census would place the total number of inhabitants of continental United States at approximately 105,768,100, a gain of

Long Term Railroad Bonds

High grade long time railroad issues can be purchased today to yield a return higher than has been obtainable in any previous year for more than a generation. The enactment of the Transportation Act of 1920, followed by the increase in rates granted by the Interstate Commerce Commission, has greatly clarified and strengthened the railroad situation. We recommend to investors the purchase at this time of long time railroad bonds.

Harris, Forbes & Co
Pine Street, Corner William
NEW YORK

Secured Note To Yield 8.40%

A well protected obligation of the Commonwealth Power, Railway & Light Company, which owns and operates 22 properties, serving 172 communities in 6 States of the Middle West.

Send for Circular

Bonbright & Company
Incorporated
25 Nassau Street, New York

Exempt from New York State and All Federal Income Taxes.

North Hempstead
N. Y.
4.80% WATER BONDS
Due Nov. 1, 1921-30
PRICES TO YIELD
5.25%
Send for descriptive circular T-126

R. M. Grant & Co.
31 NASSAU STREET, NEW YORK
Boston St. Louis Chicago

THE CHEMICAL INDUSTRY

We have issued a Supplement to our recent circular dealing with this great industry and discussing the importance to the industry of the proposed consolidation of the five leading chemical companies under the name of
ALLIED CHEMICAL and DYE CORPORATION

Send for Analysis No. 1301

Spencer Trask & Co.
25 Broad Street, New York
ALBANY BOSTON CHICAGO
Members New York Stock Exchange
Members Chicago Stock Exchange

WE OFFER
Baltimore & Ohio
Pittsburgh Junction and Middle Division 1st 3½s
Due Nov. 1, 1925
A legal investment for Savings Banks and Trust Funds in New York, New Jersey, Connecticut, etc.
Price 80 and Interest To Yield About 7½%
McClure, Jones & Reed
Members New York Stock Exchange
115 Broadway New York
Telephone Rector 7663

FINANCIAL MARKETS

Old-Line Stocks Lead Advance of Rails, While Industrial Issues Recede Further.

While professional trading activity in the industrial stocks was of substantial proportions yesterday, and resulted in declines of motor, oil, steel, rubber and other issues, the real market comprised the railroad group. There was buying of the confident sort in such prominent shares as Great Northern preferred, Norfolk & Western, Northern Pacific, Union Pacific and Southern Pacific, bringing net gains of a point and more. Stocks of a more modest position than these in investment standing were somewhat irregular, with the tone more firm than heavy. So far as the day's news and events went, nothing came forward to strike differences in speculative attention to the several classes of railway shares. The reason for fractional declines of some which had been rising gradually for ten days lay in realizing sales, presumably. The same firm tone noted during earlier dealings of the week marked railroad bonds, and in neither the stock or bond market did it appear that the afternoon advance of call money to 9 per cent. had any pronounced influence upon prices.

Sentiment in the security and commodities markets continues in a state so confused that more time must elapse before signs of stability can be looked for. It is possible that something of the influence of price reductions is passing away, but there remains to be seen a demonstration of renewed public buying of goods of many sorts before the business situation may be considered as "clarifying." Comment of the markets runs the gamut of pessimism in some quarters, at the same time that observers of phenomena of demand and supply declare that business has already made the turn into better conditions. No less competent a judge of trade and business factors than the National City Bank holds that price reductions are likely to go little further in the near future in case of industries which have borne the brunt of recent developments, but the contention is made in the same source that business must shape its activities for some time to come on the basis of receding prices. The great problem of manufacturers at the moment is to direct their efforts to the liquidation of high-priced inventories in a way to bring the most satisfactory results that a hesitant distributing field permits. The automobile industry, as daily announcements show, is taking the attitude, in part, that the quickest way to a new era is the best, even though profits have to be sacrificed. But there are, doubtless, many other producers of goods now in light demand who will elect to follow the markets down gradually, and this presupposes a considerable period of price reactions and uncertainty, the length of which will be determined by the attitude of consumers. Expectation of a nervous and erratic state of general business for some time has evidently lent encouragement to traders on the short side of the industrial stocks and explains the course of these issues downward at a time when the opposite quality of speculative sentiment has carried railroad stocks forward.

Time money was steady yesterday at the rates which have prevailed since last week's easement of fractional extent occurred in rates. With this week's expected imports from Europe the aggregate of gold receipts will be approximately $60,000,000 since Sept. 1, but the real addition to bank reserves cannot be determined until it is known how much of the more recent shipments were Reserve Bank gold from the accumulation in London. The Bank of England reported a reserve ratio of no more than 11.07 per cent. yesterday, compared with 13.12 per cent. last week, and the lowest in more than two months. The weekly statement of the Bank of France let in little light upon the source of gold exports to this side on account of the Anglo-French loan payment, the decline of gold holdings being less than $2,000,000.

The grain market made of negative importance the strong tone of Tuesday and Wednesday by falling sharply. Cotton displayed a firm price front for a time, but weakened under extensive offerings in the afternoon.

MONEY AND EXCHANGE.

THURSDAY, SEPT. 30.

Call Loans on Stocks and Bonds.

High.	Low.	Renewal.	Last
9	7	7	7

Call Loans on Acceptances.

Prime eligible acceptances.....5⅝@6

Time Loans.

MIXED COLLATL.	ALL INDUSTRIALS.
Sixty days.....7⅝@8	Sixty days.....8@8½
Ninety days.....8	Ninety days.....8@8½
Four months.....8	Four months.....8½
Five months.....8	Five months.....8½
Six months.....8	Six months.....8½

Discount Rates, Federal Reserve Bank.
Commercial Paper—
15 days, 7; 16 to 90 days, 7

Liberty Bonds, Victory Notes—
15 days, 6; 16 to 90 days, 6
U. S. Treasury certs. of indebtedness—
15 to 90 days, 5½

Bankers' Acceptances, 15 to 90 days	6	6

Open Market Rates, Bankers' Acceptances

Eligible for rediscount with Reserve Banks, 60 to 90 days	6%	6%
Non-member and private bankers, eligible, 60 to 90 days	6¼	6¼
Not eligible, 60 to 90 days	7	7⅛

Commercial Paper.
Best Names.

Three to six months	8	8

Other Names.

Three to six months	8	8¼

FOREIGN EXCHANGE.
Range of Rates.

Sterling—	High.	Low.	Last.	Change.
Demand	$3.46¼	$3.46¼	$3.46¼	—.00½
Cables	3.47¼	3.47	3.47⅜	—.00⅝
Francs—				
Demand	6.64½	6.63½	6.64½	—.01⅛
Cables	6.65½	6.64½	6.65½	—.01⅛

Closing Rates.

Normal Rates of Exch.	Yesterday's Close.— Demand.	or Checks.	Cables.
4.8665 London	$3.46⅜	$3.47⅛	
19.30 Paris	6.64½	6.63½	
19.30 Belgium	7.03	7.04	11¼
40.20 Holland	31.00	31.125	31.12½
19.30 Italy	4.15½	4.16	
China—			
Hongkong	75.50	75.60	
Shanghai	106.00	106.50	
Peking	112.50	113.00	
19.30 Greece	10.35	10.40	20
19.30 Switzerland	15.97	16.02	22
19.30 Spain	14.64	14.66	100
48.60 India—			
Bombay	33.00	33.25	
Calcutta	33.00	33.25	
56.77 Straits Settlements	42.00	42.25	
40.20 Java	35.00	35.25	
40.85 Japan—			
Kobe	51.125	51.375	10⅜
Yokohama	51.125	51.375	74½
50.00 Philippine Islands—			
Manila	46.50	47.00	76
26.80 Scandinavia—			
Copenhagen	14.15	14.20	48¾
Stockholm	20.00	20.10	49
Christiania	14.35	14.40	82½
South America—			
42.44 Buenos Aires	37.25	37.37⅝	37
35.53 Rio	17.625	17.75	14¼
51.44 Russia (currency)	Bid.	Asked.	30½
100 rubles	1.10	1.25	75
500 rubles	1.05	1.15	65¾

The following closing rates were quoted in open market:

	Cents per Kronen. Checks.	Cables.
23.83 Germany	*1.64	1.68
23.83 Poland	No market.	
20.26 Austria	.42	.45
20.30 Jugoslavia	.94	.96
20.26 Czechoslovakia	1.33	1.35
19.30 Belgrade	13.38	3.42
19.30 Finland	112.00	3.10
19.30 Rumania	21.38	2.00

*Cents per mk. Finmarks. Lei. Dinars.

TIME BILLS ON LONDON.

Bankers.	Commercial
Nominal.	$3.41 @ $3.38⅝

Clearing House Statement.
Exchanges, $147,345,401; balance, $71,924,117; Sub-Treasury debit balance, $125,128; Federal Reserve debit balance, $65,807,177.

Canadian Exchange.
Closing rates, for New York funds in Montreal, $106.88 premium per $1,000; Montreal funds in New York, $96.56 discount per $1,000.

Silver Quotations.
Bar silver in London, 59¾d; in New York, 99⅛c domestic, 92c foreign; Mexican dollars, 70⅛c.

MARKET AVERAGES.

STOCKS.

YESTERDAY'S RANGE.

	High.	Low.	Last.	Net Ch'ge.
25 railroads	60.80	59.70	60.36	+ .81
25 industrials	102.26	100.66	101.02	— .59
50 stocks	81.53	80.19	80.69	+ .01

DAILY RANGE OF 50 STOCKS.

	High.	Low.	Last.	Net Ch'ge.
Sep. 29	81.49	79.93	80.08	— .10
Sep. 28	81.32	80.03	80.78	+ .43
Sep. 27	82.43	80.14	80.35	+1.72
Sep. 25	82.35	81.04	82.07	+ .45
Sep. 24	82.34	81.29	81.62	— .33

MONTHLY RANGE OF STOCKS.

	High.		Low.		Last.
*1920.	84.31	Sep. 29	79.34	Sep. 1	80.69
†1919.	93.53	Sep. 30	83.84	Sep. 11	92.79
1918.	74.23	Sep. 4	70.38	Sep. 12	73.24
1917.	75.75	Sep. 4	71.84	Sep. 18	74.05
1916.	96.42	Sep. 29	86.30	Sep. 1	95.37

YEARLY RANGE OF 50 STOCKS.

*1920.	94.07	Apr. 8	75.04	Aug. 9	80.69
†1919.	93.59	July 17	69.73	Jan. 21	92.10

Full Years.

1919.	99.59	Nov. 5	69.73	Jan. 21	92.10
1918.	76.16	Nov. 12	64.12	Jan. 25	72.30
1917.	80.46	Jan. 4	57.46	Dec. 20	65.88
1916.	101.51	Nov. 29	80.94	Apr. 22	85.22

BONDS.

YESTERDAY'S CLOSE.

	Net Change. Day.	Month.	Year.
40 issues	71.13	+.22, +2.82	—4.00

DAILY RANGE OF 40 BONDS.

Sep. 29	70.91	+.38	Sep. 20	69.53	+.12
Sep. 28	70.58		Sep. 18	69.41	+.00
Sep. 27	70.58	+.10	Sep. 17	69.32	+.02
Sep. 25	70.48	+.13	Sep. 16	69.24	+.04
Sep. 24	70.35	+.22	Sep. 15	69.20	+.10
Sep. 23	70.13	+.03	Sep. 14	69.04	+.03
Sep. 22	70.10	+.02	Sep. 13	69.01	—.16
Sep. 21	69.58	+.05	Sep. 11	69.10	+.01

YEARLY RANGE OF 40 BONDS.

*1920.	72.51	Jan. 10	65.57	May 21	71.13
†1919.	79.05	June 2	74.63	Sep. 24	75.13

Full Years.

1919.	79.05	June 2	71.06	Dec. 8	72.06
1918.	82.36	Nov. 12	73.85	Sep. 27	78.78
1917.	80.48	Jan. 20	74.24	Dec. 29	76.30

*To date. †To corresponding date last year.

$25,000,000 BELL ISSUE QUICKLY TAKEN

Offering of Pennsylvania Company's 7 Per Cent. Bonds Oversubscribed.

PRICED AT 95, YIELD 7.45

Securities Sell at Slight Premium Later in Day on Broad Street Curb.

A banking syndicate headed by J. P. Morgan & Co. yesterday made public offering of the $25,000,000 twenty-five year first and refunding mortgage 7 per cent. sinking fund gold bonds, Series A., of the Bell Telephone Company of Pennsylvania, which it was announced it had just purchased from the company. This financing had been rumored for some days. The offering price to the public was 95 and accrued interest, a basis which yields to the investor about 7.45 per cent. Shortly after the offering was announced it was stated that the issue had been oversubscribed and the books closed. Subsequently the bonds sold at a slight premium on the Broad Street Curb market.

The syndicate which offered the bonds was composed of J. P. Morgan & Co., Kuhn, Loeb & Co., Kidder, Peabody & Co., the First National Bank, the National City Company, the Bankers Trust Company, the Guaranty Trust Company, Harris, Forbes & Co. and Lee, Higginson & Co.

The Bell Telephone Company of Pennsylvania is a subsidiary of the American Telephone & Telegraph Company. It has been rumored in banking circles that the parent company was contemplating some extensive financing, but this report has been consistently denied by officials of the company. It has also been denied that the New York Telephone Company was considering any new financing, but it has been reported lately that other of the subsidiary companies will enter the market within a short time.

In a letter addressed to the managers of the banking syndicate setting forth the particulars regarding the issuance of this loan, L. H. Kinnard, President of the company, said, in part:

"The bonds will be issued under a mortgage to the Bankers Trust Company, trustee, covering as a first lien the entire physical property in Pennsylvania subject, as to a portion of the property, to the existing $9,543,000 Central District Telephone Company first mortgage 5 per cent. bonds, due in 1943. Additional bonds may be issued for not more than 75 per cent. of the cash cost of additional property, provided that the company's total bonded debt shall not exceed the then fully paid capital stock and surplus, and provided, further, that the net earnings available for interest charges shall not be less than one and three-quarters times the interest on the company's bonded debt, including the bonds proposed to be issued.

"The company is to pay to the trustee $410,000 per annum in semi-annual installments, beginning April 1, 1921. This sinking fund is to be applied to the acquisition of series 'A' bonds by purchase at not exceeding the redemption price of 107½ per cent. and accrued interest, or by call, by lot, at that price. The bonds so acquired will continue to bear interest, the amount thereof to be added to the sinking fund as received. This cumulative sinking fund is estimated to be sufficient to retire by maturity the whole issue of $25,000,000 series 'A' bonds."

PLAN TO MEET GROTON NOTES

Creditors' Committee Approves 20 Per Cent. Cash Payment and New Notes.

The first half of the notes issued in payment of approved claims against Groton Iron Works mature Oct. 3. Since the contract with the Emergency Fleet Corporation has not been adjusted and the funds to meet the notes are therefore not available, a committee of the creditors has approved a plan whereby 20 per cent. in cash will be paid on each note and 80 per cent. in a new note endorsed by the United States Steamship Company due on or before Oct. 3, 1921.

The new notes will be secured by deposit with the Travelers Bank & Trust Co., of Hartford, of $800,000 par value of 6 per cent. serial coupon bonds of the Virginia Shipbuilding Corporation, secured by a first lien on the plant at Alexandria, Va. The notes to be secured by the bonds will not exceed $450,000.

Guaranty Company Opens Today.

The Guaranty Company of New York formed recently to take over the organization and business of the Guaranty Trust Company, opens for business today with head offices at 140 Broadway and with twenty-eight branch offices throughout the country. This separation of the bond department from the Guaranty Trust Company is one of organization only, as the entire capital stock of the new concern is owned by the parent concern.

To Lend $2,000,000 to Rock Island.

WASHINGTON, Sept. 30.—Approval of a loan of $2,000,000 to the Chicago, Rock Island & Pacific Railway Company to aid it in meeting its 1920 maturing indebtedness was announced today by the Interstate Commerce Commission. The carrier itself is required to finance, in connection with its maturing indebtedness, approximately $6,000,000.

TOPICS IN WALL STREET.

Industrials Again Heavy.

There was further liquidation in the industrial group of stocks yesterday, but the weakness was not as pronounced as earlier in the week. The declines that have thus far taken place represent a tremendous shrinkage in marketable value. Part of this contraction has been brought about by the heavy pressure of short selling. There was an active demand for stocks in the loan crowd yesterday, indicating sizable transactions on the short side of the market. The oil stocks, which have stood up well against the pressure for several days, slipped back in the trading of yesterday and the lowest priced rails were not as buoyant as recently. Some of the higher priced rail issues, however, made substantial gains, among them Great Northern preferred and Norfolk and Western.

***

Goodyear Financing.

Reports from Chicago yesterday were to the effect that some new financing might be undertaken soon by the Goodyear Tire and Rubber Company. There was nothing tangible as to the extent of this prospective financing, but some estimates placed it at $20,000,000. In local banking circles it was learned that the Goodyear Company had been discussing financing here only recently and then turned to Chicago bankers. It is understood that if the new financing is put out it will be to take care of floating debt.

***

Better Steel Buying.

James A. Campbell, president of the Youngstown Sheet and Tube Company, one of the largest of the independent steel manufacturers, in discussing the steel situation is quoted as saying: "I have been surprised at the small amount of cancellations and the general acceptance of current prices in the face of declining quotations in other commodity markets. The outlook is that the mills will have about all the business the railroads can handle for them. Before our commitments are reduced to a low point I expect to see a substantial revival in buying."

***

Steel Prices.

The situation as to iron and steel is told in The Iron Age report of the average price for eight principal steel products. In the current number this price is $88.04, as compared with $84.66 on September 21. At about this time a year ago the average price was $63.24. The United States Steel Corporation average price for the eight products is even now only $63.49. Steel prices are still near the peak and the figures show that the spread between the Steel Corporation and the independents is still wide. The decline in average prices last week was decidedly small and was mainly influenced by a decline in the price of billets.

***

An Interesting Reorganization.

Reports from authoritative quarters that the reorganization proceedings of the Missouri, Kansas & Texas Railroad had reached a point where official announcement of the plan could be expected within a reasonable time have been considered generally in railroad circles as proof that the spirit of co-operation is growing among those interested in railroad properties. The M. K. & T. reorganization involes twenty-five separate and distinct protective committees and the fact that a majority of these have agreed on the salient points suggested by the Reorganization Committee is considered as a good precedent for other reorganizations. A short time ago it was stated that the plan would be forthcoming this week or next, but it is now apparent that some weeks will have to elapse before the matter will have been cleared up to the point where it will be submitted to the Interstate Commerce Commission for approval.

***

Traction Issue Again a Feature.

Interest continued in the traction shares yesterday, with North American leading the group in ground gained with a net advance of 5 points. Pacific Gas & Electric, People's Gas, Brooklyn Union Gas, Consolidated Gas and Interborough Consolidated preferred all were more active than usual and advances were general. The renewed activity was not confined to public utility shares, as both the Third Avenue adjustment 5s and Interborough refunding 5s moved into higher ground as well. The advance was due in the case of the light and power companies to the fact that increases in rates which the companies have enjoyed should be reflected sharply in their earnings.

***

A Square Deal.

Recent action by one of the big railroad systems which voluntarily increased the pensions of men who had served it for, the better part of their lives, along with the fact that several other roads have been considering an increase in pensions to retired employes, is regarded as the best kind of evidence that the roads mean to give their employes a square deal. And it has been reported time and time and again that the more intelligent railroad employes reciprocate in the services they perform. Proof that this is so was shown when the heads of some of the Brotherhoods came out plainly for increased revenues for the roads when the Transportation act of 1920 was before Congress last Spring.

***

Call Money at 9 Per Cent.

Call money loaned at 9 per cent. yesterday afternoon after opening and renewing at 7 per cent. This was the first time a 9 per cent. rate had obtained during business hours since the morning of Sept. 1, when call opened and renewed at that figure, but it was not the first time in that period that demand loans had been made at as high rate, for on several days lately there have been belated borrowers who have had to pay 9 per cent. for very necessary accommodation.

***

Current Demands.

Yesterday's relative tightness in call money probably was the result of the combination of month-end requirements and the persistent demand from the interior. Money brokers say that there has been an unusually large volume of calling in recent mornings, and that in the afternoons there is not the same free offering of funds there was ten days or so ago. From this they deduce that the interior is again making heavy demands on this centre, and some predictions that the Reserve Bank will show a loss in the settlement fund are heard. Whether this latter will be the case or not remains to be seen—prophecies as to what the Reserve Bank statement will show is one sure way to lose one's reputation as a prophet—but it does look very much as if the interior were drawing heavily on New York.

***

Foreign Loans.

Rumors that certain Swiss cities, notably Berne and Zurich, are soon to be the recipients of loans in this market persist and it would surprise no one to have formal announcements come out very soon. Also, the belief is widely entertained in bond circles that the successful flotation of the Norwegian $20,000,000 loan does not complete the financing which Scandinavia desires to do here. Denmark still is to be heard from and it is possible that some of the Scandinavian cities will receive something before long.

***

Foreign Exchanges.

LONDON, Sept. 30.—Bar silver, 59¾d per ounce. Bar gold, 118s 4d. Money, 5½ per cent. Discount rates: Short bills, 6⅝@6¾ per cent.; three months bills, 6⅝ per cent. Cold premium at Lisbon, 140.

PARIS, Sept. 30.—Prices were heavy on the Bourse today. Three per cent. rentes, 54 francs 42 centimes. Exchange on London, 52 francs 77 centimes. Five per cent. loan, 86 francs 65 centimes. The dollar was quoted at 15 francs 3 centimes.

The Service We Offer To All Investors

It is our purpose to render a service that will demonstrate our sincere interest in the financial welfare of all customers. Each account receives careful attention—no matter whether it is large or small. Those who have moderate sums available for investment may come to us with the assurance that our entire organization will be open to them just as it is to the largest investors.

Hemphill, Noyes & Co.
Members New York Stock Exchange
37 Wall Street, New York

Results of Deflation

Prices of merchandise are being reduced. The purchasing power of the Dollar will be restored. Profits and savings invested in Sound Bonds at present prices will ultimately increase.

We recommend taking advantage of this situation.

W. C. Langley & Co.
Investments
115 BROADWAY, NEW YORK
MEMBERS NEW YORK STOCK EXCHANGE

FOR INVESTMENT
Japanese Government
4% Bonds
Due January 1, 1931
At the market yield nearly 10%
Send for Circular T 14
Colgate, Parker & Co.
49 Wall Street New York

Parkinson & Burr
Members
N. Y. & Boston Stock Exchanges

Investment Securities

7 Wall St., New York
53 State St., Boston

City of
Perth Amboy
New Jersey
Coupon 4½s
Due July 1, 1931
Price 90⅞ & Int.
Yielding 5.30%
Descriptive circular upon request.
B. J. Van Ingen & Co.
46 Cedar St. New York
Telephone John 4300.

NEW YORK STOCK EXCHANGE TRANSACTIONS.

THURSDAY, SEPT. 30, 1920.

	1920.	1919.	1918.		1920.	1919.	1918.
Day's sales	911,745	1,327,925	538,735	Year to date	164,331,617½	224,613,183	97,826,054

Closing Bid.	Closing Ask.	Sales.		First.	High.	Low.	Last.	Net Chge.
36	38	300	Adams Express	38	38	37	37⅞	+ ⅛
28¼	29½	400	Advance Rumely	29	29¼	28¾	28½	
41	41¾	400	Ajax Rubber	42	42	41	41	—1½
1⅝	1½	1,100	Alaska Gold Mines	1¼	1⅝	1¼	1⅝	+ ⅛
1⅝	2	2,800	Alaska Juneau	1½	2	1½	1⅝	+ ⅛
57	58	2,000	Allied Ch. & D., w. i.	58⅝	58⅝	57⅛	57⅛	— ⅜
90	92	100	Do pf., w. i.	90⅞	90⅞	90⅛	90⅛	+ ⅜
80	82½	300	Am. Ag. Chemical	83½	83¾	82⅝	82⅝	—1½
87½	90	100	Am. Ag. Chem. pf	87½	87½	87½	87½	+ ¼
73¼	73¾	1,000	Am. Beet Sugar	75	75	73¼	73½	—1½
69	70	500	Am. Bosch Magneto	72¼	72½	70	70	— ¾
31	31⅝	2,100	Am. Can	32½	32½	31	31	—1⅛
87	88	100	Am. Can pf	87½	87½	87½	87½	+ ⅞
132	133	1,000	Am. Car & Foundry	132½	133	131⅝	132	
22⅝	23	200	Am. Cotton Oil	23	23	22⅝	22⅝	— ⅛
9¼	9½	600	Am. Drug. Synd	9⅛	9¼	9¼	9⅜	— ⅛
10½	11	800	Am. Hide & Leath	10½	10½	10½	10½	— ⅛
59	60	1,500	Am. Hide & L. pf	60½	60½	59¾	60⅛	—2⅛
59	60	100	Am. Ice pf	59	59	59	59	
71½	71¾	2,700	Am. International	71⅝	72	71¼	71⅝	
65½	67	700	Am. Linseed	65½	66	65½	66	+ ½
93½	94	1,700	Am. Locomotive	93¼	94	93⅛	93⅛	— ⅛
100	101⅛	100	Am. Locomotive pf	101	101	101	101	— ½
14⅞	15⅛	1,500	Am. Safety Razor	15	15⅜	14⅞	15	
17⅝	17⅞	1,500	Am. Ship & Com	18	18⅛	17⅜	17⅝	— ¼
58⅝	59½	1,500	Am. Smelt. & Ref	59¼	59½	58⅝	58⅝	— ¾
90	91	100	Am. Smelt. & R. pf	90	90	90	90	+ ½
98	100	200	Am. Snuff	100⅝	100⅞	100	100	—5
36	36½	1,000	Am. Steel Found	36⅝	36¾	36	36	— ⅛
105½	106	3,900	Am. Sugar Ref	107⅝	107⅝	105	105½	—2½
85⅝	86	200	Am. Sumatra Tob	86	86	85⅝	85⅝	— ⅞
97	97½	400	Am. Tel. & Tel	97⅛	97⅛	97⅛	97⅛	— ⅛
131⅝	132	1,400	Am. Tobacco	128½	132	128½	132	+3½
129	129½	1,800	Am. Tob., Class B	127¼	129⅞	127¼	129⅝	+2⅝
90⅜	91½	300	Am. Tobacco pf	90⅜	90⅝	90⅜	90⅝	
71	71¼	1,500	Am. Woolen	72	72	70⅝	71¼	— ¼
51	52	400	Am. Writ. Paper pf	52⅜	52⅝	51½	51½	— ⅞
11	12	300	Am. Zinc, L. & S	11	12	12	12	— ⅛
51⅜	51⅞	2,800	Anaconda Copper	51⅛	51⅝	51⅛	51⅜	— ⅛
21½	25	100	Ann Arbor	21⅛	21⅝	21½	21¾	
3⅝	4¼	2,300	Assets Realisation	3⅝	4⅜	3⅝	4	+ ⅛
24	25	300	Assoc. Dry Goods	24	24¼	24	24	+ ⅛
57	58	100	Assoc. D. G. 1st pf	57	57	57	57	—1
86¼	86½	5,800	At., Top. & S. F	85	86⅝	85	86¼	+ ¾
76⅝	77⅝	400	At., Top. & S. F. pf	77	77¼	77	77⅛	
111⅛	111⅝	1,200	Atlanta, Bir. & At	111⅛	111⅝	105	111⅝	— ⅜
93	94	200	Atlantic Coast Line	92	93⅝	92	93¼	+ ⅛
18¼	20	100	Atlantic Fruit	18½	18½	18½	18½	— ⅛
141	142	600	At., Gulf & West I	142	142	141	142	+1
62	66	100	At., Gulf & W. I. pf	62	62	62	62	
107⅛	107⅞	31,100	Baldwin Locomotive	109⅜	109⅝	107¼	107⅝	— ⅛
45⅝	45¾	10,500	Baltimore & Ohio	45⅜	45¾	45¼	46	+ ⅛
51⅜	52	1,400	Balt. & Ohio pf	52	52⅜	51½	51⅝	+ ⅛
35	40	100	Barnsdall, Cl. B., ex d	38	38	38	38	— ½
130	130½	400	Barrett Co	130½	131	130½	130⅝	+1¼
⅝	⅞	500	Batopilas Mining	⅝	⅞	⅝	⅞	
4½	5	900	Bethlehem Motors	4¾	4¾	4½	4½	— ⅛
69	69	100	Bethlehem Steel	68¾	69¼	68¾	68¾	—1⅝
69	69¾	10,300	Beth. Steel, Class B	69	70¼	69	69¼	— ¼
104	105	100	Beth. Steel 8% pf. B	104	104	104	104	— ⅛
6½	6¾	300	Booth Fisheries	6⅝	6⅞	6⅝	6⅝	— ⅛
25	26	800	Cal. Petroleum	27	27	25½	25⅝	—1⅛
122	122½	15,600	Canadian Pacific	119⅝	123	119⅝	122	+1⅛
44¼	44⅝	5,400	Central Leather Co	44⅛	44⅞	43¾	43¾	— ⅝
94	97	200	Central Leather pf	96	96	96	96	+1½
38	39	1,100	Cerro de Pasco Cop	39¼	39⅝	38	38	—1
75½	76	3,000	Chandler Motor	76⅝	77¼	75	75½	—1
66¾	67¼	2,900	Chesapeake & Ohio	67	67⅜	66¾	67	
13½	16⅞	600	Chi. & Alton	16⅛	16⅜	16⅜	16⅜	— ¼
22	23	200	Chi. & Alton pf	22⅜	22⅜	22⅜	22⅜	—1
14	15	400	C. & E. Ill., Eq. tr.	15	15	14¼	14¼	— ⅝
16	17	100	C. & E. I. pf., Eq. tr. r.	16⅞	16⅞	16⅞	16⅞	+ ⅝
12¼	12⅞	4,300	Chi. Great Western	12⅜	13⅛	12¼	12¼	— ⅛
20¾	20⅞	2,100	Chi. Gt. Western pf	20¾	30	20¼	20½	+ ⅛
39¾	40	13,000	Chi., M. & St. Paul	40	40⅞	39¾	40	+ ⅛
61⅝	62	8,300	Chi., M. & St. P. pf	61½	62	60½	61⅝	+ ⅛
76½	76⅞	6,100	Chi. & Northwest	75½	77⅛	75	76	+1½
39½	39⅞	17,200	Chi., R. I. & Pac	39⅝	40⅜	39⅜	39¾	+ ⅛
82	82½	600	C., R. I. & P. 7% pf	82	82	80½	82	+ ½
69¾	70	300	C., R. I. & P. 6% pf	69½	69½	69½	69½	+ ¼
69	75	100	Chi., St. P., M. & O	70	70	70	70	
90	95	200	C., S. P., M. & O. pf	90¼	90¼	90¼	90¼	+ ¼
14½	14¼	200	Chile Copper	14¼	14¼	14¼	14¼	— ⅛
26	28	200	Chino Copper	26½	26	26	26	— ⅛
59	60	100	C., C., C. & St. L	60	60	60	60	+1
70	72	600	Cluett-Peabody	72	72	69½	69½	— ½
32¼	32½	800	Coca-Cola	32¼	32½	32	32½	+ ¼
33	33½	600	Col. & Southern	33	33½	33	33	
57	58	700	Columbia Gas & El	58⅝	58⅝	58	58	
20⅝	21	18,400	Columbia Graph	20⅝	21	18	18⅝	—1⅝
45	45	100	Comp. Tab Rec'g	45	45	45	45	+ ½
73¼	74	300	Consolidated Cigar	73¼	74	73¼	74	
83	84	3,700	Consolidated Gas	83½	84⅞	83	83	
9	9¼	300	Con. Int. Cal. Min	9⅛	9⅜	9	9	— ⅛
73	76	500	Continental Can	73⅞	73

Exceptional Opportunity

Seasoned Investment Bonds

are now selling

20% to 40%

below former prices. Purchases made now will yield exceptionally high yearly returns and substantial advance in prices can be confidently expected as conditions become adjusted.

Upon request we shall be glad to suggest issues which we consider particularly attractive.

Stone & Webster
INCORPORATED
120 Broadway, New York
Telephone Rector 6020
Boston Chicago

LEE, HIGGINSON & CO.

Established 1848

BOSTON NEW YORK CHICAGO

HIGGINSON & CO.
London

The Commodity Dollar
and
The Investment Dollar

When you purchase commodities at present prices your dollars are fifty cent dollars. When you purchase securities at present prices your dollars are one hundred cent dollars. Half price, dollars invested now, when high grade securities are selling at bargain prices, should return an income in full price dollars even after the purchasing power of dollars has returned to normal.

Write for list of our recommendations.

BODELL & CO.
120 BROADWAY
Providence Boston

McClave & Co.
Members N. Y. Stock Exchange, N. Y. Cotton Exchange

COTTON

The normal tendency from September on is dealt with in our Letter T-1.

67 Exchange Place, New York
Telephone 9310 Rector
UPTOWN OFFICE
Hotel Ansonia, 73rd St. & B'way
Telephone 1310 Columbus

Exempt from all Federal Income Taxes

$100,000

State of California

4½% Highway Bonds

Due Serially, July 1, 1926 to 1937 inclusive

Legal investment for Savings Banks and Trust Funds in New York, Massachusetts, Connecticut, New Jersey and elsewhere.

Legality approved by Goodfellow, Ells, Moore & Orrick.

Price on Application

KLIDDER, BAVIDGE & CO.
Members New York Stock Exchange
20 Broad Street, City Bk. Bldg., New York Syracuse, N. Y.

BONDS ON STOCK EXCHANGE

THURSDAY, SEPT. 30, 1920.

	1920.	1919.	1918.
Day's sales	$18,804,400	$12,907,000	$9,673,500
Year to date	2,741,459,780	2,442,932,500	1,243,999,500

GOVERNMENT WAR ISSUES.

Sales in $1,000.	Issue.	Open.	High.	Low.	Last.	Net Ch'ge.	Closing Bid.	Closing Asked.	Yield.
1,420	—Liberty 3½s, 1932-'47	90.80	91.40	90.80	91.10	+.40	91.10	91.14	4.04
1	—Liberty 1st 4s, 1932-'47	88.00	88.00	88.00	88.00	+.16	87.70	88.20	4.80
24	—Liberty 2d 4s, 1927-'42	87.00	87.10	86.96	87.10	+.04	86.90	87.20	4.93
122	—Liberty 1st con. 4½s, 1932-'47	88.10	88.18	88.00	88.00	—.10	88.00	88.30	5.09
2,388	—Liberty 2d con. 4½s, 1927-'42	87.30	87.30	86.80	87.20	+.10	87.10	87.10	5.22
1,900¾	—Liberty 3d con. 4½s, 1928	88.90	88.50	88.36	88.50	—.20	88.50	88.60	5.05
1,945¾	—Liberty 4th 4½s, 1933-'38	87.26	87.28	86.74	87.02	—.06	87.00	87.10	5.06
1,648	—Victory 4¾s, 1922-'23	95.80	95.80	95.02	95.76	—.04	95.76	95.80	5.32
1,858¾	—Victory 4½s, 1922-'23	95.86	95.86	95.32	95.76	+.02	95.76	95.86	6.35

Following sales are given in lots of $1,000:

| | | |

Deposit Accounts
Investment Securities
Foreign Exchange
Letters of Credit

Winslow, Lanier & Co.
~ Bankers ~
59 Cedar Street New York
Established 1849.

A Conservative Bond

"Put not your trust in money but put your money in trust."
O. W. Holmes.

We believe the best way to put money in trust in view of present conditions, is to purchase a conservative first mortgage railroad bond. We are offering such a bond.

Our reason for selecting it are set forth in our Letter 174.

Herrick & Bennett
Members New York Stock Exchange
66 BROADWAY, NEW YORK
Telephone Rector 9060

BRANCH OFFICES
51 East 42nd St. New York City
Peekskill New York

Pathe Freres Phonograph Co.
Three year 8%
Sinking Fund Gold Notes
Due Aug. 1st, 1923.
Convertible at any time into Common Stock at $35 per share. Net earnings reported at over 8 times interest on these notes. Price, when, as and if issued.
98½ and interest, to yield over 8½%
Circular on request.

FRAZIER & Co.
65 BROADWAY, NEW YORK
Tel. Bowling Green 6025
PHILADELPHIA
WASHINGTON BALTIMORE
PITTSBURG

Foreign Exchange

Closing Rates—

	Cable.	Check.	Currency.	
England	$3.47⅛	$3.46⅝	$3.40	Sterling
France	6.67	6.66	7.10	Francs
Belgium	7.00	7.04	8.00	Francs
Italy	4.13	4.12	4.80	Lire
Germany	1.60	1.59	1.77½	Marks
Switzerland	16.63	16.62	16.75	Francs
Spain	14.68	14.67	15.50	Pesetas
Greece	10.40	10.39	11.35	Drachmas
Roumania	1.98	1.94	2.20	Lei
Czecho-S.	1.34	1.33	2.00	Kronen
Jugo-Sla.	.84	.83	....	Kronen
Austria	.44	.43	.36	Kronen
Hungary	.54	.53	.00	Kronen
Russia	....	....	1.20	Rubles

Morton Lachenbruch & Co
49 Broad Street New York
CHICAGO DETROIT PHILADELPHIA PITTSBURGH

AS A SAFE AND PROFITABLE INVESTMENT
we recommend the
CITY of COPENHAGEN
3½% Loan of 1902
Ask for Circular—T.
Your inquiry is also invited on
FRENCH BELGIAN
BRITISH GERMAN
and other European Bonds.
HUTH & COMPANY
30 Pine Street, New York
Telephone John 6214.

PRICHITT & CO
Members N.Y. Stock Exchange
SIXTY BROADWAY
NEW YORK CITY

RAIL GROUP MERGERS PLANNED BY I. C. C.

Comprehensive Scheme Being Worked Out in Accordance with Transportation Law.

ACT PROVIDES FOR HEARINGS

Disclosure of Commission's Activities Proves Setback to Recent Consolidation Rumors.

A great many rumors of railroad consolidations, which have been circulated in the financial district recently and have originated chiefly in professional circles, received a considerable setback yesterday when it was learned that the Interstate Commerce Commission is preparing a plan for the merging of the railroads of the country into a number of groups. This is in compliance with the law, and in conservative railroad circles was considered yesterday as one of the first authentic reports concerning railroad mergers to be made since the end of Federal control.

Section 407 of the Transportation act passed last February reads:

"The commission shall as soon as practicable prepare and adopt a plan for the consolidation of the railway properties of the continental United States into a limited number of systems. In the division of such railways into such systems under such plan competition shall be preserved as fully as possible, and wherever practicable the existing routes and channels of trade and commerce shall be maintained. Subject to the foregoing requirements, the several systems shall be so arranged that the cost of transportation as between competitive systems and as related to the values of the properties through which the service is rendered shall be the same, so far as practicable, so that these systems can employ uniform rates in the movement of competitive traffic and under efficient management earn substantially the same rate of return upon the value of their respective railway properties.

"When the commission has agreed upon a tentative plan it shall give the same due publicity, and upon reasonable notice, including notice to the Governor of each State, shall hear all persons who may file or present objections thereto. The commission is authorized to prescribe a procedure for such hearings and to fix a time for bringing them to a close. After the hearings are at an end, the commission shall adopt a plan for such consolidation and publish the same; but it may at any time thereafter, upon its own motion or upon application, reopen the subject for such changes or modifications as in its judgment will promote the public interest. The consolidations herein provided for shall be in harmony with such plan."

Continuing, the law makes it plain that two or more railroad companies may consolidate their properties provided such mergers conform with the plan of the Interstate Commerce Commission and the latter approves of the consolidations.

When the majority of the rumors of consolidations of railroad properties which have recently flooded Wall Street have been run down it has been found that they have emanated from stock market sources.

On the other hand, several deals have been talked over by some of the companies which are in favorable financial position and some of them may be put through, but there is not likely to be any great number of mergers until the Interstate Commerce Commission announces its plan for country-wide consolidations.

STOCK BROKERS FAIL.

Petition in Bankruptcy Filed Against E. W. Hubbard & Co.

An involuntary petition in bankruptcy was filed yesterday in the Federal Court against E. W. Hubbard & Co., stock-brokers of 40 Exchange Place. The petitioning creditors are Verona J. Smith, whose claim amounts to $539, Alfred Levy $677 and the New York Silicate Slate Book Company $234.

The members of the firm are Edward W. Hubbard and Thomas J. Sexton. Marshall S. Hagar is counsel for the petitioners. No statement was made concerning the assets or liabilities.

Foreign Credit Earnings.

At the annual meeting of the Board of Directors of the Foreign Credit Corporation yesterday, Albert Breton, President, reported that the net earnings for the twelve months ended Sept. 18, 1920, after deducting reserves for taxes, interest, &c., amounted to $538,640.51, which is in excess of 11 per cent. on the capital. Theodore C. Smith, Vice President of the Central Union Trust Company, was elected a director, and E. L. Sylvester, Credit Manager, was elected Assistant Treasurer of the corporation.

SHORT TERM NOTES.

Security.	Rate.	Due.	Bid.	Ask.	Yld.
Am. Chicle	6	Oct. 21,'22	94¾	98¾	7.50
Am. Cot. Oil	6	Sep., 2,'24	92	95¾	7.90
A., T. & T.	6	Oct., 1922	94⅜	95	8.70
A., T. & T.		Feb., 1924	92	92½	8.30
Am. Thr'd Co.	6	Dec., 1923	93	95	8.80
Am. Tobacco	7	Nov., 1920	99¾	100⅛	8.75
Am. Tobacco	7	Nov., 1921	99¾	100⅛	6.75
Am. Tobacco	7	Nov., 1922	99¾	99⅞	7.03
Anac. Co.	6	Jan., 1929	91¼	95¼	7.25
An-Am. Ltd.	7½	Apr., 1923	99¼	99⅝	7.10
Armour & Co.	6	1920-1924	94	98	
Armour & Co.	7	1930	95⅝	99	7.55
Beth. S. Corp.	7	July 15,'22	97⅜	98¼	7.00
Beth. S. Corp.	7	July 15,'23	96⅝	97½	7.65
Cal. Pac. Ry.	6	Mar. 2,'24	93¼	94	8.00
Cent. Arg. R.	6	Feb., 1927	84	86	8.65
C., B. & Q. R. R. (Joint)	4	July, 1921	95⅞	96¼	8.15
C., R. I. & P.	6	Feb., 1922	93	95	9.00
Cuba Cane Sug. Corp. conv.	7	Jan., 1930	92½	93¼	8.05
Cudahy Pack.	7	July 15,'22	97½	98¼	7.50
Fed. Sug. Ref.	6	Nov., 1924	93	95	7.35
Gulf Oil Corp.	6	July, 1921	97½	98½	7.50
The B. F. Goodrich Co. conv.	7	Apr., 1925	91½	92¼	9.20
Hocking Val.	6	Mar., 1924	90	92	8.05
Int. Rap. Tr.	7	Sept., 1921	69	71	
Kan. C. Term.	6	Nov., 1923	94⅜	96	7.60
Kennecott C.	7	Feb., 1930	82½	83	8.15
Laclede Gas.	7	Jan., 1920	88¼	90	8.70
Lig. & Myers.	6	Dec., 1921	97⅛	98¼	7.95
Nat. C. &S. 1	8	1930	99½	100½	
Phila. Co.	6	Feb., 1923	92½	93½	10.70
Penna. Co.	4½	June 15,'21	97⅜	98¼	6.70
Proc. & Gam.	7	Mar., 1921	99⅜	100¼	6.90
Pub. S. Corp. of N. J. cv.	7	Mar., 1922	84½	86	
R. J. Ryids T.	6	Aug., 1922	96½	97	7.70
Sinc. C. O. C.	7½	May 15,'25	91½	92	9.65
Southern Ry.	6	Mar., 1925	93	93½	8.40
Swest B. T.	7	Apr., 1925	93	94	8.05
St. P. Un. Dep. guaran.	5½	Dec. 15,'23	94	96	7.00
S.-S. Sal 10-yr.	6	1929	85	89	
Swift & Co.		Aug., 15'21	98½	99¾	7.40
Texas Co.	7	Mar., 1923	98¼	98¾	7.55
Utah S. Corp.	6	Sep. 15,'22	82	84	
West. El. cv.	7	Apr., 1925	98¼	98⅝	7.30

English Bank Statement Changes.

LONDON, Sept. 30.—The weekly statement of the Bank of England shows the following changes:

	Increase.
Total reserve	*£1,955,000
Circulation	2,005,000
Bullion	50,000
Other securities	20,580,000
Public deposits	*565,000
Other deposits	5,580,000
Notes reserved	*1,995,000
Government securities	*16,630,000

*Decrease.

The proportion of the bank's reserve to liability is 11.07 per cent.; last week it was 13.32 per cent. Rate of discount 7 per cent.

THE TREASURY STATEMENT.

Special to The New York Times.

WASHINGTON, Sept. 30.—Revenue receipts and expenditures:

	This Month.	Fiscal Year.
Customs	$22,541,422	$62,065,249
Internal revenue—		
Income and profits tax	(707,864,473	532,124,034
Miscellaneous	120,476,225	291,858,074
Misc. revenue	22,834,831	213,043,174
Panama Can. tolls, &c	8,286	1,068,908
Total	$802,535,282	$1,521,292,443
Excess of ord. rets. over ord. disb.	447,661,398	315,686,946
Expenditures	354,873,885	1,205,606,497

THE NATIONAL CITY COMPANY
NEW YORK

AN investor with an income of $50,000 would have to buy taxable bonds yielding about 7½% to equal the yield of a 5.20% basis on the State of Mississippi bonds and about 8¼% to equal the yield of a 5.70% basis on City of Cleveland and City of Cincinnati bonds. We recommend for investment the following and consider them specially attractive in view of the present level of prices on other offerings of similar grade and in view of present market on high grade taxable bonds.

$500,000
State of Mississippi 5½% Bonds
Dated November 1, 1920 Due November 1, 1922-1945 incl.
Principal and semi-annual interest payable in New York City
Prices to yield from
5.70% to 5.20%

$1,000,000
City of Cincinnati, Ohio, 6% Bonds
Dated August 1, 1920 Due August 1, 1928
Principal and semi-annual interest payable in New York City
Price 101.90 and interest
Yielding about 5.70%

$1,000,000
City of Cleveland, Ohio, 6% Bonds
Dated September 1, 1920 Due September 1, 1928
Principal and semi-annual interest payable in New York City
Price 101.90 and interest
Yielding about 5.70%

All of these Bonds are legal investments for Savings Banks and Trust Funds in New York State. The Bonds of Cincinnati and Cleveland are also legal in Massachusetts and Connecticut. The income from these issues is exempt from taxation under the Federal Income Tax Law.

The National City Company
Main Office: National City Bank Building
Uptown Office: Fifth Ave. and 43rd St.
Offices in Over 50 Cities

Exempt from Federal Income Tax

$3,750.000
State of South Dakota
Dated October 1, 1920

$2,500,000 Rural Credit 6% Bonds
Due October 1, 1933 to 1940

$1,250,000 State Highway 5% Bonds
Due October 1, 1924 to 1928

Principal and semi-annual interest (April 1 and October 1) payable at Continental and Commercial Trust and Savings Bank, Chicago, Illinois, or First National Bank, New York City. Coupon Bonds $1,000 denomination, registerable as to principal.

Legal for Savings Banks in New York, Rhode Island and Connecticut
Eligible as Security for Postal Savings Deposits

FINANCIAL STATEMENT
(As officially reported)

Assessed Valuation for Taxation	$2,257,853,656
**Bonded Debt, including these issues	33,950,000
Population, 1918, estimated, 735,000	

The following information is taken from official sources:

These bonds, in the opinion of Counsel, are a general obligation of the State of South Dakota, secured by its full faith and credit. The State of South Dakota has an assessed valuation of $2,257,000,000, and a total bonded debt of $33,950,000, including present issues, or only about 1½% of the assessed valuation.

Including the proceeds from this issue of rural credit bonds, the State will hold in trust for the payment of rural credit bonds outstanding, $30,535,000 farm mortgages and cash. Deducting this amount from the total bonded debt, the balance remaining would be but $3,415,000, or less than 1-6 of 1% of the assessed valuation.

The State also has a very valuable asset in its school fund, consisting of $27,484,983, invested in farm mortgages and 2,700,000 acres of unsold school lands, officially valued at over $100,000,000.

WE RECOMMEND THESE BONDS FOR INVESTMENT

Full descriptive circular on request

Prices to yield 5.90% to 5.60%

Continental and Commercial Trust and Savings Bank
Chicago

Harris, Forbes & Co
New York

Halsey, Stuart & Co., INC
New York

Guaranty Company of New York

ANNOUNCES that it has taken over the business heretofore conducted by the Bond Department of the Guaranty Trust Company of New York.

This separation of the activities of the Guaranty Trust Company is one of corporate organization only. The Guaranty Trust Company owns the entire capital stock of the GUARANTY COMPANY. The Board of Directors is composed of present and former officers of the Guaranty Trust Company, and the officers were formerly associated with the Guaranty Trust Company.

DIRECTORS

ALEXANDER J. HEMPHILL, *Chairman, Guaranty Trust Company of New York*
CHARLES H. SABIN, *President, Guaranty Trust Company of New York*
ALBERT BRETON, *Vice-President, Guaranty Trust Company of New York*
J. L. O'NEILL, *Vice-President, Guaranty Trust Company of New York*
MERREL P. CALLAWAY, *Vice-President, Guaranty Trust Company of New York*
FRANCIS H. SISSON, *Vice-President, Guaranty Trust Company of New York*
W. PALEN CONWAY, *Vice-President, Guaranty Trust Company of New York*
HAROLD STANLEY, *Vice-President, Guaranty Trust Company of New York*
HAROLD F. GREENE, *Vice-President, Guaranty Company of New York*
EUGENE W. STETSON, *Vice-President, Guaranty Trust Company of New York*
JOSEPH R. SWAN, *Vice-President, Guaranty Trust Company of New York*

OFFICERS

CHARLES H. SABIN, *President*
HAROLD STANLEY, *Vice-President*
JOSEPH R. SWAN, *Vice-President*
HAROLD F. GREENE, *Vice-President*
GEORGE L. BURR, *Vice-President*
ALDEN S. BLODGET, *Vice-President*
GILBERT E. JONES, *Vice-President*
HAMILTON CANDEE, *Vice-President*
BURNETT WALKER, *Vice-President*
JOHN R. KIMBALL, *Vice-President*
HENRY C. WARD, *Vice-President*
CLAYTON F. BANKS, *Vice-President*
FRANK KENNEDY, *Vice-President*
R. E. WHITTLESEY, *Asst. Vice-President*
JAMES RATTRAY, *Asst. Vice-President*
BOUDINOT ATTERBURY, *Asst. Vice-President*
JOHN GRIMM, JR., *Asst. Vice-President*
ALFRED SHRIVER, *Asst. Vice-President*
W. R. NELSON, *Secretary*
KENNETH WARD-SMITH, *Treasurer*
HARRY V. BABCOCK, *Asst. Secretary*
WM. M. FALION, JR., *Asst. Treasurer*
CHARLES H. WHITE, *Asst. Treasurer*
WM. H. COULSON, *Asst. Treasurer*

The GUARANTY COMPANY offers to the investor a complete investment service. It will continue the policies of its predecessor, the Bond Department of the Guaranty Trust Company of New York.

Our booklet, *"An Organization for Investment Service,"* describing this Company's facilities in detail, will be sent on request.

Guaranty Company of New York
140 BROADWAY

BRANCH OFFICES

FIFTH AVENUE & 44TH STREET — MADISON AVENUE & 60TH STREET

ALBANY, N. Y.
ATLANTA, GA.
BALTIMORE, MD.
BOSTON, MASS.
BUFFALO, N. Y.
CHICAGO, ILL.
CINCINNATI, O.
CLEVELAND, O.
COLUMBUS, O.
DETROIT, MICH.
ERIE, PA.
HARRISBURG, PA.
HARTFORD, CONN.
JAMESTOWN, N. Y.
JOHNSTOWN, PA.
KANSAS CITY, MO.
LOS ANGELES, CAL.
MINNEAPOLIS, MINN.
PHILADELPHIA, PA.
PITTSBURGH, PA.
PORTLAND, MAINE
PROVIDENCE, R. I.
READING, PA.
ROCHESTER, N. Y.
ST. LOUIS, MO.
SAN FRANCISCO, CAL.
SCRANTON, PA.
WILKES-BARRE, PA.

The New Reduction in Prices of Commodities

is additional evidence of the continued gradual return to a normal level of values.

Reductions in the unprecedented high yield for High Grade Investment Securities will follow and has not yet begun.

Now is the opportune time to carry this high income into a period when interest rates will undoubtedly be again normal, and values such as are described in our letter W will no longer exist.

Letter W on request

Eastman, Dillon & Co.
Members
New York Stock Exchange
INVESTMENT BANKERS
71 Broadway
New York

NORWEGIAN THRIFT

and industry are famed throughout the world. Natural resources are well developed — foreign trade tonnage is the largest per capita in the world.

Kingdom of Norway
Twenty Year 8%
Sinking Fund Gold Bonds
Price at Market
to yield about 8%

Ask for Folder T. S. N.

Hollister, White & Co
INCORPORATED
52 Cedar St., Cor. Trinity Pl.
NEW YORK
Boston Philadelphia

Listed and Unlisted Securities

The Equipment Issues discussed in this week's Stock Market Review. Ask for T-2

Your inquiry invited on Sugar Securities

Fajardo
National
Cuba Cane Deb. 7s
Federal Sugar 6s

BOUGHT—SOLD—QUOTED

Lamborn & Co
Specialists in Sugar Stocks
Seven Wall St. New York
Tel. Rector 6310.
MEMBERS
N. Y. Stock Ex. N. Y. Produce Ex. N. Y. Cotton Ex. Chic. Bd. of Trade N. Y. Coffee and Sugar Ex., Inc. London Prod. Clearing House, Ltd.

American Brass
Amer. Light & Traction
Amer. Tob. Div. Scrip
Central Petroleum
MacAndrews & Forbes, C. & P.
New Jersey Zinc
Niles-Bement-Pond
R. J. Reynolds, Com. & Pfd.
Royal Bak. Powder, Pfd.
Singer Mfg. Co. & Ltd.
Underwood Typewriter Co.
Bought—Sold—Quoted

Private Wires to
HARTFORD MONTREAL
CHICAGO TORONTO

JENKS, GWYNNE & CO
15 BROAD ST
TEL. HANOVER 7472
MEMBERS NY STOCK EXCHANGE
AND N. Y. COTTON EXCHANGE

Cuban Railway
5s 1952
Everett Rich & Co.
Members of N. Y. Stock Exchange
18 William St., New York
Telephone Broad 7280

W. G. Souders & Co.
Investment Securities
31 Nassau St., New York
Chicago Grand Rapids
Detroit Milwaukee

AMES, EMERICH & CO.
Investment Securities
111 Broadway, New York
Telephone Rector 9611
CHICAGO MILWAUKEE

COTTON LIST BREAKS AFTER EARLY RALLY

October and December Close 60 Points Off, with Other Smaller Losses.

LOCAL SPOTS DROP TO 25.50

Principal Decline in South at Memphis — Liverpool Tone Improves.

Another odd turn at Liverpool, this time an advance in the face of an expected decline, and some fairly alarming early weather reports, helped the cotton market to rally at the outset of yesterday's trading, and in the first hour there were advances ranging from 30 points for near months to 45 points for some of the distant options. That was all the strength the market was capable of, however, for after that time there was a steadily downward tendency, and by the middle of the afternoon prices were down 100 to 120 points from the early highs and 65 to 85 points from Wednesday's closing. There was an inconsequential rally before the closing, but the list finished off 60 points each for October and December and about 40 points for the others.

The Gulf storm, somewhat after the fashion of the one of last week, failed to be as disturbing as the forecasts had indicated it would be. There were heavy rains, though, and some damage caused by them was rather exaggerated in the first advices. Later it turned out that the storm had passed off to the Gulf again. As for the frost predicted by Wednesday night, that materialized, but, like the storm, was not as bad as many had expected. There were predictions for more frost and generally cool weather for last night, but these things were ignored in the afternoon and the trade and the ring both sold confidently.

Spots here receded another 50 points to a new record low of 25.50 for middling and in the South, Memphis was down 100 points, while Augusta, Little Rock, Dallas, Fort Worth and Savannah all showed smaller declines.

The tone at Liverpool was somewhat improved and the foreign trade news was better. Spots at Liverpool were up 1 point and futures were up 20 to 56 points at the close.

Yesterday's cotton statistics were:

	Open.	High.	Low.	Close.	Previous Day.
Oct.	24.36	24.70	23.55	23.80@23.85	24.40
Dec.	22.62	23.03	21.95	22.15@22.20	22.75
Jan.	21.97	22.40	21.30	21.70	22.10
Mch.	21.68	22.13	21.05	21.35@21.40	21.85
May	21.38	21.80	20.65	21.05	21.35
July	20.85	21.25	20.20	20.45	20.85

The local market for spot cotton was quiet, down 50 points to 25.50c for middling upland; sales, nil.

Southern spot markets were: Galveston, 23.75c; New Orleans, 23c; Savannah, 24.50c; Augusta, 23.50c; Memphis, 27c, and Little Rock, 25c.

Yesterday's cotton statistics were:

	Yesterday.	Last Wk.	Last Yr.
Port receipts	21,587	9,597	17,518
Exports	7,402	6,916	17,257
Exports, season	415,161	279,477	740,873
New York stocks	25,643	26,200	45,689
Port stocks	833,769	818,716	322,702
N. Y. arrivals	2,827	550	

Liverpool cables: Spot cotton was in fair demand at 19.15d for middling. Sales 5,000 bales, of which American 3,000; imports none. Futures opened quiet, but steady, 25 to 39 points up, and closed quiet, 16 to 56 points up on the day. Prices: October 17.02d, December 16.74d, March 16.25d, May 15.95d. Manchester: Yarns and cloths were in better demand.

FINANCIAL NOTES.

George B. Gibbons & Co. of New York and Outwater & Wells of Jersey City, N. J., are offering $147,000 City of Ventnor City, N. J., coupon or registered 6 per cent. bonds, yielding from 5.50 per cent. to 6.125 per cent. in various maturities.

Henry W. Banks, 3d, and Robert Hall Craig, consulting engineers and chemists, have formed a partnership under the firm name of Banks & Craig, with offices at 194 West Forty-fourth Street.

Joseph Walker & Sons, members New York Stock Exchange, 61 Broadway, have prepared an analysis of Kansas City, St. Louis & Chicago Railroad Company guaranteed 6 per cent. preferred stock.

R. E. Saunders, New York agent of the National Bank of South Africa, Ltd., has received a cable from the head office that a branch of the bank he been opened at Malmesbury, Cape Province.

A. O. Marcus has rejoined the firm of Hirsch, Lilienthal & Co. and will be in charge of the foreign department.

FOREIGN SECURITIES.

	Rate.	Due.	Bid.	Asked.
Argentine (un'ted)	5	Sep., 1945	64	65
Belgium (Rest'n)		1934	60	60
Belgium 1n.of 1920	5	....	66¾	72¾
British Victory	4	1900	261	271
British Fund	4	1900	233	243
British Nat. W.	5	1922	337	347
British Nat. W. L.	5	1927	331	341
Canada	6% Dec.,	1922	86¾	85¼
Canada	5% Nov.,	1928	86¾	88¾
Canada	5 Dec.,	1935	82½	85
French Govt. Vic.	5	1916	57¼	59¼
French loan, '17	4	1943	47	48¼
French loan, '20	5	1925	67¼	69¼
Italy, Treas., 5-yr.	5	1923	40¾	42¾
Italy, Treas., 5-yr.		1923	39	42
Russia, ruble bds.	5½ Feb.,	1926	20	23
Russia	5½	1921	22	26
Sweden	6 June,	1936	83¾	84¼
Switzerland	5½ Aug.,	1929	83	84

EQUIPMENT BONDS.

(Quoted on a percentage basis.)

Name.	Maturity.	Rate.	Bid.	Asked.
Baltimore & Ohio	1920-27	4½	8.12	7.25
Bethlehem Steel	1920-30	7	7.75	7.00
Buff., Roch. & P.	1920-33	4½@5-6	7.50	6.75
Canadian Pacific	1920-32	4½@6	7.75	6.80
Chicago & N. W.	1920-23	4½	7.50	6.50
Chi., Rock I. & P.	1920-27	4½@5	8.23	7.35
C., St. L. & N. O.	1920-24	5 @6	7.60	6.87
C., C., C. & St. L.	1920-29	5 @6	7.50	7.00
Del. & Hudson	1922	4½	7.60	6.75
Erie Railroad	1920-27	4½@6	8.50	7.50
Grace Steamship	1920-34	6	7.85	7.00
Illinois Central	1920-27	4½@5	7.50	6.50
Int. Products S. S.	1920-26	7	8.50	7.50
Lou. & Nashville	1920-33	5	7.50	6.50
Michigan Central	1920-32	5 @6	7.25	6.62
Minn. & St. Louis	1920-27	5 @6	8.00	7.00
Mo., Kan. & Tex.	1920-24	5	8.50	7.50
N. Y. Central	1920-35	4½@5-7	7.35	6.50
Norfolk & West	1920-24	4½	7.50	6.50
Northern Pacific	1921-30	7	7.25	6.60
N. Y., N. H. & H.	1920-29	4½@5-6	8.25	7.25
Pacific Fruit Exp.	1923-35	7	7.05	6.50
Penn., Gen. Fr'ght.	1920-23	4 @4½	7.37	6.50
Reading Co.	1920-27	4½	7.50	6.50
Seaboard A. L.	1920-27	4½@5-6	8.25	7.25
Sinclair Refining	1920-21	6	8.50	7.50
Southern Pacific	1920-35	4½@7	7.25	6.50
Southern Railway	1920-26	4½@6	8.00	7.00
Union Pacific	1924-35	7	@8.5	6.50
Virginian Railway	1920-30	6	7.37	6.80
White Oil Corp.	1920-23	6	8.50	7.50

BOSTON CURB.

	Bid.	Ask.		Bid.	Ask.
Arts. Ext.	3	4	La Rose	22	30
Arts. Silver	20	22	Majestic	10	15
Boston Mon.	40	41	Mex. Metals	30	55
Black Hawk	30	40	Midway Mosa	..	40
Calaveras	1	1⅛	Monarch	4	6
Chief Con.	¼	½	Nat. L. & Z.	4	6
Crown Res.	10	20	New Baltic	3	4
Crystal, new	38	39	Nev. Doug.	10	16
Denbigh	15	18	Nixon	4	7
Eagle B. B.	2⅛	2¼	Rainier	60	60
Fortuna	5		Seven Metals	9	11
Gadsden	50	60	Silver Reef	7	8
Home	6	7	U. V. Ext.	30¼	31
Iron Blos.	20	40	Yukon	1¼	1½
Iron Cap.	8¼	8¾			

SUBSCRIPTION RIGHTS.

	Rights Expire.	Yesterday. Bid.	Wednesday. Ask.	Bid.
Art Metl Constr.	Oct. 11	⅛	¼	⅛
Kelly-Springfield	Nov. 10	⅞	1	⅞
Nat. City Bank	Oct. 1	105	108	105
New Jersey Zinc	Nov. 15	9¾	10¼	9¼

DECLARED DIVIDENDS.

Company.	Rate.	Period.	Payable.	Hold. of Record
Alvar. M. & M.	2½	Q	Oct. 15	Oct. 5
Am. Trading	1	Q	Oct. 15	Oct. 7
Do pf	2	Q	Oct. 1	Sep. 29
Bell Tel. of Pa	1½	Q	Oct. 15	Oct. 5
Carbon Steel	2	Q	Oct. 15	Oct. 8
D., L. & West	5	Q	Oct. 20	Oct. 6
Emer. Br't'h'm pf.	$1.75	Q	Nov. 1	Oct. 10
McNab. Har. Mfg.	2½	Q	Oct. 1	.....
Do. cum. pf.	2½	Q	Oct. 1	.....
Wm. Co. 1st pf.	3½	SA	Oct. 15	Oct. 1
Do. 2d pf.	3	SA	Oct. 15	Oct. 1

METAL MARKET REPORT.

These prices were quoted on the local Metal Exchange:

	Yesterday. Bid.	Asked.	Tuesday. Bid.	Asked.
Antimony	7.00	7.25	7.00	7.25
Quicksilver	$75.00	....	$75.00	....
Aluminium	32.00	*33.00	*32.00	33.00
Iron, No. 2X Silicon	..	..	53.77	55.77

*Nominal.

Electrolytic copper was quoted in the open market at 18¾c, 30 days.

London quotations were:

	Yesterday. £	s.	d.	Monday. £	s.	d.
Copper, spot	94	5	0	94	0	0
Copper, futures	95	5	0	95	0	0
Tin, spot	268	0	0	268	10	0
Tin, futures	274	0	0	274	10	0
Spelter, spot	40	15	0	40	15	0
Spelter, futures	41	10	0	41	15	0
Lead, spot	34	10	0	34	17	6
Lead, futures	34	7	6	34	15	0

French Bank Statement.

PARIS, Sept. 30.—The weekly statement of the Bank of France shows the following changes:

	Francs.
Gold in hand decreased	1,002,900
Silver in hand decreased	4,751,000
Notes in circulation increased	518,210,000
Treasury deposits decreased	8,467,000
General deposits increased	226,289,000
Bills discounted increased	328,535,000
Advances increased	4,942,000

There were no fresh advances to the State during the week.

September Cotton Report Due Oct. 4

WASHINGTON, Sept. 30.—The estimate of the condition of cotton as of Sept. 25 will be issued Monday, Oct. 4, at 11 A. M., instead of Saturday, Oct. 2, the Department of Agriculture announced today. The change was made to conform to the change to Oct. 4 of the date for the issuance of the monthly census report on cotton ginned.

BID AND ASKED QUOTATIONS

FOREIGN ISSUES.

Closing quotations for Government and municipal bonds:

	Bid.	Asked.
Anglo-French 5s	96½	100
Argentine 5s	69¾	70
Belgium 7½s	98	98½
Belgium 6s, 1921	90¼	90½
Belgium 6s, 1925	91½	92½
Dom. of Canada 5½s, 1921	93½	94¼
Dom. of Canada 5s, 1921	98¼	98½
Dom. of Canada 5s, 1926	90¾	93
Dom. of Canada 5½s, 1929	92¾	94
Dom. of Canada 5s, 1931	90¾	90¾
French Government 8s	101¼	101¾
Chinese Government 5s	43	43½
Republic of Cuba ext. 5s, 1944	83	84½
Republic of Cuba ext. 5s, 1949	....	81
Republic of Cuba ext. 5½s, 1949	83½	83½
Dominican Republic 5s	81¼	81½
City of Bordeaux 6s	84	85
City of Copenhagen 5½s	76½	77¼
City of Lyons 6s	84	85
City of Marseilles 6s	84	85
City of Paris 6s	94¾	95
Japanese 4½s	74	75
Japanese 4½s, second series	74¼	74½
Japanese 4s	57½	58
City of Tokio 5s	53¼	54½
Un. K. of Gt. Br. & Ir. 5½s, 1921	98¼	98¾
Un. K. of Gt. Br. & Ir. 5½s, 1922	95	95¾
Un. K. of Gt. Br. & Ir. 5½s, 1929	89¼	89¾
Un. K. of Gt. Br. & Ir. 5½s, 1937	86¼	86¾
United States of Mexico 6s	40	41½
United States of Mexico 4s	33	34
Italy 6½s	....	90¼
Switzerland 8s	103¼	103½

UNITED STATES ISSUES.

Closing quotations for Government bonds:

	Bid.	Asked.
2s, r, 1930	101¼	102
2s, c, 1930	101¼	102
4s, r, 1925	105¾	106
4s, c, 1925	105¾	106
Pan 2s, r, 1936	....	101
Pan 2s, c, 1936	....	101
Pan 2s, r, 1938	....	101
Pan 2s, c, 1938	....	101
Pan 2s, r, 1961	....	77
Pan 2s, c, 1961	....	77
P I 4s, 1925	75	85
P I 4s, 1925	75	85
P I 4s, 1925	75	85
Dist of Col 3-65s	....	95

Closing quotations for stocks in which there were no transactions:

	Bid.	Asked.
Ad Rum pf	60	62
Alb & S	120	140
A A Cable	103	107
Am-Chi M pf	82½	85
Do pf	73½	75
Am S 1st pf	96¾	98
Am Bk N	46	47
Do pf	40½	45
Am E Sug pf	....	92
Am B S & Fdy	64	65½
Do pf	85	87½
Am C & F pf	110	115
Am Col Oil pf	64	70
Am Exp	142	146
Am Ice	34	35½
Am La pf	....	80
Fire Ins	9¾	11
Am Lin pf	82	85
Am M & S	27	32
Am Shipb	....	110
Am Sm pf A	73¾	76¾
Am S pf	76	87
Am Sn pf	....	86
Am Steel Fdy pf	85	88
Am Sug Ref pf	106¼	108
Am Tob pf	92	95
Am Wat W & El	47	48
Am Wh pf	80	84
Am W P pf	53¼	56
Am Writ pf	45	50
Ann Arb pf	80	88
Asso Dry G 1st pf	....	106
Atl Gulf & W I	77	79
Atl Refg	1,175	1,200
Do pf	108	110
Aus Nich	17½	19
Do pf	74½	80
Auto Sales	5¾	7
Do pf	11	15
Bald L pf	96¼	98
B'dall, A	....	....
B	....	....
Bar Lea Ch	45	48
Do pf	80	90
B Co pf A	....	....
B	100	104½
Beth S 7% pf	90	93
B'klyn Edi	60	90
Brown Sh	55	65
Do pf	88	93
Bruns Ter	5¼	6
B & P	60	85
Buff & S	72	75
Do pf	42	54½
Burns Bros	81	93½
Do pf	98	110
Bush Ter	85	88
But'k Co	10¾	11¾
Cal Pet pf	68	70
Cal & Ariz	32	34
Can Co	36	50
Case Thow	8	9
Cass (J I) pf	73	83
Cen R R of N J	310	330
Cent-ind	42	53
Do 1st pf	80	85
Do 2d pf	70	....
C A N W	30	38
Do pf	106	108
Chi Pneu T	77	79
Do pf	....	....
C C C & St L	66	68
Do pf	88	90
Cl & P	57	62
Col F & I	33	35½
Do pf	95	120
Col G & E 1st pf	50	53
Do 2d pf	43	52
Col Gru pf	77	81
Com Cig pf	70	73
Con Coal	....	86
Con Tex	29½	30
Con Q pf	95	101
Cont Ins	68	70
C P Ref pf	101	101½
Crex Carp	55	60
C O S pf	70	76½
C-Am S pf	92	96½
Dav Chem	38¼	39¾
D & Co pf	92	96
Det E x d	93	97
Dul Sup T	10	15
D, S S & A pf	11	11½
Dur Hos'y pf	91	96¼
Elec S B	118	130
Elk H Coal pf	32½	37
Em-Bran	13	15
Do pf	..	72
End J pf	92	94
E Kodak	520	535
Do pf	100	103
Erie & P	45	55
Fam Play	67¾	69
Do pf	82½	83½
Fairbanks	81½	87
F M & S	9½	11½
Do pf	31½	33½
Fish R pf	100	103
Gen Chem	148	153
Do pf	89	92
Gen Cigar	61	64
Do pf	88	92
Do deb pf	82½	85
Good pf	85	87½
Gran Con	32	35
Gray & D	15	16
Gulf S S	46	53
Hah Elec	15¾	15¾
Hoe Val	58	..
Homestake	45	46
Hyd Steel	29¾	30
Do pf	76	82
Ind Ter	..	19
Int Agr	19	20
Do pf x d	80	83
Int M T pf	73	75
Int N pf	82	89
Int Fa pf	95	105
Do pf sts	72	73
Int Salt	62	..
Jew Tea pf	7¼	8
J Bros Tea pf x d	18	19¾
K C P & L pf	97	98
Kayser (J)	93	94
Do 1st pf	103	120
K Sp T pf	80¼	86
Do 8% pf	82	83
Kel W, 1st pf	93	96
K & D M pf	30	..
Kress (S H)	80½	82
Lly & My	153	165
Do B	120	145
Do pf	104¾	106
L-W Mac	39¼	41
Do 1st pf	102¾	103
Do 2d pf	106	110
Lor Co pf	97	100
Mah Coal	350	600
Mackay Cos	62¾	63
Do pf	58	59½
Mallinson	184	200
Do pf	54	63
Man Beach	½	2½
Man Sil R	57	60
Man Sug pf	90	95½
Marl Rock	36	38
Math Alk	22	23
M D S pf	80¾	100
Max P pf	90	101
Mich Coal	35	60
M, St P & S M pf	80½	95
Do C I	64	68
Mont P pf	93	96
Mor & Es	60	..
Mul B pf	93	..
Natl B x d	105	107
Do pf	105	110
Natl E pf	88	94
Natl Lead	74	75
Do pf	102	105
N Rys of M 1st pf	10	14
N Y, O & St L 1st pf	67	70
N Y D pf	44	47
N Y, L & W	78	85
N Y St Rys	..	30½
Norf South	20¼	22
N & W pf	67	69
Nunnally	13	14½
O F S x d	47	50
Orph C pf	..	95
O E pf x d	78¾	80
Otis S pf	..	101
Pac Coast	25	40
Do 1st pf	60	100
Do 2d pf	45	60
Pac T & T	41	42
P & R x d	26	29
Pen (J C) pf	74	88
P M pf	63	65
Petti-Mulli	30	35
Do 1st pf	92	110
Pier-Ar pf	88	98
P Jones	48	57
Do pf	81	86½
Pall Pet	36½	37½
Pierce O pf	80	81½
P, Ft W & C pf	113	120
P & W Va pf	76	80
Pond Ck C	16¼	17
P S C pf	90	100
Rand M	23½	25
R R S I C stk ctfs	51	56
Rwy S S pf	103	110
Read 2d pf	43	45½
Rem Type	50¾	53
Do 1st pf	93	96
Do 2d pf	85	94
Reis & Sar	..	110
R I & L pf	60	63½
R Rels	10	13
Do 1st pf	70	80
St Jos Ld	14½	15
St L S F pf	44½	45
S C Sugar	11¾	12½
Sears, Roe pf	106¾	110
S S P & I	32½	33½
Do pf	83¾	87¾
S F R S pf	102	108
St & T pf	93	94
Sharn B pf	93¼	96½
Stand Mill	120	140
Do pf	73¾	83
Stud Co pf	84	86½
S R 1st pf	97¾	98½
Tanner A	40¼	45
T P L Tr	370	325
Tob P pf	85½	88
T, St L & W pf	16	20
Do pf	18	25
Do pf c	23	24
T C R T pf	53¾	55
Trad Type	155	170
Do pf	100	117
Un B & P	85	86¾
Un C S pf	95	104
Un Drug	105	107
Do 1st pf	45¼	47
U S C I P	14	14¾
U S I A pf	90	97
U S R 1st pf	100	106¾
Va-C C pf	107½	111
Va L C & C	110	113
Va R & P pf	..	45
Wells F	80	90¼
W A S pf	80	100
Woolw pf	108	110
W P pf	80	90
Do pf B	62¾	65
W W Steel	68	70

KN&K New York
Founded 1852

WE own and offer, subject to prior sale, various amounts of the following securities—

RAILROAD BONDS

EASTERN RAILWAY CO. OF MINNESOTA.
Northern Division First 4s—Due April 1, 1948
To yield approximately 5.30%

This closed mortgage is assumed by the Great Northern Ry. Co. and is a first lien on 284 miles of the main line. It also covers terminal and dockage properties in the cities of Duluth and West Superior. The bonds are legal for savings banks and trust funds in New York, New Jersey, Connecticut, Massachusetts, Vermont, and elsewhere.

UNION PACIFIC RAILROAD COMPANY
First Mortgage & Land Grant 4s—Due July 1, 1947
To yield approximately 5.35%

These bonds are secured by an absolute first mortgage on 2,086 miles of railroad and are legal for savings banks and trust funds in Connecticut, Maine, Massachusetts, New Jersey, New York, New Hampshire, and elsewhere.

WILLMAR & SIOUX FALLS RAILWAY CO.
First 5s—Due June 1, 1938
To yield over 5.60%

This issue is a closed mortgage and is assumed by the Great Northern Railway Company. The bonds are secured by a first mortgage at the rate of $12,000 per mile on 304 miles of main-line track, and they underlie the Great Northern Railway first 4s of 1961. Bonds of this issue are legal for savings banks and trust funds in Connecticut, New York, and elsewhere.

CANADA SOUTHERN RAILWAY CO.
First Mortgage Consolidated 5s, Series "A"—Due October 1, 1962
To yield approximately 5.95%

Bonds of this issue are a first mortgage on 225 miles of double track main-line which forms a short route from Buffalo to Detroit for the New York Central R. R. Co. This road is a model of high grade construction. Bonds are guaranteed principal and interest by the Michigan Central R. R. Co., which is controlled by the New York Central R. R. Co.

CENTRAL PACIFIC RAILWAY COMPANY
Through Short Line First Mortgage 4s—Due October 1, 1954
To yield over 6.05%

Bonds of this issue are guaranteed principal and interest by the Southern Pacific Co. by endorsement, and are secured by a first mortgage on 103 miles of road which shortens the through line from Ogden, Utah, to San Francisco by more than 40 miles. Practically all through trains between the East and San Francisco over the Union Pacific and connecting lines use this cut-off. Legal for savings banks in California, Maine, New Jersey, Michigan, and Rhode Island.

OREGON & CALIFORNIA RAILROAD CO.
First Mortgage S. F. 5s—Due July 1, 1927
To yield over 7.25%

Bonds of this issue are a first mortgage on 680 miles of road which is the main line of the Southern Pacific Railroad Company in Oregon from Portland, south to the California State line. This is part of the main line to San Francisco. These bonds are also guaranteed principal and interest by the Southern Pacific Railroad Company.

LONG ISLAND RAILROAD COMPANY
Consolidated 5s—Due July 1, 1931
To yield approximately 6.40%

Bonds of this issue are a first closed mortgage on the main-line of the Long Island R. R. Co. to Montauk Point; also on the divisions to North Point and Oyster Bay. These bonds are followed by the general mortgage 4% bonds which are guaranteed principal and interest by the Pennsylvania R. R. Co., which company controls the Long Island R. R. Co.

NEW YORK CENTRAL RAILROAD CO.
Convertible 6s—Due May 1, 1935
To yield approximately 6.80%

These bonds are convertible into the capital stock of this company at 105 at any time prior to May 1, 1925. This company has maintained its fixed dividend for over ten years, besides making enormous expenditures for construction and improvements. At the same time it has kept up its rolling stock and trackage to the highest standard.

The above information and statistics, while not guaranteed, have been obtained from sources we believe to be reliable, and are correct to the best of our knowledge and belief.

Further information on request.

Knauth, Nachod & Kuhne
Members of New York Stock Exchange
Equitable Building New York City

Exempt from all New York State and Federal Income Taxes

$549,000
New York City
Coupon 4¼s

$44,000	April,	1922	5.50% Basis
20,000	"	1924	5.35% "
85,000	"	1926	5.30% "
80,000	"	1927	5.30% "
80,000	"	1928	5.25% "
80,000	"	1929	5.25% "
80,000	"	1930	5.20% "
80,000	"	1931	5.20% "

Legal for Savings Banks and Trust Funds in New York State

BARR AND SCHMELTZER
Members New York Stock Exchange
14 WALL ST., NEW YORK

Attractive Listed Railroad Bonds

The combination of improved railway credit and lower interest rates is certain to result in a substantial recovery of railroad bond prices.

In our current circular we describe a carefully selected group of issues which combine sound security with an exceptionally high yield.

Ask for N-10

NEWBURGER, HENDERSON & LOEB
MEMBERS OF NEW YORK & PHILA. STOCK EXCHANGES
100 BROADWAY
PHONE RECTOR 7060
203 FIFTH AVE. AT 25TH ST. 22 W. 33RD ST. 311 FIFTH AVE. AT 43RD ST.

New Issue

$2,285,000
City of Ottawa, Ontario, Canada
Direct Obligation Municipal Improvement
6% Bonds

Dated July 1, 1920 — **Due serially July 1, 1921-1950, inclusive, as below**

Principal and semi-annual interest (Jan. 1 and July 1) payable in Canada at Bank of Nova Scotia, Ottawa, Montreal and Toronto and in gold in New York

Coupon Bonds—Denomination $1,000, $500, $100

FINANCIAL STATEMENT

Actual Valuation (estimated)		$150,000,000.00
Assessed Valuation		120,453,606.00
Total Debt		11,525,430.46
Less Water Debt	$3,304,216.95	
" Electric Light	700,000.00	
" Sinking Fund	2,308,378.62	6,312,595.57
Net Debt		$5,212,834.89

Net Debt less than 4½% of Assessed Valuation

Value of lands and buildings owned by municipality $4,301,747.37

Population (1920) 107,732

L *Legality to be approved by Malone, Malone & Long, Toronto*

MATURITIES AND PRICES TO YIELD

1921	8.00% Basis	1929	7.50% Basis
1922	7.95% Basis	1930	7.50% Basis
1923	7.90% Basis	1931	7.45% Basis
1924	7.85% Basis	1932	7.40% Basis
1925	7.80% Basis	1933	7.30% Basis
1926	7.75% Basis	1934	7.20% Basis
1927	7.70% Basis	1935	7.00% Basis
1928	7.65% Basis	1936 to 1939	6.875% Basis
		1940 to 1950	6.75% Basis

Guaranty Company of New York **E. H. Rollins & Sons**

We do not guarantee the above statements and figures, but they are taken from sources which we believe to be accurate.

Babcock & Wilcox

The largest and most successful makers of Steam Boilers in the world.

No funded debt.

No preferred stock.

Uninterrupted dividend record for over 30 years.

Now paying 8% per annum.

We buy and sell the stock of this Company.

**BRISTOL & BA

High Grade Bonds

—

Prince & Whitely
Established 1878.
Members New York Stock Exchange
52 Broadway Tel. Broad 6323
Private wires to Phila., Boston Baltimore, Richmond, New Haven

GOODYEAR
GOODRICH
FIRESTONE
Common and Preferred Stocks
Bought and Sold

Our Ohio Securities Department specializes in these stocks, which are listed on the Cleveland Stock Exchange, of which we are members.

Members of New York Stock Exchange.
OTIS & CO.
CLEVELAND
Boston Detroit Cincinnati
Columbus Toledo Akron
Youngstown Colorado Springs Denver

BUY—SELL
MIDWEST REFINING CO.
MERRITT OIL CORPORATION
ELK BASIN CONSOLIDATED
INTERNATIONAL PETROLEUM
IMPERIAL OIL CO., LTD.
SAPULPA REFINING CO.
HOUSTON OIL CO.
ATLANTIC LOBOS OIL CO.
MAGNOLIA PETROLEUM CO.
NATIONAL FUEL GAS CO.
COSDEN AND CO.
GULF OIL CORP.
HUMBLE OIL & REF.
PRODUCERS & REFINERS CORP.
CARL H. PFORZHEIMER & CO.
Dealers in Standard Oil Securities
Phone 4600-1-2-3-4 Broad. 25 Broad St., N. Y.

Chic. & East. Ill. R. R. Co.
Consol 5s, 1937
BOUGHT—SOLD—QUOTED

Wheel. & Lake Erie R. R. Co.
Prior Lien Pfd.
(Unlisted Issue)

Mercantile Stores Co.
Stock
BOUGHT—SOLD—QUOTED

WM C. ORTON & CO.
25 Broad St., N. Y. Phone 7160-1-2 Broad

National City Bank
STOCK RIGHTS
CLINTON GILBERT
2 Wall St., N. Y. Tel. 4848 Rector

American Light & Trac.
MacQuoid & Coady
Members N. Y. Stock Exchange
14 Wall St., New York
Tel. Rector 9970

GRAHAM, PARSONS & Co.
INVESTMENT SECURITIES
436 Chestnut St. 115 Broadway
Philadelphia New York
Rector 9115-5

British Empire Steel Stocks
WHEN ISSUED
Blumenthal Bros. & Co.
72 Trinity Place, N. Y. Tel. Rector 8687

Investment Securities
J. W. Bell & Co.
36 Pine St. Tel. John 3522

Specialists in Foreign Government Securities
Max Hesslein & Co.
60 Broadway New York
Telephone Bowling Green 4277

NEED FOREIGN TRADE TO STEADY MARKETS

James A. Farrell Says It Absorbs Last 20% of Production, In Which Profit Lies.

TAX SYSTEM A HANDICAP

National Council Hears Plea for Exemption of Americans in Business Abroad.

The promotion of foreign trade to steady domestic business conditions and the repeal of the excess profits tax on classes of foreign business where the tax places Americans at a disadvantage with foreign competitors, were urged at a meeting of the National Foreign Trade Council at the Hotel Biltmore yesterday. In his opening address, James A. Farrell, Chairman of the council, said:

"The foreign trade of the United States, in common with domestic business, is suffering from the general contraction of credit. American exporters in many cases have been unable to finance an extension of their existing trade. In other cases they have been unable to grant foreign customers the credits necessary to insure continued foreign purchases. Furthermore, the situation has been aggravated by the low purchasing power of many European nations, and by frequent disturbances in railway transportation throughout the world.

"Under these conditions some of our manufacturers have been forced to diminish or discontinue their activities in foreign fields. But it is inconceivable that such a lessening of our foreign trade interest should be suffered to continue longer than is absolutely necessary, or should be allowed to deter American manufacturers from making foreign trade a permanent and integral part of their business policy.

Importance of Foreign Trade.

"In every business there is a part of the production, roughly estimated at the last 20 per cent., which cannot remain unsold, if the first 80 per cent. of the sales are to prove profitable. Remove this last 20 per cent. and the whole operation will cease to show a profit. So it is with the present productive capacity of the United States; a certain volume of foreign sales must be maintained or the industry of the country will suffer throughout.

"In recent months we have seen various degrees of depression in our business, resulting largely from decreased domestic demand. Such a depression might in part have been avoided had our producers shown more desire to add the demands of our understocked world to those of the local markets of the United States. Quite aside from the development of new outlets for our products, it must be evident that the use of many markets must tend both to diminish the risk incidental to the use of one market and to supplement the seasonal consumption of one country with the dissimilar seasonal demands of other countries.

"These considerations speak strongly for the need of a permanent American foreign trade. But such a trade cannot be secured without the serious effort of our business men. They must be induced to equip themselves for foreign trade; to devote some portion of their products to foreign trade, and to demand of the Government that willing support of legitimate enterprise to which they are entitled. Other nations are older in the field. Some control cables, coaling stations, harbor privileges, banking facilities, railroad and shipping systems. It is doubtful whether private American enterprise can at this late date obtain similar facilities unaided.

Cites Unjust Tax Burden.

"If, however, we can obtain from the legislative and executive branches of our Government an understanding of those problems with which we are faced, I am confident that the American business man can meet this foreign competition, if only he appreciates the real need for foreign trade which this country is now experiencing. To bring home a realization of this situation to our producers and to our Government must continue to be the work and duty of his council."

The exemption of American citizens resident abroad from the burden of United States income and excess profits taxes was urged by H. C. Lewis, head of the National Paper and Type Company, who said:

"Americans living and doing business abroad are now subject to a tremendous disadvantage in competition with the citizens of other nations. A British subject in Mexico, for instance, pays no tax to the British Government on his business or property in Mexico. Nor does the Frenchman, the Japanese, or the citizen of any other foreign country. But an American citizen resident in a foreign country must pay income taxes to the United States on the whole of his taxable income."

DOUBTS POWER OF CONGRESS

New Haven Official Questions Appropriation to Help Railways.

HARTFORD, Sept. 30.—Vice President Edward G. Buckland of the New York, New Haven & Hartford Railroad Company, in a statement before the Public Utilities Commission today in support of the petition of the company for authority to borrow $12,-120,000 on demand, trust and promissory notes, said that he doubted the constitutionality of the law passed by Congress appropriating $300,000,000 to help railroad companies to improve their equipment.

He thought it better for the company to go to the authorities of Connecticut and Massachusetts for authority to obtain the necessary funds on notes.

Massey-Harris Bonds to be Sold.

William A. Read & Co. are forming a syndicate to underwrite an issue of $4,000,000 Massey-Harris Company, Ltd., ten-year 8 per cent. gold bonds, which will be the joint obligation of the company and of the Massey-Harris Harvester Company, its subsidiary in the United States. The concern, which is a Canadian one, was established in 1847, and is the largest manufacturer of harvesting machinery in the British Empire, with combined assets of more than $45,000,000. The company is the first large Canadian industrial concern to offer securities in this market in 1920. The bonds will be its only funded debt.

MINING STOCK QUOTATIONS.

SAN FRANCISCO.

COMSTOCKS.			
Alpha	.60	Florence	.07
Andes	.70	Gold Reef	.07
Best & Belcher	.16	Grimes	.03
Challenge	1.20	Hasbrouck	.04
Chollar	.10	Hercules	.02
Concordia	.13	High Divide	.11
Confidence	1.80	Kernick	.02
Con. Virginia	4.20	Keystone	.08
Gould & Curry	.00	Knox	.03
Hale & Norcross	.15	Midway	.04
Imperial	.70	Myra	.05
Jacket	.30	Nevada	.06
Mexican	.29	Reno	.02
Ophir	.63	Rescrt	.08
Overman	.20	Rosetta	.02
Savage	.12	Silver	.08
Scorpion	.05	Silver King	.02
Sierra Nevada	.11	Sutherland	.02
Union	.40	Thompson	.02
Utah	.03	Toggery	.02
TONOPAH.		Verdi	.05
Belmont	2.00	West	.07
Jim Butler	.14	Western	.27
MacNamara	.18	GOLDFIELD.	.08
McNam. Cres.	.10	Booth	.04
Midway	.08	Consolidated	.08
Monarch	.04	Crackerjack	.05
New California	.25	Development	.05
North Star	.04	Florence	.13
Rescue	.10	Fraction	.03
Tonopah Ext.	1.50	Jumbo Ext.	.07
West End	1.12½	Kewanas	.02
West Tonopah	.03	Lone Star	.05
DIVIDE.		Silver Pick	.05
Allied	.02	Spearhead	.08
Alto	.01	OTHER DISTRICTS.	
Apex	.02	Arrowhead	.06
Belcher	.03	Broken Hills	.15
Belcher Ext.	.03	Bullwhacker	.38
Ben Hur	.02	Climax	.10
Brougher	.20	Croesus	.26
Butte	.08	Holly	1.40
Consolidated	.20	Round Mountain	.16
Divide Tonopah	1.80	Simon	.04
Dividend	.07	Sterling	.04
East Divide	.04	White Caps	.05
Extension	.39		

OUR
Weekly Bulletin
dealing with market factors generally and commenting on numerous stocks that are particularly attractive is of decided assistance to investors.

Copy will be sent for the asking — together with our booklet, "Thrift — Savings — Investment."

Write Dept. T-18.

CHARLES H. CLARKSON & CO.
STOCKS-BONDS
66 Broadway, New York.
Telephones Rector 4663-4

J. K. Rice, Jr. & Co. Buy & Sell
American Alliance Insurance
American Cyanamid Com. & Pfd.
American Hawaiian S. S.
Armstrong Cork Stock
Clinchfield Coal Stock
Colorado Fuel & Iron Pfd.
Continental Insurance Stock
Del., Lack. & Western Coal
Equitable Trust Stock
Franklin Ins. Stock
General Baking Securities
Humble Oil & Refining
International Cigar Machinery
H. W. Johns-Manville Com. & Pfd.
Lehigh Valley Coal Sales
National Fuel Gas
National Oil of N. J. Pfd.
N. Y. State Rys. Securities
Niagara Insurance Stock
Old Dominion S. S.
Penn. Coal & Coke
State Bank Stock
Underwood Comp. Mach. Com.
Ward Baking Securities
J. K. Rice, Jr. & Co.
Phones 4000 to 4010 John. 86 Wall St., N. Y.

Goodyear Tire & Rubber
Common & Preferred
Bought—Sold—Quoted
Gwynne Bros.
Members New York Stock Exchange.
Tel. Broad 5270 25 Broad St., N. Y.

Union Oil Co.
Wichita, Kansas
Bulletin No. 3 has just been issued describing this Company's operations up to date.
It shows rapid progress both in development and earnings and has caused much satisfaction among the Company's 7,200 stockholders.
A copy may be had on request and mention of this paper.
Chas. H. Jones & Co.
Municipal, Railroad and Corporation Bonds
20 Broad Street New York
Telephone 9140 Rector. Cable "Orientment."

Berdell Brothers
Public Utility Securities
111 Broadway, N. Y.

Central States Electric Corporation
5% Notes Due 1922
Private Phones to Philadelphia & Boston

We Specialize in
Inter-State Elect.
6's due 1933
G. R. McAllister & Co.
74 Broadway New York
Tel. Bowling Green 8260

LISTED RAILROAD BONDS
Yielding 5% to 6%.
Send for list.
J. W. DAWSON & CO.
153 W. 33rd St. New York
Phones Fitzroy 2683-4.

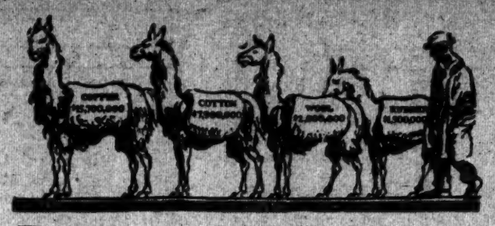

Peru sent U.S. in 1919 $33,000,000 of her products

PERU, from the days of the Incas, has always been known to the world as a country of great mineral wealth. Although copper, silver, vanadium and gold are mined in large quantities, they represent only a small part of the latent resources of the country.

A rich soil, combined with a diversity of climates, produces such varied products as sugar, wheat, coffee, cotton, rubber and tobacco. A great increase has taken place in the Peruvian live-stock industry as instanced by llama raising. Peru is the only country where llamas are raised, and the exportation of wool amounts to approximately $13,000,000 annually.

Our affiliate, the Banco Mercantil Americano del Peru, is thoroughly acquainted with conditions in this country, both as a field for productive undertakings and as a market for American goods. The facilities and experience of our affiliate are available to those interested.

A booklet describing our facilities will be sent on request.

MERCANTILE BANK OF THE AMERICAS
An American Bank for Foreign Trade
44 PINE STREET ~ NEW YORK
New Orleans Paris Barcelona Madrid Hamburg
BANCO MERCANTIL AMERICANO DEL PERU
Lima Arequipa Chiclayo Callao Trujillo Piura
Affiliated Banks also in
Argentina Brazil Colombia Costa Rica Cuba Honduras Nicaragua Venezuela

The First National Bank of Boston
Transacts commercial banking business of every nature.
Make it your New England Bank.
Capital, Surplus and Profits, $37,500,000.

Exempt from All Federal Income Taxes
$250,000
State of West Virginia
3½% Twenty Year Gold Bonds
DUE JANUARY 1, 1939
Price 78⅜ and accrued interest
Yielding 5⅜%
Curtis & Sanger
Members New York, Boston and Chicago Stock Exchanges.
49 Wall Street New York
BOSTON CHICAGO
SAN FRANCISCO

Service in Expediting
Financial Matters
in connection with
Cuban Business
Correspondence Invited
Banco Internacional
International Bank of Cuba
MERCADERES Y TENIENTE REY
Havana Cuba
104 Branches

100 Years of Commercial Banking
CHATHAM & PHENIX NATIONAL BANK
Capital & Surplus $12,000,000
Resources $150,000,000
149 Broadway, Singer Bldg.
And 12 Branches.

THE DOMINION BANK
Head Office, Toronto, Canada
New York Agency, 51 Broadway
C. S. HOWARD, Agent.

We Specialize in All
Dividend Scrips & Rights
C. C. Kerr & Co.
2 Rector St., N. Y. Phone 6780 Rector

We Specialize in
East Coast Fisheries
ALL ISSUES
Robert E. Horton & Co.
40 Wall St. New York
Telephone John 4151

Nat'l City Bank Stock
Federal Sugar
Nash., Chat. & St. L. R. R.
Consol. Traction of N. J.
J. U. KIRK & CO.,
10 Wall St., N. Y. Tel. 28 Rector

LOST OR MISSING.
Readers of The New York Times who find lost articles are anxious to restore them to their owners. Make your known at once. Telephone 1000 Bryant.—Advt.

Your Statement on Your Desk The First of Every Month

IT is little things like that, little courtesies which reflect the spirit of service you will find at the United States Mortgage & Trust Co.

Statements covering deposits, amount of interest credited to the account, and balance, together with checks separately listed, are mailed to depositors on the last business day of every month.

At each of our four offices you will find a friendly courteous spirit of wanting to understand your financial problems as you see them, and to aid you to the farthermost limits that sound conservative banking will permit.

We shall be glad to have you call, or call on you to discuss your banking arrangements.

United States Mortgage & Trust Company
Capital and Surplus, $6,000,000
55 CEDAR ST.
Broadway at 73rd St. | Madison Ave. at 75th St. | 125th St. at 8th Ave.

The Problem of Your Will
The more carefully you consider the problem, the more likely you are to name the Central Union Trust Company of New York as Executor and Trustee. You will find our long experience of over half a century in the administration of estates, and our business judgment of value, in planning the important, practical details of your will, as well as in carrying them out.
Executor and Co-executor
Trustee and Co-Trustee
ESTATES
Send for booklet, "The Management of Your Estate."
CENTRAL UNION TRUST COMPANY OF NEW YORK
80 BROADWAY NEW YORK
FIFTH AVE AT 60TH ST. MADISON AVE AT 42ND ST.
Capital, Surplus and Undivided Profits over 30 Million Dollars
Member Federal Reserve System

Chat. & Phenix N. Bk.
Goodyear T. & Rub.
General Baking
Pacific Coast Co.
DAWSON & CO.
2 Rector St. Tel. Rector 9541

Atlantic, Birm'ham & Atlantic, Inc. 5s 1938
Buf. & Niagara Falls, Ld. & Pr. 6s 1943
Cor. Clinchfield & Ohio Bonds & Stocks
Cuba R. R. 6s 1938
Detroit Edison 5s 1933, 1940
Erie & Gen. River 6s 1997
Georgia Ewy. & Pr. 2nd Pfd.
Rio Grande & Western 4s 1938, 1940
VANDERHOEF and ROBINSON
34 Pine St., N.Y. Tel. John 8495-6-7-8-9

Mexican Seaboard Oil
Magnolia Petroleum
Cen. Petroleum Com.
Brooklyn City R. R.
Douglas Fenwick & Co.
34 Wall St., N. Y. Tel. John 340

New Orl., Gt. No. 1st 5s, 1955
Mo., Kan. & East. 1st 5s, 1942
Wolff & Stanley
Tel. Rector 2920. 72 Trinity Pl.

Amer. Water Works Com.
Amer. Water Works 1st Pfd.
Amer. Water Wks. (Partici.)
Charles E. Brickley & Co.
Members New York Stock Exchange.
61 Broadway. Bowling Green 8700.

Empire District Electric 5s 1949
ALFRED A. COHEN & CO.
INCORPORATED
40 EXCHANGE PL. N.Y. Tel. Broad 2965

Holt & Co. Will Buy

100 Atlantic Lobos Oil
100 American Lithographic
25 Austin Nichols Pfd.
100 American Cyanamid Pfd.
25 Babcock & Wilcox
25 Bush Terminal Pfd.
50 Cushmans Sons, Inc., Pfd.
100 Carlisle Tire
100 Duluth Superior Traction Pfd.
50 Gt. Atlantic & Pacific Tea Co.
25 Higgins Oil & Fuel
30 Gen. F. Ide Pfd.
100 Kirby Lumber
25 Magnolia Petroleum
25 Phelps Dodge Corp.
100 Prosser & Gamble
50 Sherwin Williams Pfd.
25 Seneca Phonograph Pfd.
100 Steel & Tube Pfd.

Holt & Co. Will Sell

50 American Cyanamid Pfd.
100 Atlantic Lobos Oil
100 American Cigar
50 Buckeye Pipe
100 Bush Terminal Pfd.
100 Butterick Pub. Com.
100 Carlisle Tire
25 Dictograph Prod. Pfd.
50 Gulf Oil Corp.
50 Gillette Safety Razor
15 H. W. Johns Manville
25 H. K. Mallinson Pfd.
25 Niles Bement Pond
25 Prairie Oil & Gas
100 Ranger Gulf Corp.
50 Royal Baking Pfd.
50 Steel & Tube Pfd.
10 Seneca Phonograph
10 Solar Refining

Holt & Company
61 Broadway. Tel. 7060 Bowling Green.

We Offer

Investment and trading accounts a highly organized service.

Important news bulletins and stock prices posted throughout market sessions.

"FINANCIAL FORECAST"
mailed gratis. This week features:

Central Leather
New Haven Railroad
Producers & Refiners
Skelly Oil Company
Westinghouse Electric

Correspondence on investment and speculative securities receive individual and immediate attention. Special reports on any active securities sent upon request.

M. S. WOLFE & Co.
ESTABLISHED 1906
41 BROAD ST. NEW YORK
Phone: Broad 28

We Have Orders In

American Thread Preferred
American Power & Lt. Com.
American Gas & Elec. Pfd.
Am. W. Wks. Elec. & 1st Pfd.
Bucyrus Co., Com. & Pfd.
Butterworth-Judson Com.
Burns Bros. Preferred
Colorado Power Common
California Elec. Gen. Pfd.
Federal Light & Trac. Com.
East Coast Fish. (all issues)
Fisk Rubber 1st Preferred
Kirby Lumber Com. & Pfd.
Republic Ry. & Light Com.
United Gas & El. (all issues)
Willys Overland 2d Pfd.
Wisconsin Edison

KIELY & CO.
40 Wall St., New York
Phone John. 6330

Air Reduction
Amer. Lt. & Tract.
Atlantic Lobos
Lima Locomotive
Penna. Coal & Coke
Standard Paint

DUNHAM & Co.
Investment Securities
43 Exchange Place, New York
Telephones 8300-10 Hanover.

E. T. Burroves Pfd. & Com.
Celluloid Co.
Combustion Engineering Corp.
Del. Lack. & West. Coal
Jos. Dixon Crucible
Globe Rubber Tire Mfg. Com.
Land Value Ref. Pfd. & Com.
St. Croix Paper Pfd. & Com.
Terminal Warehouse Co.
Tunnel R. R. of St. Louis

Taylor & White
42 Exchange Pl., N. Y. Ph. Hanover 427

Elmira Water, Lt. & R. R. 5s, 1956
Houston Gas & Fuel 5s, 1932
Montreal Tramway 5s, 1941
Southern Calif. Edison 5s, 1939

FREDERIC H. HATCH & CO.
74 Broad St. — ESTABLISHED 1888 — Tel. Rector 6340
WIRE CONNECTIONS
BOSTON, CHICAGO, PHILA., MONTREAL, PITTSBURGH

Wash. Wr. Pr. 1st & Rf. 5s, '39
Mad. River Pwr. 1st 5s, '35
Salmon River 1st 5s, 1952
Trading Department
John Nickerson, Jr.
31 Broadway, New York
Telephone Bowling Green 6140.

BID WANTED
100 EASTERN POTASH
PREFERRED (with Common Stock Bonus)
LYON AND CO.
25 Pine St., N. Y. Tel. John 854

Amer. Cyanamid	Borden Co.
Singer Mfg. & Ltd.	Fajardo Sugar
Chatham & Phenix	Savannah Sugar
National Bank	Todd Shipyards

Stone, Prosser & Doty
52 William St., N. Y. Hanover 7733.

CURB TRANSACTIONS

INDUSTRIALS.

Sales.		High.	Low.	Last.
1,800	†Acme Coal	2¼	1¾	2
600	†Astna Expl.	10¾	10	10¾
100	†Air Reduc.	42	42	42
40	†Alum Mfg.	84½	84½	84½
100	†Auto Fu. S.	55¼	55¼	55½
900	†Car L. & P.	3¾	3¼	3¼
100	†Caracas Sug	51	51	51
800	†Chi. Nipple	9	8¾	8¾
800	†Cleve Auto.	45	40	40
10	†Dupont Pow.	238	238	238
10	† Do pf	77	77	77
700	†Emp T. & S.	14½	14¼	14½
500	Fed T. & T.	4¾	4½	4¾
100	†Gardner Mot	21¾	21¼	21¼
4,800	†Gen. Asph.	47¾	46	47
100	†Hous. Oil	34½	33½	33½
1,500	†Hercles Ch.	2¾	2¾	2¾
1,500	†Inter Prod.	21¾	21	21
700	†Kay Co. Gas	2	1¾	2
200	Key Solether	11¼	11¼	11¼
100	†Lincoln Mo. Class A	39½	39½	39½

STANDARD OIL SUBSIDIARY.

100	†Argo-A Oil	21¾	21¾	21¾
100	†Bo. Pa. Oil	265	265	265

MISCELLANEOUS OIL STOCKS.

20,000	†Allied Oil.	20	19	20
1,000	†Anne BWyo	⅞	⅞	⅞
100	†Atl G Oil	72¾	72¾	72¾
3,000	†Boone Oil	2¼	2	2
10,000	†Bos-WyoO	⅞	⅞	⅞
5,000	†Carib Syn.	11½	10½	11
5,000	†Denny Oil	1¼	¼	¼
1,000	†Dorh Oil	9¾	8¾	9
2,200	†Dunn Pet.	1¼	1¼	1¼
100	†Elk R Pet.	8¼	8¼	8¼
100	†Fed Oil	2¼	2¼	2
1,200	†Fensland O	14	13½	13¾
800	†Gilliland O.	29½	29	29
600	† Do pf	94	93	93
800	†Granada O.	8¼	8	8¼
200	†Guffey-GilO	31½	31½	31½
1,700	†Hudson Oil	1⅞	1¾	1¾
200	†MarcaiboO	18¼	18¼	18¼
200	†Marland O.	40	39¼	40

MINING STOCKS.

1,500	Alas-B C Met	⅛	⅛	⅛
200	†Alvarado	14½	14½	14½
500	†Americas	1	1	1
600	Ariz Globe	⅞	⅞	⅞
4,500	†Atlanta	2	1¼	1¼
2,800	†Belcher Ext (a pros)	6	5	5½
5,700	†Belcher Ext (a pros.)	8¼	7½	8
2,500	Big Ledge	¼	¼	¼
4,300	†Booth	5¼	4¾	5
50,000	†Bos & Mon	43	41	42
2,300	†Caledonia	19	17	18
10,500	†Cashboy	8¼	7¾	8
200	Con Vir Bl	4¾	4¾	4¾
6,300	†Cortez Sil	63	61	63
600	Cresson Con	1	⅞	1
1,400	†Darwin Sil	2¾	2½	2¾
7,600	†Dr Ext (pros)	30	28	29
2,500	†El Sal Silver	1	⅞	⅞
2,800	Emma Silver	4½	4¼	4½
400	†Eureka Croe	25	25	25
1,200	†Eureka Hol	1⅝	1½	1⅝
7,500	†Gold'd Dr	36	34	37
2,500	†Goldf'dCon	9	8	9
2,200	†Goldf'dDev	6	5½	5½
1,000	†Goldf'dMer	⅞	⅞	⅞
200	†Hecla Mining	4¼	4¼	4¼
100	†Hend-A Syn	15¾	15¾	15¾
400	Howe Sound	3¼	3¼	3¼
2,800	†Jim Butler	16	15	16
4,200	†Jumbo Ext	8	7	8
2,300	Kerr Lake	3¾	3¼	3¾
2,000	†Kewanaa	2½	2	2
2,000	Wilbert Min.	5	4½	5

BONDS.

Sales.		High.	Low.	Last.
$25,000	†Allied Packers 6s	59¾	59¼	59½
5,000	†Am T & T 6s, 1922	95	94¾	94¾
1,000	†Am T & T, 1924	92¼	92¼	92¼
15,000	†Anglo-Am Oil 7½s, w i	99¾	99¾	99¾
5,000	†Armour 7s, w	95¾	95¼	95¾
78,000	†Beth Steel 7s, 1935, w i	94¾	94¼	94¾
15,000	†C, C & St L 6s, 1929	88½	88	88
100,000	†Inter R T 7s	71	67½	70
125,000	†Norway 8s, w i	100¾	100¾	100¾
2,000	†Ohio Gas 7s, 1921	98	98	98
4,000	†Ohio Cities Gas, 1922	96	96	96
3,000	†Ohio Cities Gas 7s, 1923	94	94	94
5,000	†Ohio Cities Gas, 1924	95	95	95
5,000	†Ohio Cities Gas, 1925	95	95	95
190,000	†Penn Bell 7s, w i	95¾	95¼	95¾
25,000	Sinclair 7½s	93¼	91¾	91¾
20,000	†Texas Co 7% notes	98¾	98½	98¾
5,000	†Union Tank Line 7s	97¾	97¾	97¾

*Odd lot. †Sells cents per share. ‡Unlisted.

PUBLIC UTILITIES

Sales.		High.	Low.	Bid.	Asked.
535	Cities Service	208	205	202	207
1,000	Cities Service pf.	66½	65¾	66	66¼
945	Cities Service pf. B.	5⅞	5¾	5¾	6¼
2,645	Cities Service bk. shares	34⅞	34½	34½	35
$58,100	Cities Service deb. B	139	135	135	140
40,000	Cities Service deb. C	96	95	95	97
495	Empire Gas and Fuel pf.	84¾	84	84	86

	Bid.	Asked.		Bid.	Asked.
Am Gas & Electric	87	88½	Galveston-Hous Elec pf	51	62
Am Gas & Electric pf	37	37½	Miss River Power	10	12
Am Light & Traction	127	129	Miss River Power pf	40	49
Am Light & Trac pf	83	86	Northern States Power	83	83
Am Power & Light	46	50	Nor States Power pf	77	79
Am Power & Light pf	65	68	Northern Texas Elec	72	76
Am W W & Electric	1	3	Northern Tex Elec pf	67	72
Am W W & Elec 1st pf	42	45	Pacific Gas & Elec pf	78	80
Am W W & Elec pacific	4	6	Puget Sd Power & Lt	12¼	14
Appalachian Power	1	3	Puget Sd Pow & Lt pf	52	55
Appalachian Power pf	12	20	Republic Ry & Light	7	9
Carolina Power & Lt	25	27	Republic Ry & Lt pf	25	28
Colorado Power	7	10	Southern Cal Edison	84½	85½
Colorado Power pf	85	90	Southern Cal Edison pf	93	96
Columbus Electric pf	55	60	Standard Gas & Elec	12¼	13¾
Com Power, Ry & Lt	13	17	Standard Gas & El pf	34½	36
Com Pow, Ry & Lt pf	37½	39¼	Tampa Electric	107	111
Conn Power pf	60	61	Tenn Ry, Lt & Power	½	1¼
Eastern Texas Electric	58	63	Tenn Ry, Lt & Pow pf	1½	3½
El Paso Electric	73	77	United Light & Rys	18	20
Electric Bond Sh pf	78	82	United Light & Rys pf	86	87
Federal Light & Trac	6	8	Western Power	19	21
Federal Lt & Trac pf	40	45	Western Power pf	60	63
Galveston-Hous Elec	16	21			

Bonds.

Am W W & El col 5s	53¼	53¼	Midwest Utilities 6s, '25	83	85
AppalachPow 1st 5s, '41	60	66	Miss Riv Pow 5s, '51	74½	75½
Ark Valley 7s, 1920	93	100	Nor States Pow 5s, '41	75	76
Col Gas & El 5s, '30	80	85	Nor States Pow 6s, '56	82	86
Col Gas & El deb 5s, '27	72	78	Seattle Elec 5s, '29	77	82
Col G & El 1st 5s, '27	76	83	Stand Gas & Lt 6s, '35	67	71
Conn Power 5s, '53	86	88	Stand Gas & El 7s, '21	94	99
Dallas Elec 5s, '22	100	...	Stand Gas 6s, '29	83	88
East Tex El 5s, '43	70	76	Utah Securities 5s, '22	82	83
Empire Gas & El 6s, '24	84	86	West St G & E 5s, '41	74	79

STANDARD OIL STOCKS

	Yester-day. Bid.	Wed's-day. Ask.	Bid.
Anglo-Am Oil, Ltd.	21	22	21½
Atlantic Lobos Oil	25	30	25
Do pf	70	90	70
Atlantic Refining	1150	1200	1150
Do pf	107	110	107
Berne-Scrymser	410	425	410
Buckeye Pipe Line	90	94	91
Chesebrough Mfg.	210	255	220
Do pf	100	105	100
Continental Oil	118	124	120
Crescent Pipe Line	29	32	29
Cumberland P L	135	142	140
Eureka Pipe Line	115	125	120
Galena Signal Oil	45	50	47
Do pf, new	86	90	88
Do pf, old	86	90	90
Illinois Pipe Line	100	105	100
Imperial Oil, Ltd.	98	102	98
Indiana Pipe Line	92	96	95
Int Pet Co, Ltd.	32	33	32½
National Transit	30	31	30
Northern Pipe L	98	100	99
New York Transit	170	180	170
Ohio Oil	300	310	308
Pa-Mex Fuel	44	49	48
Prairie Oil & Gas	530	545	528
Prairie Pipe Line	220	230	220
Solar Refining	390	410	400
Southern Pipe L	110	120	118
South Penn Oil	260	270	267
S W Pa Pipe Lines	63	67	64
Stand Oil of Cal	310	315	312
Stand Oil of Ind	685	695	700
Stand Oil of Kan	515	535	520
Stand Oil of Ky	370	380	370
Stand Oil of Neb	430	440	430
Stand Oil of N Y	370	375	373
Stand Oil of Ohio	400	420	415
Do pf	105	108	108
Swan & Finch	70	75	75
Union Tank Car	110	122	120
Do pf	96	98	96
Vacuum Oil	350	360	350
Washington Oil	30	35	33

MISCELLANEOUS STOCKS

	Yester-day. Bid.	Wed's-day. Ask.	Bid.
Am Brass	193	196	193
Am Chicle	38	40	38
Do pf	60	65	60
Amal. Leather	24	50	24
Do pf	66	85	67
Atlas Powder	135	145	140
Do pf	75	78	75
Babcock & Wilcox	105	108	105
Borden & Co.	96½	97½	96½
Do pf	82	84	83
E W Bliss	..	400	..
Do pf	..	80	..
Childs Co	86	88	86
Do pf, new	88	92	88
Crocker-Wheeler	90	95	90
Do pf	92	97	92
Draper Corp	128	131	128
Du Pont	223	226	223
Do pf	76	78	76
Gil Safety Razor	144	148	144
Hercules	230	235	235
Do pf	92	96	92
Ingersoll-Rand	167	175	167
Do pf	96½	101	96½
Lea Val C. S. Co	81	83	81
Merck	75	80	80
Merrimac Chem	78	80	78
New Jersey Zinc	177	179	177
Niles-Bem't-Pond	87	89	87
Do pf	..	100	..
Royal Bak Pow	110	120	110
Do pf	81	83	81
Scovill Mfg	370	405	370
Stand Screw Co	260	285	260
Singer Mfg	125	130	127
Van Raalte	16	18	16
Do pf	65	75	65
Valve Oil 1st cv pf	97	100	97

TOBACCO STOCKS

	Yester-day. Bid.	Wed's-day. Ask.	Bid.
Am Cigar	127	130	126
Do pf	78	80	76
Am Tob scrip	109	111	109
Geo W Helme	92	94	92
Do pf	96	97	96
J S Young	128	138	128
Do pf	83	93	85
MacA & Forbes	107	114	110
Do pf	76	80	75
R J Reynolds A new	80	80	80
Do com B, new	41	45	42
Do pf	99	101	99
Porto Rico Am	110	115	113
Do scrip	98	101	98
Univ Leaf Tob	193	195	193
Do pf	97	100	97
Weyman-Bruton	163	172	163
Do pf	87	91	87

SUGAR STOCKS

	Yester-day. Bid.	Wed's-day. Ask.	Bid.
Caracas Sugar	49	52	49
Central Aguirre	96	100	96
Central Sugar	13	16	13
Do pf	40	50	42
Fajardo	100	105	101
Federal Sugar	105	110	105
Do pf	105	112	105
Godchaux	47	51	48
Do pf	83	84	87½
Great Western	49	52	49
Do pf	115	117	115
Holly	51	54	53
Do pf	93	97	94
Nat Sugar Ref	142	146	142
Santa Cecilia, pf	98	99	97
Savannah	112	115	105
West India	88	93	88

OIL MAN DENIES FRICTION.

American Interests United, Only Difference Being Over Article 27.

Denial is now made that there was ever any fight between rival American oil companies in Mexico. A prominent oil man, in discussing the situation, yesterday said that there were differences of opinion as to the Carranza decrees between American companies operating in Mexico, but that the only question involved was the decision of the Mexican Government on the status of the Carranza decrees.

"There is no personal dispute connected with the Mexican oil situation," he asserted. "The foundation for the statements is undoubtedly the fact that the oil companies which acquired properties prior to the adoption of the new Constitution are opposing the interpretation of Article XXVII., made in the decree of the late President, Carranza, as confiscatory. Officials of the present Mexican Government have stated many times that such a construction will not be put on Article XXVII. of the Constitution of 1917, but that it will be construed, in the light of Article XIV., as non-retroactive. Some American companies have acquired so-called 'denouncement rights' under the Carranza decrees, consequently their claims are antagonistic to the contentions of the companies which acquired lands before 1917 wherever such denouncements have been made on the properties of the latter companies."

CONSOLIDATED EXCHANGE

Sales.		High.	Low.	Last.
100	Allied Chem	58¼	58¼	58¼
190	Am Beet Sug	75	73½	73½
400	Am Can	53¾	50½	50½
100	Am C & F	131½	131½	131½
140	Am Ice Sec	6	5¾	5¾
180	Am H & L	10¾	10¾	10¾
170	Do pf	69¾	69¾	69¾
900	Am Int Cp	71¾	70¾	70¾
100	Am Lin Oil	25¾	25¾	25¾
130	Am Loco	93¾	93¾	93¾
480	Am Saf Ras	15¾	14½	15
200	Am S & C	18¼	17½	17½
200	Am Sm & R	82¾	82¾	82¾
100	Am Sug	105¾	105¾	105¾
220	Am Sum T	35¾	35¾	35¾
120	Am T & T	98¾	98¾	98¾
140	Am W P pf	53	53	53
170	Am Woolen	71¾	70¾	71¼
100	Am Zinc	15	15	15
270	Anacon Cop	52	51¾	52
445	AssetsRealis	4¼	3¾	4⅛
200	Atchison	85¾	85¾	85¾
170	A G & W I	143½	142¾	142¾
8,800	Bald Loco	108¾	107¾	108
1,000	Balt & Ohio	46¾	45¾	46
310	Beth Motors	4¼	4¼	4¼
1,200	Beth Stl, B	70¼	69¼	69¾
165	Booth Fish	6¾	6¾	6¾
470	Bklyn R T	12¼	11¾	11¾
140	Butte C & Z	7	7	7
266	Cadde Oil	15¼	14¼	14¼
100	Cal Packing	62	62	62
220	Cal Pet	26¼	26	26
100	Can Pac	123¼	121¾	121¾
100	Cerro de C	39	39	39
930	Cent Leath	44⅝	43¾	44
380	Chand M	76¾	74¾	75½
800	Ches & Ohio	67¾	66¾	67¼
240	Chi & Gt W	12¾	12¾	12¾
290	Do pf	33¾	33¼	33¼
1,105	C, M & St P	40¾	38¾	40¾
370	Do pf	61¾	60¾	61¾
100	Chi & Alton	16¾	16¾	16¾
190	C, R I & P	40¾	39¾	39¾
170	Chi & N W	77	75¾	75¾
180	Coca-Cola	33½	32½	32½
545	Col Graphoe	21	19¾	19¾
145	Con Int U M	9¾	9¾	9¾
350	Con Gas	84¾	83¾	84¼
175	Cont Candy	10¾	10¾	10¾
370	Cosm Prod	83¾	82¾	83¾
100	Cos & Co	36	36	36
870	Crucible Stl	134¼	130¼	130¾
160	Cuba Cane	36¾	35¾	35¾
200	Cuban-Am S	40¾	39¾	39¾
300	Den & R G	2¼	2¼	2¼
800	Do pf	38¾	38¾	38¾
1,115	Erie	27¾	19¼	20
230	Erie 1st pf	29¾	28¼	28¾
200	Endicott-J	61¼	61¼	61¼
750	Elek T & R	21¾	20¼	21
140	Freeport-T	23¾	22¾	22¾
3,555	Gen Motors	16¾	16	16¼
110	Goodrich R	49¾	48¼	48¾
525	Gt Nor pf	82¾	80¾	81¼
100	Gt Nor Ore	33¾	33¾	33¾
160	Haskell-B	65¾	65¾	65¾
160	Hous Oil	108¾	108¾	108¾
150	Hupp M Car	13¾	13¾	13¾
150	Ill Cent	90¾	90¾	90¾
160	Insp Cop	44¾	44¾	44¾
800	Inter M M	20¾	19¾	19¾
170	Do pf	73	71¾	71¾
873	Int Nickel	17¾	17¼	17¼
1,336	Island Oil	6¾	6	6
940	Int Paper	73¾	72¾	72¾
1,540	InterboroCon	4¾	4¼	4¼
880	Do pf	15¾	14¾	14¾
840	Kan City So	24¾	23¾	24¼
230	Kelly-Spgfld	54¼	54¼	54¼
400	Kenne'tCop	24⅛	23¾	23⅞
550	Keyst'e Tel	18¾	13	13
280	Lack Steel	52¾	50¾	50¾
120	Louis & N	104¾	103¾	103¾
150	Lehigh Val	49¾	49¾	50
175	Loew's, inc.	21¾	21¼	21¼
200	Maxwell Mot	7	4	4
2,610	Mex Petrol	187¼	183¾	186
100	Miami Cop	19	18¾	18¾
728	Midvale Stl	38¾	37¾	37¾
1,005	MidStatesOil	14¾	14	14
100	Minn & St L	19¾	19¾	19¾
150	Mo, K & T	6¾	6¼	6¼
460	Mo. Pacific	20¾	20½	20
130	Do pf	53	52	52¾
160	Mont Ward	26¾	26	26
210	Nat Aniline	80	79	79
120	NatEnam&St	57¾	57¼	57¼
600	N Y Central	76¾	77½	77¾
760	N Y, N H&H	36¼	36	36
180	Norfolk & W	97¼	97¼	97¼
380	North Pac	83¾	83¾	83¾
1,325	Okla P & R	4	4	4
200	Ont Stl Min	5¼	5¼	5½
2,140	Pan Am	86¾	87	88¼
175	Do, B	80¾	80¾	80¾
350	Pennsylvania	40¾	40¾	40¾
700	Pierce-Arrow	34½	32	33¾
570	Pierce Oil	13½	12⅞	13
320	People's Gas	38¾	37¾	37¾
280	Phila Co	40¾	39¾	39¾
100	Pressed Steel	57	56¾	56¾
980	Pitts & West	35¾	35¾	35¾
100	Pr Stl Car	98¾	98¾	98¾
100	Punta Alegre	70¾	69	69
100	Ray Con Cop	14¾	14¾	14¾
700	Reading	64¾	63¾	63¾
100	Replogle Stl	78½	78½	78½
800	Repub I & S	74¼	73	73½
120	Repub Motor	34¾	34¼	34¼
230	Royal Dutch	96	95¾	95¾
110	Saxon Mots	4½	4¼	4½
140	Seab'd A L	10¾	10½	10½
160	Do pf	19¾	19	19
100	ShattuckAriz	9	9	9
400	Shell Transp	40¾	40¾	40¾
670	Sinclair Oil	31½	30¾	30¾
750	South Pac	98¼	97	97¼
640	Southern Ry	32¾	31½	31¾
250	St L & W	33¾	32¾	32¾
320	St L & S F	23¾	23¼	23¼
1,940	Studebaker	56¼	53¾	53¾
200	Superior Oil	18	17¼	17¼
1,175	Texas Co	47¾	44¾	47¼
100	Tex Pac C&O	54¾	54¾	54¾
540	Tex & Pac	36¾	35¾	35¾
100	Times Sq Auto Supply	20	20	20
250	Third Av	16	15½	16
140	Tob Prod	67½	66¾	66¾
275	TranscontOil	12¾	11¾	11¾
140	Union Oil	27¾	27	27
380	Union Pac	125¾	123¾	125
458	Un Ret Strs	70¾	68¾	69¾
240	UnProdProd	51¾	48¾	48¾
330	U S Ind Alc	81¾	80¾	81¼
990	U S Rubber	76¾	75	75¾
100	Un Ry Inv	13¾	13¾	13¾
1,065	Vanadium	59¾	58¾	59¼
200	Vivaudou	13¾	12¾	12¾
380	Wabash	12¾	11¾	12
140	Do pf, A	31¾	31¼	31¼
250	Wilson Bef	47¾	47¾	47¾
1,300	Western Md	15¾	15	15
160	WhouseElec	46¾	45¾	45¾
1,725	Willys-Over	11¾	10	10¾
275	Wheel & L E	15¾	15¼	15¼
310	White Motor	45	42¾	43
100	Worth Pump	58¼	57¾	58¼

NEW YORK CITY BONDS

		Yester-day. Bid.	Wed's-day. Ask.	Bid.
4½s	July, 1967	92¾	93¼	92
4½s	June, 1965	92¼	93¼	92
4½s	Mar., 1963	92¼	93¼	92
4½s	Nov., 1957	92¼	93¼	92
4½s	May, 1957	92¼	93¼	92
4½s	Apr., 1960	86¼	87	86
4½s	Mar., 1964	86¼	87	86
4½s	Mar., 1962	86¼	87	86
4½s	Sept., 1960	86¼	87	86
4½s	Mar., 1960-30	86¼	87	86
4s	May, 1959	82¼	83¼	82
4s	Nov., 1958	82¼	83¼	82
4s	May, 1957	82¼	83¼	82
4s	May, 1956	82¼	83¼	82
4s	Nov., 1955	82¼	83¼	82
4s	Nov., 1936	84	...	84
4½s	Nov., 1936	73	74½	73
3½s	Nov., 1954	73	74½	73
3½s	Nov., 1955	73	74½	73

The following are quoted on a percentage basis:

4½s	1920-1923	5.50	...	6.00
4½s	1924-1931	5.75	...	6.00
4½s	1940-1953	5.35	5.10	5.00
4½s	1930-1939	5.60	5.15	6.00
3½s	1922-1929	6.75	5.25	6.00
3½s	1925-1951	6.50	...	6.00
3½s	1940-1956	5.60	5.50	5.75
3s	1926-1930	5.75	5.25	6.00
3s	1920-1925	6.

SEPTEMBER TRANSACTIONS.

Transactions in stocks on the New York Stock Exchange for the month of September aggregated 15,316,737 shares, an increase of 1,618,937 shares, as compared with the previous month, but a decrease of 8,559,651 shares as compared with the corresponding month last year. There were two days on which the transactions exceeded a million shares and the largest of these totals was 1,030,274 shares on the 20th. The smallest full day's total was 346,602 shares on the 18th. On the 16th the Stock Exchange closed shortly after noon because of a disastrous explosion in Wall Street, and the sales for the session of slightly more than two hours was 367,391 shares. For the Saturday half holiday the maximum total was 420,672 shares on the 18th and the minimum total 231,087 shares on the 11th.

The following table gives the total transactions in stocks for September and the nine months of the year, as compared with the corresponding periods in each year back to 1880:

STOCKS (SHARES).

	September	Jan. 1 to Sept. 30.
1920	15,316,737	164,381,517¼
1919	23,876,388	260,221,000
1918	6,013,343	99,684,387
1917	13,895,356	139,663,820
1916	29,350,689	140,675,817
1915	18,497,797	115,502,631
1914	Stock Exchange closed.	
1913	7,982,966	94,969,196
1912	10,064,072	93,596,044
1911	12,799,803	91,496,971
1910	7,983,284	129,716,544
1909	20,054,490	136,483,657
1908	17,496,727	134,716,920
1907	12,142,239	155,901,251
1906	28,121,583	222,325,130
1905	16,002,702	187,005,492
1904	18,704,717	93,913,437
1903	10,713,440	122,166,358
1902	20,912,017	159,135,757
1901	14,030,782	216,521,405
1900	5,159,212	81,386,757
1899	12,330,274	133,651,440
1898	9,371,369	72,388,637
1897	13,089,315	58,915,032
1896	4,586,374	39,742,452
1895	6,810,842	49,212,482
1894	4,063,785	36,876,144
1893	6,916,094	62,727,697
1892	5,845,296	61,512,000
1891	10,995,800	49,247,200
1890	7,045,693	42,352,337
1889	5,388,580	47,350,297

Dealings in bonds for the month aggregated $286,477,950, divided as follows: Corporations, $81,231,500; Liberty, $169,853,950; Foreign Governments, $33,967,500; State securities $873,000; New York City issues, $552,000. The month's total showed an increase of $71,486,600 as compared with the previous month, but a decrease of $3,443,050 as compared with the corresponding month last year. The heaviest day's trading was $22,504,500 on the 28th, and the lightest $6,714,700 on the 16th. For the Saturday half-holiday the maximum total was $10,133,200 on the 25th and the minimum $4,216,200 on the 11th.

Bond dealings for the month and nine months of this year make the following showing as compared with preceding years:

BONDS (PAR VALUE).

	September	Jan. 1 to Sept. 30.
1920	$286,477,950	$2,791,459,750
1919	260,221,000	2,415,146,500
1918	179,696,500	1,216,422,500
1917	83,449,000	723,270,450
1916	97,375,000	788,460,550
1915	61,661,000	606,401,700
1914	Stock Exchange closed.	
1913	35,018,120	361,888,920
1912	45,021,500	545,429,500
1911	62,730,000	637,170,500
1910	43,106,500	482,879,000
1909	91,756,000	1,025,898,700
1908	82,951,500	691,512,320
1907	36,415,500	329,968,100
1906	44,765,600	535,183,800
1905	68,881,000	793,150,200
1904	114,392,000	851,089,460
1903	45,275,800	496,218,069
1902	94,622,350	707,488,850
1901	76,647,100	767,977,520
1900	18,383,400	352,478,800
1899	36,169,500	687,487,580
1898	58,123,300	697,172,740
1897	98,770,300	400,713,440
1896	25,028,100	277,284,000
1895	41,228,200	392,164,170
1894	28,720,450	262,464,970
1893	21,810,700	374,536,000
1892	27,072,900	396,141,910
1891	53,500,000	282,065,400
1890	27,891,000	295,048,960
1889	23,307,050	277,557,024

BOND AVERAGES.

SEPTEMBER, 1920.

Date.	Net Close.	Chge.	Date.	Net Close.	Chge.
	FORTY BONDS.				
Sept. 1	68.69	—.57	Sept. 18	69.24	—.04
Sept. 2	68.95	+.26	Sept. 17	69.32	—.08
Sept. 3	69.06	+.11	Sept. 18	69.41	+.09
Sept. 4	Ex. closed.		Sept. 20	69.53	+.12
Sept. 4	Holiday.		Sept. 21	69.58	+.05
Sept. 7	69.05	—.03	Sept. 22	70.10	+.52
Sept. 8	68.95	—.08	Sept. 23	70.13	+.03
Sept. 9	68.95		Sept. 24	70.35	+.22
Sept. 10	69.02	+.07	Sept. 25	70.48	+.13
Sept. 11	69.10	+.07	Sept. 27	70.58	+.10
Sept. 13	69.01	—.09	Sept. 28	70.88	
Sept. 14	69.04	+.03	Sept. 29	70.91	+.03
Sept. 15	69.20	+.16	Sept. 30	71.13	+.22

Range for September.

	High.	Date.	Low.	Date.	Last.
1920	71.13	30	68.69	1	71.13
1919	75.32	6	74.63	24	74.90
1918	76.54	4	75.65	27	75.70
1917	81.89	4	80.41	24	80.48
1916	87.44	20	86.31	2	87.17
1915	85.09	29	81.86	10	82.96
1914	Exchange closed.				
1913	88.16	15	87.71	4	87.84

YEAR'S RANGE.

	High.	Date.	Low.	Date.	Last.
1920	72.31	Jan. 10	68.57	May 20	71.13
1919	79.05	June 3	71.05	Dec. 8	72.00
1918	82.36	Nov. 12	75.65	Sep. 27	75.70
1917	90.47	Jan. 20	74.24	Dec. 20	76.80
1916	90.18	Nov. 27	80.19	Apr. 27	86.19
1915	87.62	Mar. 24	81.52	Jan. 2	86.67
1914	90.42	Feb. 4	81.42	Dec. 2	81.26
1913	92.81	Jan. 10	86.45	Dec. 18	86.64

STOCK MARKET AVERAGES.

September, 1920.
RAILROADS (25 STOCKS).

Date.	High.	Low.	Last	Net ch'ge.
Sept. 1	58.19	57.08	57.97	+ .63
Sept. 2	58.35	57.88	58.45	+ .40
Sept. 3	58.88	57.17	58.53	+ .07
Sept. 4—Exchange closed.				
Sept. 6—Holiday.				
Sept. 7	59.12	58.24	58.30	— .14
Sept. 8	58.34	57.47	57.50	— .80
Sept. 9	57.83	57.21	57.67	+ .08
Sept. 10	57.77	57.45	57.54	— .13
Sept. 11	57.45	57.04	57.10	— .44
Sept. 13	57.60	57.02	57.02	— .08
Sept. 14	58.13	57.32	57.94	+ .92
Sept. 15	58.36	57.53	57.11	— .83
Sept. 16	58.32	57.77	58.27	+ .16
Sept. 17	58.13	58.11	58.64	+ .37
Sept. 18	59.23	58.62	59.05	+ .41
Sept. 20	59.96	58.90	59.07	+ .02
Sept. 21	59.48	58.73	59.00	— .04
Sept. 22	59.41	58.98	59.23	+ .30
Sept. 23	59.43	58.93	59.32	+ .09
Sept. 24	59.57	58.85	59.12	— .20
Sept. 25	59.50	58.97	59.32	+ .20
Sept. 27	59.33	58.74	58.99	— .33
Sept. 28	59.80	59.00	59.30	+ .31
Sept. 29	60.11	59.18	59.75	+ .45
Sept. 30	60.23	59.70	60.08	+ .01

INDUSTRIALS (25 STOCKS).

Sept. 1	102.90	101.63	102.65	+ .27
Sept. 2	103.77	102.59	103.23	+ .58
Sept. 3	104.73	103.24	104.36	+1.03
Sept. 4—Exchange closed.				
Sept. 6—Holiday.				
Sept. 7	105.83	104.13	104.46	+ .10
Sept. 8	105.09	103.95	103.72	— .74
Sept. 9	105.60	103.14	104.74	+1.02
Sept. 10	104.84	103.74	104.64	— .10
Sept. 11	104.43	103.51	103.56	—1.08
Sept. 13	104.83	103.18	103.66	+ .10
Sept. 14	104.50	103.59	104.59	+ .93
Sept. 15	106.37	104.18	106.07	+1.48
Sept. 16	106.11	105.01	105.80	+1.20
Sept. 17	106.12	105.69	107.64	+1.75
Sept. 18	107.91	107.18	107.51	— .13
Sept. 20	108.77	106.05	106.74	— .81
Sept. 21	108.04	106.09	106.71	— .03
Sept. 22	106.60	105.21	106.02	— .69
Sept. 23	106.96	106.06	106.58	—1.42
Sept. 24	106.97	104.74	104.15	— .43
Sept. 25	105.08	103.85	104.58	+ .43
Sept. 27	105.09	101.85	101.73	—2.10
Sept. 28	102.97	101.36	102.17	+ .55
Sept. 29	103.83	100.69	101.61	— .66
Sept. 30	102.38	100.61	101.02	— .59

COMBINED AVERAGE (50 STOCKS).

Sept. 1	80.99	79.84	80.81	+ .45
Sept. 2	81.38	80.38	80.89	+ .58
Sept. 3	81.80	80.71	81.44	+ .55
Sept. 4—Exchange closed.				
Sept. 6—Holiday.				
Sept. 7	82.82	81.18	81.42	— .02
Sept. 8	81.82	80.41	80.65	— .77
Sept. 9	81.88	80.52	81.39	+ .55
Sept. 10	81.58	80.98	81.09	— .31
Sept. 11	80.93	80.27	80.33	— .76
Sept. 13	81.06	80.10	80.44	+ .11
Sept. 14	81.56	80.45	81.38	+ .93
Sept. 15	82.74	80.98	82.18	+ .80
Sept. 16	83.24	81.89	82.06	+ .93
Sept. 17	83.63	82.00	83.14	+1.08
Sept. 18	84.02	83.00	83.58	+ .44
Sept. 20	84.08	82.84	82.97	— .61
Sept. 21	83.25	82.41	82.57	— .40
Sept. 22	83.05	81.85	82.63	— .25
Sept. 23	83.28	81.98	81.96	— .67
Sept. 24	82.48	81.39	81.63	— .33
Sept. 25	82.07	81.54	81.97	+ .34
Sept. 27	81.43	80.14	80.35	—1.62
Sept. 28	81.22	80.06	80.72	+ .43
Sept. 29	81.03	79.63	80.08	— .50
Sept. 30	81.19	80.10	80.69	+ .01

Year's Range for September.

RAILROADS.

	High	Date	Low	Date	Last
1920	60.80	29	57.08	1	60.36
1919	81.55	3	68.86	20	80.17
1918	79.49	4	74.24	27	74.24
1917	87.84	4	87.46	18	86.12
1916	88.51	27	78.14	1	88.51
1915	76.13	27	71.30	3	74.88
1914	Exchange closed.				
1913	88.07	15	86.86	4	81.81
1912	97.10	25	88.13	10	88.60
1911	89.16	1	84.49	26	88.28

INDUSTRIALS.

1920	108.77	20	100.69	29	101.02
1919	136.60	20	111.20	2	125.43
1918	84.66	30	79.77	15	83.93
1917	84.13	21	78.70	18	81.96
1916	109.87	29	94.45	1	106.28
1915	96.21	29	82.09	1	93.53
1914	Exchange closed.				
1913	81.35	15	68.20	20	68.38
1912	74.50	30	70.72	18	73.58
1911	61.85	6	54.74	25	58.18

Combined Average.

1920	84.36	20	79.84	1	80.69
1919	93.63	30	85.84	11	92.79
1918	79.25	4	76.33	18	78.24
1917	84.68	4	81.54	18	74.02
1916	96.43	29	86.80	1	95.37
1915	85.45	29	76.71	1	84.30
1914	Exchange closed.				
1913	72.75	15	69.51	4	70.14
1912	85.83	30	83.10	18	83.19
1911	75.84	9	70.37	23	72.45

Year's Range.

RAILROADS.

1920	80.80	Sep. 20	49.40	Feb. 13	80.36
1919	98.78	May 27	49.49	Feb. 13	86.37
1918	90.73	Nov. 12	58.04	Jan. 15	82.51
1917	92.28	Jan. 3	82.86	Dec. 26	82.51
1916	95.70	Nov. 8	74.83	Apr. 22	90.57
1915	82.95	Mar. 4	66.13	Feb. 24	82.33
1914	90.53	Dec. 31	65.95	July 30	68.04
1913	91.43	Jan. 9	75.52	June 10	79.79
1912	97.28	Oct. 4	86.80	Dec. 16	90.27
1911	90.61	June 28	84.40	Sep. 25	91.57

INDUSTRIALS.

1920	130.67	Apr. 3	97.43	Aug. 9	101.02
1919	138.13	Nov. 8	95.37	Feb. 10	125.29
1918	91.66	Oct. 16	71.61	Jan. 15	84.14
1917	98.74	Jan. 4	63.51	Dec. 20	71.96
1916	110.20	Nov. 28	86.20	July 15	86.86
1915	99.17	Oct. 26	68.85	Feb. 24	100.79
1914	91.66	Jan. 21	48.48	July 30	52.55
1913	97.08	Jan. 9	80.37	June 19	86.34
1912	74.00	Sep. 30	71.74	Feb. 1	86.18
1911	69.76	June 5	54.78	Sep. 25	62.32

COMBINED.

1920	94.67	Apr. 3	76.04	Aug. 9	80.99
1919	99.50	Nov. 8	88.72	Jan. 21	99.09
1918	86.16	Nov. 12	64.12	Jan. 15	73.30
1917	91.70	Jan. 3	77.47	Dec. 20	80.58
1916	101.51	Nov. 28	80.19	Apr. 27	86.19
1915	94.13	Oct. 22	58.90	Feb. 24	91.56
1914	78.30	Jan. 21	67.41	July 30	69.30
1913	79.25	Jan. 9	68.00	June 19	68.00
1912	86.30	Sep. 30	78.75	Feb. 1	86.30
1911	84.12	June 28	69.37	Sep. 25	77.66

STOCK EXCHANGE TRADING IN SEPTEMBER.

The following table gives the amount of the dealings in the stock from which the averages are computed as well as the total dealings in the rails and industrials and the combined trading in both classes of issues and the number of the latter appearing in the daily and weekly transactions:

	Stocks in Average. 25 Rails.	25 Industrials.	50 Stocks.	Total Day's Dealings. All Rails.	All Indus.	All Stocks.	No. of Issues.
September.							
1	184,300	91,700	276,500	337,800	296,952	633,553	295
2	207,700	77,800	285,500	350,410	358,467	708,897	312
3	97,300	127,800	225,100	178,800	481,859	660,659	299
4	Exchange closed						
Week	489,300	297,300	787,100	866,810	1,139,299	1,993,109	412
6	Holiday						
7	86,370	162,000	250,370	149,250	455,970	605,220	318
8	93,780	136,500	230,280	185,230	402,562	587,792	302
9	47,642	121,200	168,842	91,642	344,683	436,325	283
10	31,300	101,107	132,407	61,425	320,180	381,605	276
11	36,000	66,500	102,500	56,200	174,887	231,087	228
Week	297,292	587,307	884,599	523,747	1,728,291	2,237,038	420
13	45,500	114,700	160,200	73,100	275,502	346,602	259
14	71,000	138,300	207,300	151,150	335,750	486,940	258
15	104,300	105,400	209,700	177,882	281,101	458,983	299
16	59,600	66,412	139,912	113,550	253,841	367,391	247
17	170,570	281,036	457,900	251,070	719,364	970,434	312
18	119,500	78,500	198,000	175,900	244,772	420,672	261
Week	570,570	786,342	1,372,712	922,652	2,208,370	3,131,022	426
20	292,240	214,097	506,337	416,640	616,634	1,060,274	320
21	111,200	104,100	305,300	226,525	517,570	744,095	303
22	116,900	167,900	286,800	296,100	427,100	723,200	306
23	229,900	212,000	441,900	367,900	567,740	934,740	340
24	91,800	124,900	216,700	199,400	404,104	603,504	317
25	88,000	81,200	119,200	103,700	180,937	284,637	265
Week	902,040	874,197	1,876,237	1,606,365	2,714,014	4,320,459	448
27	156,300	349,700	506,300	352,600	666,568	1,019,168	321
28	129,209	208,100	337,300	286,570	480,895	747,465	326
29	162,100	265,300	427,400	341,400	600,331	941,731	329
30	207,900	178,700	386,600	333,020*	578,725	911,745	338
Month	2,924,502	3,655,946	6,580,448	5,203,164	10,113,573	15,316,737	597

*Ex-dividend.

The following table gives the par value of the daily and weekly dealings in the various classes of bonds:

September.	Corporations.	Liberty.	Foreign.	State.	City.	Total All Classes.
1	$3,716,000	$5,134,550	$595,000	.....	$15,000	$9,460,550
2	4,177,500	6,110,700	541,500	10,000	14,000	10,853,700
3	1,462,500	5,187,050	1,122,000	5,000	13,000	9,791,550
4	Exchange closed					
Week	$11,356,000	$16,432,300	$2,258,500	$15,000	$44,000	$30,405,800
6	Holiday					
7	$3,150,000	$6,892,150	1,124,500	.....	2,000	9,178,650
8	3,242,000	4,214,100	1,216,500	.....	33,000	8,805,600
9	2,686,000	4,987,450	1,051,500	.....	56,000	8,780,950
10	3,262,000	4,470,500	1,013,500	5,000	12,000	8,763,000
11	1,596,000	2,186,200	410,000	5,000	19,000	4,216,200
Week	$14,045,000	$20,750,400	$4,816,000	$10,000	$123,000	$39,744,400
13	2,388,500	4,780,500	937,000	10,000	6,000	8,122,000
14	3,150,000	7,911,750	1,359,000	5,000	13,000	12,218,750
15	3,467,500	6,102,400	3,573,000	80,000	5,000	13,227,900
16	1,403,000	3,318,700	1,882,000	.....	21,000	6,714,700
17	3,559,500	8,970,900	2,427,500	53,000	39,000	15,049,900
18	2,171,000	2,826,800	1,201,500	51,000	8,000	6,258,300
Week	$16,004,500	$33,912,050	$11,380,000	$199,000	$92,000	$61,587,450
20	4,568,000	5,457,000	2,717,000	5,000	3,000	12,685,000
21	3,973,000	3,897,100	1,755,000	10,000	18,000	9,653,100
22	3,455,500	9,534,050	2,108,500	30,000	62,000	15,190,000
23	3,717,000	10,597,150	1,643,000	30,000	51,000	16,038,150
24	3,672,000	11,024,850	1,260,000	49,000	28,000	16,033,800
25	1,772,000	7,493,200	830,000	.....	38,000	10,133,200
Week	$21,092,500	$48,003,350	$10,313,500	$124,000	$200,000	$79,733,350
27	3,973,000	11,657,350	1,319,000	15,000	62,000	17,026,800
28	3,844,500	17,424,700	1,225,000	.....	10,000	22,504,500
29	5,332,000	10,302,400	980,000	47,000	.....	16,671,400
30	5,584,000	11,370,900	1,365,500	46,300	21,000	18,804,400
Month	$81,231,500	$169,853,950	$33,967,500	$873,000	$552,000	$286,477,950

COMMODITY PRICES DROP.

Wheat and Corn Have Severe Breaks—Other Markets Decline.

CHICAGO, Sept. 30.—General selling in small lots turned the wheat market downward today after an initial show of strength. Bullishness at the outset was ascribed to buying on the part of houses with seaboard connections. Lack of support in the corn market, however, widened the pressure on wheat. Opening prices, which varied from unchanged figures to 1c higher, with December $2.25 to $2.25½ and March $2.20 to $2.21, were followed by slight gains all around, and then by a decided setback, reaching in some cases 5 cents under yesterday's finish.

Big receipts and failure of frost to extend as far east as had been predicted gave an advantage to bears in the corn market. After opening ½c lower to 1c advance, with December 97¼ to 98, values suffered a sharp break.

Oats sagged in sympathy with corn, starting a shade off to ¼c higher, December 58½ to 58¾, and then sliding downgrade.

Lower quotations on hogs and grain had a depressing effect on provisions.

Weakness became more acute later, and there were reports of further large amounts of Canadian wheat to come into the United States. The close was heavy, 7½ to 9¼c net lower, with December $2.16 to $2.17 and March $2.10¾ to $2.11¼.

KANSAS CITY, Mo., Sept. 30.—Wheat futures dropped 9¼ to 10¾ cents on the Exchange here today. December delivery closed at $2.10¾, 10¼ cents under yesterday's close, and March closed at $2.06⅜, 9½ cents down.

ST. LOUIS, Mo., Sept. 30.—Wheat futures dropped 8 cents on the Merchants Exchange here today, December closing at $2.16. Cash wheat declined 7 cents, winding up at $2.37, and December corn fell off 5 cents, finishing at 92½c. Slow buying, due to uncertainty in the grain market, was ascribed as the cause of the declines.

PRODUCE MARKETS.

BUTTER—Receipts yesterday were 7,728 packages. Top grades held fairly steady; secondary qualities very plentiful, prices uncertain; ladies and packing weaker. Creamery, higher than extras, 1lb., 60¼@61c; extras, 92 scores, 60c; firsts, 90 to 91 score, 55@59c; firsts, 88 to 89 score, 51½@54c; seconds, 83 to 87 score, 47@50c; lower grades, 45@46c; Danish casks, 53¾@57c; unsalted, higher than extras, 63@64c; extras, 61@62½c; firsts, 52@60c; seconds, 49@51c; State dairy tubs, finest, 58@59c; good to prime, 53@57c; common to fair, 45@52c; renovated, extras, 52c; ladies, current make, extras, 43@44c; seconds, 40@41c; lower grades, 38@39c; packing stock, current make, No. 1, 40c; No. 2, 35c; lower grades, 30@33c.

EGGS—Receipts yesterday were 9,624 cases. General demand quiet; exceptionally fancy goods at fully sustained prices on the average best and medium and lower grades, prices often shaded slightly to force business; storage eggs quietest; fanciest white eggs scarce and firm; other grades showed wide range. Fresh gathered, extras, dozen, 64@65c; extra firsts, 61@63c; firsts, 57@60c; seconds, 53@56c; thirties, No. 1, 47@49c; checks, fair to choice, dry, 44@46c; refrigerator, special marks, fancy, 55@55½c; firsts, 52@54½c; seconds, 48@52c; State, Pennsylvania and nearby Western, hennery whites, extras, 59@60c; extra firsts, 56@58c; firsts, 80@86c; gathered whites, firsts to extra firsts, 80@87c; under grades, 63@78c; Pacific Coast, whites, extras, 89@90c; extra firsts, 85@88c; firsts, 80@84c; under grades, 80@78c; other Western and Southern, gathered whites, 80@78c; State, Pennsylvania and nearby Western, hennery browns extras, 72@78c; gathered brown and mixed colors, graded, extras, 64@65c; firsts to extra firsts, 58@63c.

STOCK MARKET AVERAGES.

(Continued from Column One.)

INDUSTRIALS.

1920	108.77	20	100.69	29	101.02
1919	136.60	20	111.20	2	125.43
1918	84.66	30	79.77	15	83.93
1917	84.13	21	78.70	18	81.96
1916	109.87	29	94.45	1	106.28
1915	96.21	29	82.09	1	93.53
1914	Exchange closed.				
1913	81.35	15	68.20	20	68.38
1912	74.50	30	70.72	18	73.58
1911	61.85	6	54.74	25	58.18

Combined Average.

1920	84.36	20	79.84	1	80.69
1919	93.63	30	85.84	11	92.79
1918	79.25	4	76.33	18	78.24
1917	84.68	4	81.54	18	74.02
1916	96.43	29	86.80	1	95.37
1915	85.45	29	76.71	1	84.30
1914	Exchange closed.				
1913	72.75	15	69.51	4	70.14
1912	85.83	30	83.10	18	83.19
1911	75.84	9	70.37	23	72.45

Year's Range.

RAILROADS.

1920	80.80	Sep. 20	49.40	Feb. 13	80.36
1919	98.78	May 27	49.49	Feb. 13	86.37
1918	90.73	Nov. 12	58.04	Jan. 15	82.51
1917	92.28	Jan. 3	82.86	Dec. 26	82.51
1916	95.70	Nov. 8	74.83	Apr. 22	90.57
1915	82.95	Mar. 4	66.13	Feb. 24	82.33
1914	90.53	Dec. 31	65.95	July 30	68.04
1913	91.43	Jan. 9	75.52	June 10	79.79
1912	97.28	Oct. 4	86.80	Dec. 16	90.27
1911	90.61	June 28	84.40	Sep. 25	91.57

INDUSTRIALS.

1920	130.67	Apr. 3	97.43	Aug. 9	101.02
1919	138.13	Nov. 8	95.37	Feb. 10	125.29
1918	91.66	Oct. 16	71.61	Jan. 15	84.14
1917	98.74	Jan. 4	63.51	Dec. 20	71.96
1916	110.20	Nov. 28	86.20	July 15	86.86
1915	99.17	Oct. 26	68.85	Feb. 24	100.79
1914	91.66	Jan. 21	48.48	July 30	52.55
1913	97.08	Jan. 9	80.37	June 19	86.34
1912	74.00	Sep. 30	71.74	Feb. 1	86.18
1911	69.76	June 5	54.78	Sep. 25	62.32

COMBINED.

1920	94.67	Apr. 3	76.04	Aug. 9	80.99
1919	99.50	Nov. 8	88.72	Jan. 21	99.09
1918	86.16	Nov. 12	64.12	Jan. 15	73.30
1917	91.70	Jan. 3	77.47	Dec. 20	80.58
1916	101.51	Nov. 28	80.19	Apr. 27	86.19
1915	94.13	Oct. 22	58.90	Feb. 24	91.56
1914	78.30	Jan. 21	67.41	July 30	69.30
1913	79.25	Jan. 9	68.00	June 19	68.00
1912	86.30	Sep. 30	78.75	Feb. 1	86.30
1911	84.12	June 28	69.37	Sep. 25	77.66

COMMODITIES PRICES.

WHEAT.

	High.	Low.	Close.	Prev. Close.
Dec.	2.26	2.15	2.17	2.24⅜
March	2.21	2.10	2.11¼	2.19⅜

CORN.

CHICAGO PRICES.

	High.	Low.	Close.	Prev. Close.	Last Year.
Sept.	1.30	1.27	1.29½	1.29	1.27⅜
Dec.	.98	.92	.92⅝	.97⅞	
May	1.00⅝	.95	.95⅝	1.00	1.24⅝

OATS.

CHICAGO PRICES.

	High.	Low.	Close.	Prev. Close.	Last Year
Sept.	.55	.52½	.52½	.55	.71
Dec.	.56⅜	.56⅛	.56⅜	.58⅛	.71⅝
May	.62⅜	.60¾	.60⅝	.62⅝	.74

In the local market cash oats were quoted as follows: No. 1 white, 69c; No. 2, 67@68c; No. 3, 66@67c; No. 4, 65@66c; fancy, 136@74c.

RYE.

CHICAGO PRICES.

	High.	Low.	Close.	Prev. Close.	Last Year.
Sept.	2.10	2.03	2.09	2.08	...
Dec.	1.70	1.63	1.64	1.70	1.47

PROVISIONS.

CHICAGO PRICES.

Lard—	High.	Low.	Close.	Prev. Close.	Last Year.
Oct.	19.27	19.02	19.10	19.30	27.30
Nov.	19.42	19.17	19.32

BUSINESS WORLD

COMMERCIAL PAPER.

Yesterday .....8 per cent. for the best names
Wednesday .....8 per cent. for the best names
The quotations are for "six months" paper.

***

Worst Over for Georgette.

In the silk market georgette was considered to be the fabric on which most speculation occurred during the period of frenzied buying and selling. As a result of hasty production of this material, large quantities of inferior goods were turned out and the trade became flooded with them. It is now thought that most of this undesirable surplus has been pretty well cleaned up and that the grades now offered for sale are satisfactory in quality. One of the leading houses reports that a featured georgette construction has been well up on the list of sales and apparently has regained its place of popularity among buyers.

***

Knitted Overcoats Favored.

In the Fall displays of men's clothing a very prominent place has been given to knitted overcoats. It is thought that this type of outergarments is about to realise the promises held forth for it in the business when it was first introduced. There were difficulties at first in getting a material that would tailor sufficiently well and keep its shape without stretching. Apparently these problems have been overcome. The overcoat branch is said to be about the best field offered for knitted materials in men's clothing, as a satisfactory way of producing suits has not yet been found. Opportunities have also been seized to feature knitted fabrics in sport clothes.

***

More Skirts to be Sold.

It is the idea of leading ready-to-wear buyers that a larger field will be offered to women's skirts once normal conditions are restored. This opinion is based on the expansion which will come about as the result of increased sales of waists and blouses. In the latter merchandise the style element has been emphasized to a marked degree, and the many changes introduced have stimulated the sale of such goods. This increase will have a material effect on the number of skirts sold. The separate coat fashion is understood to be spreading and, with the featuring of sweaters, connotes, in the opinion of buyers, a larger outlet for skirts.

***

Gray Goods Very Dull.

The break in cotton, the rain and the imminence of moveless moving day combined yesterday to keep trading in the local gray goods market at a very low ebb. Prices were weaker on most of the standard constructions. Offerings of 39½-inch 64-60s were fairly free at 18 cents for nearby delivery, and it is believed that offers of 12¾ cents might bring the goods out of certain quarters. Seven cents was paid for prompt 38½-inch 68-60s, a similar condition prevailed in the sheetings, where 5.50s were reported offered at 10½ cents and 5-yard goods at 11½. Because of the limited trading, it was difficult to say just exactly what "the market" was.

***

Juggle with Selling Terms.

In addition to bearing down on prices by means of telling one seller the concessions another concern is willing to offer, buyers have been trying to do some juggling of selling terms. A wholesaler, for instance, is approached by a customer who agrees on a price but wants an extra dating. If the terms are 2-10-60, he may insist on 2-10-90. Just at present there is not too much co-operation among wholesalers, and it is rather difficult to find out whether a competing house is actually willing to give the extra discount the buyer claims has been offered. In normal times, a competitor would be called upon to say whether the buyer's story was correct. At present, though, selling prices and terms are kept more secretive.

***

Advice of Retail Salespeople.

There was, perhaps, some encouragement given to retail salespeople when prices were advancing to spread the news of price increases as a means of getting the customer to make a larger purchase in order to economize. A common thing to hear in a store was the statement: "You had better buy now because the price is going up." The reverse proposition is now put before some customers, and the salespeople in such cases seem to favor the public over the store's interests. The customers are told to withhold their purchases as the price is coming down.

***

Raw Silk Markets Quiet.

The Yokohama raw silk market is reported quiet, with prices unchanged. There is a fair demand for low-grade silks for European consumption, but no business for American account is told of. The visible stock at Yokohama is placed at 34,000 bales. The Canton market is very firm, with a good call from Europe. Silks suitable for use in this country are quiet, however, with prices above the parity of the New York market. The Shanghai market is quiet, the only feature being a decided improvement in the demand for cassabs for American account. American buyers are inactive in Milan, where the market shows little life. The local market is also quiet, and the business done is largely of a hand-to-mouth character.

***

The Smaller the Harder.

When asked yesterday if he had seen any "comebacks" from recent published reports of lower prices, a well-known jobber answered that he had. Most of the requests for adjustments of prices, he said, have come from the smaller retailers, and the further said that the smaller they are the more vehement they are in their demands. "It happened," he went on, "that a small east side dealer had bought two pieces of a ticking made by the concern which first cut its prices in the day before the announcement of the cut was published in the daily papers. I gave you my word that he was at the store the day the notice was printed, fully half an hour before opening time. He wanted a readjustment or would return the goods. Another little dealer, in Brooklyn, threatened to pummel one of our delivery men if he insisted on leaving a small textile purchase he had made a day or two before. I'll say I've seen 'comebacks.'"

Freezing Temperature Harms Kansas.

TOPEKA, Kan., Sept. 30.—Temperatures were below freezing in all parts of the State last night, with the exception of eastern and southern counties, the Federal weather station here reported today. The low mark was at Hays—26 degrees—where ice an inch thick formed. The frost killed all corn except that on the uplands, but the bulk of the crop was safely matured.

Northern Pacific President Resigns.

ST. PAUL, Sept. 30.—J. M. Hannaford has resigned as President of the Northern Pacific Railroad, it was announced today. He will be succeeded by Charles Donnelly, Executive Vice President, on Nov. 15. Mr. Hannaford's seventieth birthday. Mr. Hannaford has been connected with railroads for fifty-four years.

BANKRUPTCY SALES.

IN THE DISTRICT COURT OF THE United States for the Southern District of New York.—In Bankruptcy.—In the matter of ALEX ROSENGARTEN, LOUIS BESEMER & "ISAAC" EAST, copartners doing business as ROSENGARTEN & CO., also as ALEX ROSENGARTEN & COMPANY, Bankrupt.—Chas. Shongood, U. S. Auctioneer for the Southern District of New York in bankruptcy sells Friday, October 2, 1920, by order of the Court, at 2:00 P. M., at 306 West 21st Street, Borough of Manhattan, assets of the above bankrupt, consisting of furs, desks, machinery, chairs, tables, &c.

RUTH LEWINSON, Receiver.
JOSEPH GANZ, Attorney for Receiver, 220 Broadway, New York.

IN THE DISTRICT COURT OF THE United States for the Southern District of New York.—In Bankruptcy.—In the matter of AMERICAN COSTUME & DRESS CO., Bankrupt.—Chas. Shongood, U. S. Auctioneer for the Southern District of New York in bankruptcy, sells Friday, October 1, 1920, by order of the Court, at 9:30 A. M., at 306 West 20th Street, Borough of Manhattan, assets of the above bankrupt, consisting of manufactured dresses, materials, trimmings, fixtures, accounts receivable, also the Receiver's right, title and interest in and to the unexpired term of lease of said premises.

COURTLANDT NICOLL, Receiver.
H. & J. J. LESSER, Attorneys for Receiver, 280 Broadway, New York.

ARRIVAL OF BUYERS

Arriving Buyers may register in this column by telephoning Bryant 1000.

ALBANY, N. Y.—Gold Stores; Miss Marx, waists, better grade, immediate delivery; 306 5th Av., Room 710.
ALLENTOWN, Pa.—Bittner, Hunsicker & Co.; J. F. Hunsicker, notions, hosiery, men's furnishing goods; 60 Worth.
ATLANTA, Ga.—Nunnally & McCrea; J. R. Compton, pants, overall materials; Pennsylvania.
ATLANTIC CITY.—Lipman Gerber, velour, jersey, chiffon, velvet and duvetyn dresses; 208 5th Av.
AUGUSTA, Ga.—J. B. White & Co.; W. C. Hanyes, ready-to-wear; 23 East 26th.
BALTIMORE—Blumenthal & Langfelder; F. Blumenthal, women's suitings; Pennsylvania.
BALTIMORE—M. Miller & Co.; M. Miller, women's suitings; Cumberland.
BALTIMORE—D. Caplan & Sons; T. Caplan, wool suitings, trimmings; Aberdeen.
BALTIMORE—L. Greif & Bro.; D. L. Greif, clothing materials; 200 5th Av.
BALTIMORE—L. & I. Greenbaum; L. Greenbaum, waists, dress materials; McAlpin.
BALTIMORE—Hecht Bros. Co.; F. B. Manns, carpets; The Annex.
BALTIMORE—J. J. Haines & Co.; C. F. Marston, carpets; The Annex.
BIGHAMTON, N. Y.—Sisson Bros.-Weldon Co.; C. F. Sisson, Jr., genl. mdse.; Cumberland.
BISBEE, Ariz.—Frankenberg Bros. & Newman; M. Newman, general merchandise; 1,150 Broadway, 8th floor.
BOSTON—H. I. Sperber, suitings; Brostell.
BOSTON—Houghton & Dutton Co.; Miss N. A. Hedderman, notions, dress trimmings; 120 West 32d.
BOSTON—E. T. Slattery Co.; Miss Hutchins, velveteen, tricotine dresses; 10 East 32d, Specialty Stores Ass'n.
BOSTON—Boston Reliable Petticoat Co.; David L. Rosenberg, silks; 200 5th Av., Room 510.
BOSTON—Famous Dress Co.; Mr. Schwartz, velveteen and velour dresses; 122 West 27th.
BRISTOL, Tenn.—H. P. King Co.; C. H. King, mdse. manager; Flanders.
CHICAGO—Morris, Mann & Reilly; H. Morris, imports; 320 5th Av.
CHICAGO—Marshall Field & Co.; Miss H. Dugran, silk petticoats, muslin underwear; 1,107 Broadway.
CHICAGO—The National Dress Manufacturing Co.; K. Reinits, crepe de chine, charmeuse, piece goods, jobs children's cloth dresses; 119 West 25th, 9th floor.
CINCINNATI—Alms-Doepke Co.; G. Freyhof, carpets, linoleums; 350 B'way.
CLEVELAND—The May Co.; I. L. Rosenstein, jersey petticockers, children's bath robes, Cardigan jackets, quilted vests, bandeaus, silk underwear, house dresses; 37 W. 20th.
CLEVELAND—S. Korach, waists, dress materials; McAlpin.
CLEVELAND—Adler Stores; M. Hernlar, cheap suits, fur collars; 1,170 B'way, room 510.
DALLAS, Texas—Sanger Bros.; W. H. Hirst, carpets; 19 E. 24th.
DETROIT—J. L. Hudson Co.; Mr. Dowley, merchandising; L. J. Noah, Oriental and domestic rugs; Mr. Naydon, domestic rugs; Mrs. L. G. Conway, neckwear; 225 5th Av.
DETROIT—Newton, Annis & Co.; N. Annis, furs; 225 5th Av.
DULUTH, Minn.—F. A. Patrick & Co.; K. M. Woleben, blankets; 200 5th Av.
ELMIRA, N. Y.—Sheehan, Dean & Co.; J. Faubman, curtains, draperies; 105 Grand.
ERIE, Pa.—Trask-Prescott-Richardson Co.; Miss E. F. Wilson, millinery; 6 W. 32d.
ERIE, Pa.—J. J. Webber, carpets; Pennsylvania.
FAIRMOUNT, W. Va.—J. M. Hartley, Son & Co.; Miss J. Montgomery, ready-to-wear; 1,270 B'way.
HARTFORD, Conn.—S. Hart, furs; Breslin.
KANSAS CITY, Mo.—Emery, Bird, Thayer D. G. Co.; M. N. Kevan, carpets and rugs; 25 Madison Av.
LAPORTE, Ind. — Meyer - Lindorf; L. C. Schenck, ready-to-wear; 1,270 B'way.
MEMPHIS, Tenn.—J. Goldsmith & Sons; F. G. Mitchell, upholstery goods, carpets, rugs, trunks, bags; 1,150 B'way.
MINNEAPOLIS—Dayton Co.; Mr. Lerner, women's ready-to-wear, basement; J. M. Pitcher, millinery; Miss Williams, misses' and children's ready-to-wear; 225 5th Av.
MINNEAPOLIS—E. E. Atkinson Co.; H. E. Atkinson, coats, suits; 10 E. 32d, Specialty Stores Ass'n.
MINNEAPOLIS—Wyman, Partridge; P. N. Bissonette, floor coverings, blankets; 43 Leonard.
NASHVILLE, Tenn.—L. Jonas & Co.; S. Marks, flowers, feathers, trimmed hats; 579 B'way.
NEW ORLEANS—J. C. Wolf Co.; J. C. Wolf, carpets; The Annex.
OAKLAND, Cal.—H. C. Capwell Co.; Miss K. Goode, coats, suits, furs; 120 W. 32d.
PHILADELPHIA—W. Freedman & Son; S. Freedman, boys' waist materials; Pennsylvania.
PHILADELPHIA—J. Goldsmith & Co.; W. Goldsmith, carpets; Breslin.
PHILADELPHIA—A. Hyman & Co.; A. Hyman, carpets; Grand.
PHILADELPHIA—The J. Graff & Co.; A. F. Lippincott, carpets; Imperial.
PHILADELPHIA—Adler Stores; G. Adler, jobs silk waists, basement; 1,170 B'way, room 510.
PHILADELPHIA—Gimbel Bros.; Mrs. G. Savidge, furs; B'way and 32d.
PHILADELPHIA—Ellis Bros.; D. Ellis, hosiery, underwear, gloves; Flanders.
PITTSBURGH—Kaufmann & Baer Co.; J. Baer, men's, boys' clothing; 404 4th Av.
PITTSBURGH—Frank & Seder; Mrs. Streng, dresses; 16 W. 36th.
PORTLAND, Ore.—Meier & Frank Co.; Miss B. Kitchen, sweaters, negligees, corsets; 212 5th Av.
PORTSMOUTH, Ohio—Anderson Bros. Co.; W. W. Anderson, women's ready-to-wear millinery; 404 4th Av.
RACINE, Wis.—S. Klein, jobs better grade coats; 141 W. 33d.
ROCHESTER, N. Y.—Sibley, Lindsay & Curr Co.; H. Griffith, hosiery; 432 4th Av.
SAGINAW, Mich.—S. W. Tanner Co.; Miss G. Smith, dresses; W. D. Murray, cotton piece goods, linens; 1,170 B'way.
SAN FRANCISCO—Hale Bros, Inc.; H. E. Gates, upholstery goods, rugs; 50 Union Square.
SAN FRANCISCO—S. M. Wilsin; U. Musser, women's coats, misses' suits; 112 Madison Av.
SAN FRANCISCO—The Emporium; Mrs. E. C. Cousing, notions, jewelry, ivory goods, bags, art goods; 225 5th Av.
SEATTLE—The Bon Marche; Mrs. C. Parker, gowns; 225 5th Av.
SIOUX FALLS, S. D.—Bee Hive Co.; C. M. Rohde, dresses, coats; 18 E. 26th.
ST. JOSEPH, Mo.—Wheeler & Motter, Merc. Co.; R. Marechal, rugs, draperies; Pennsylvania.
ST. JOSEPH, Mo.—Tootle-Campbell D. G. Co.; J. H. Bolen, hosiery, knit goods; D. E. Lavhead, carpets, rugs; 60 Worth.
TERRE HAUTE, Ind.—Ehrman Mfg. Co.; M. Ehrman, piece goods; Herald Square.
TERRE HAUTE, Ind.—Root D. G. Co.; H. L. Kutchback, rugs, draperies; 23 E. 26th.
UTICA, N. Y.—The Premier Co.; L. Hart, cotton, voile waists; 225 5th Av., Room 729.
WILMINGTON, Del. — Delaware Notion House; H. Topkis, underwear, shirts, hosiery, gloves; 350 B'way.
WORCESTER—Denholm & McKay Co.; L. W. Ten Eyck, ready-to-wear; 230 5th Av.

They May Get Squeezed.

Unless manufacturers and wholesalers consent to cancellations which will cost them considerable money, it was said here yesterday, it is likely that a number of the smaller retail concerns around the country will go to the wall if the agitation for lower prices is continued. Buyers for these stores, it was said, not only have limited capital on which to work, but, in the absence of experienced merchandise men to govern their activities, they overbought considerably last Spring on high-priced goods for Fall. Salesmen who have lately called on these concerns have been unable to do business with them because of the capital they have tied up in seasonable merchandise. If this merchandise has to be let out the way much of the Spring stuff was, it is said that there will be a number of retailers who will have to give up.

Silk Imports Show Decline.

One effect of the present dullness in the silk trade, as compared with a year ago, has been to cause a noticeable decrease in importations of Japanese and Cantonese raw silks. Cables received by H. L. Gwalter & Co. of this city place the current crop year's shipments to this country at 40,000 bales, while those to Europe amount to 13,000. At the latter figure exports to Europe show an increase of 11,000 bales, compared with a similar period in 1919, while shipments to the United States for the same period show a drop of 36,500 bales. As for Cantonese silks, only 9,500 bales have come to this country during the crop year to date, against 10,350 bales that have gone to Europe.

BUSINESS NOTES.

The second annual convention of the Associated Dress Industries of America will be held in Atlantic City during Thanksgiving week. A number of interesting topics concerning the trade will come up for discussion, and a full attendance is expected by Executive Director David N. Mosesohn.

Schwartz & Kananack, resident buyers, 141 West Thirty-third Street, have added these accounts to their list: The Barry-Newberry Company, San Francisco; the Rebel Garment Company, Chicago, and the Avenue Ladies' Specialty Shop, Racine, Wis.

BUYERS' WANTS.

Fifteen cents per word each insertion.

ARTIFICIAL SILK Wanted—Quastfliss H. S. Meritzer, 1 539 5th Av., New York. Murray Hill 2899.

BEADED BAGS Wanted—Open to buy any quantity French beaded bags mounted or unmounted. 16 East 32d, 12th floor.

BOLIVIAS, Chamoysine and Chamilion Cord Wanted. Charlop Bros., 151 West 29th St.

BOLIVIAS Wanted—Stevens, Deland's, Mack's, &c., all colors. Gotlieb, 110 West 40th.

BOLIVIAS Wanted—Stevens' 6140, 6130, all colors; price must be right. Vanderbilt 4635.

BOLIVIAS Wanted—Dobsons, all qualities, all colors. Longacre 4718.

BOLIVIAS Wanted—Stevens' Saxonia or similar. A. & W., Watkins 4632.

BROADCLOTH, VELOUR Wanted—112, 10015, 13046, 11050, 0386, 09077, 8304, Stuyvesant 8469.

BROADCLOTH Wanted — American 112 or similar; reindeer, navy only. Madison Square 8363.

BROADCLOTH Wanted—110, 112, 313, reindeer brown, navy and black. Stuyvesant 8830.

BROADCLOTH Wanted—Parker Wilder Sterling 561, all shades. Century, 27 West 27th. Chelsea 5183.

BROADCLOTH Wanted—Botany 315, brown, pekin, copen, reindeer and tan. Steinberg Bros., 35 West 18th St. 3

BROADCLOTH Wanted—Juilliard's 110, navy. Madison Square 3760.

CHAMOISTYNE AND TASMANIAS Wanted —Navy, brown and beaver. Call Greeley 5980.

CHAMOISTYNE Wanted—A. & W. Tel. Watkins 4632.

CHARMEUSE Wanted—Good quality. Fashion Dress Co., 120 West 31st St.

CHIFFON, VELVETS Wanted—All kinds, all colors; spot cash; call with samples. Bassers, 34 East 29th.

CHIFFON VELVET Wanted—Niger brown, Cheney's. Rashkind & Solodt, 22 West 32d.

CLOTHS Wanted—All kinds of heavy cloth for coatings wanted at a low price; call all day. Julius Pollack, 40 West 25th St.

COATS AND SUITS Wanted—Placing large orders; also buying jobs. 17 East 32d, 1st floor.

COATS AND SUITS Wanted—Western jobber open for quantity. Lark Company, 25 West 27th. Chelsea 231.

COATS Wanted—Placing orders on better made children's and junior coats. 48 West 27th, 5th floor.

COATS Wanted—Jobber placing stock orders for trimmed Bolivias, Sandlers, snappy styles. Call 29 West 30th, first floor.

COATS Wanted—Jobber placing stock orders, new styles. Bernstein, 31 West 31st.

CORDUROY Wanted—724, 561, Juilliard's, dark drab. Phone Spring 1306.

CREPE DE CHINES Wanted—Will buy for spot cash any quantity of 8, 4 and 5 thread, in all colors; call with samples. Bassers, 34 East 29th.

CREPE DE CHINE Wanted—8-thread 68 or 72 pick; flesh; cash for quantity. Fischer & Co., 1,182 Broadway.

CREPE DE CHINE AND GEORGETTE Wanted—3 thread, quantity; must be cheap. Abe Millman, 31 West 19th.

CREPE DE CHINE Wanted—Three-thread; must be cheap. A. Gussow & Co., 395 4th Av.

CREPE DE CHINE Wanted—Striped, also georgine plaid, taffetas and messaline. Halpern & Friedman, 627 Broadway.

CREPE DE CHINE Wanted—3x88, powdered finish; quantity at a price. 5th floor, 130 Madison Av.

CREPE METEOR Wanted—Brown and navy, very good quality. Hyman W. Glasburg, 25 West 31st.

CREPE METEORS and Charmeuse Wanted—All colors. Klein Bros., 315 4th Av.

DRESSES Wanted—Jobber will pay spot cash for popular priced, stylish tricotine and velour dresses; must have quick or immediate delivery. H. A. R. & Co., 26 West 32d, 3d floor.

DRESSES Wanted—We are open for tricotines, velours and velveteens; placing large orders; will also buy jobs, any quantity, for 153 West 27th., 3d floor. Chelsea 7385.

DRESSES Wanted—Jobber placing large orders on new styles in velour, velveteen and tricotine dresses. Call also all next week, 4th floor, rear elevator, 151 West 26th St.

DRESSES Wanted—Jobber placing large orders on better grade only; velveteen, velveteen and chiffon velvet, with your or our materials. 36 West 33d, 2d floor.

DRESSES Wanted—Jobber placing large stock orders on tricotines, velours, serges and other up-to-date seasonable dresses; call with samples. Lincoln Dress, 47 W 32d.

DRESSES Wanted—Jobber placing orders on tricotine, velour and velvet dresses; bring samples, your or our material. Flower Dress Co., 19 West 24th.

DRESSES Wanted—Tricotine and velours; big orders placed; call with samples; also jobs on tricotines. 1,123 Broadway, Room 717.

DRESSES Wanted—We are looking at samples of women's and misses' silk and cotton dresses for our Spring catalogue. The Charles William Stores, Brooklyn, N. Y.

DRESSES Wanted—Jobber placing large orders on tricotine and velour, will also buy jobs for cash; bring samples. 38 West 26th, 4th floor.

DRESSES Wanted—We will buy spot cash jobs, any quantity, velour, velveteen, serge and tricotine dresses; submit samples, 9 to 12 daily. 28 West 23d, 5th floor.

DRESSES Wanted—Placing orders on velours, tricotines and serges. Style Dress, 41 West 32d.

DRESSES Wanted—Will buy for cash dresses of all kinds, quantity no object. Lincoln Dress, 47 W. 32d.

DRESSES Wanted—Open for medium and popular priced dresses. Bring samples all day, 8th floor, 132 West 22d.

DRESSES Wanted—Jobber open to buy 1,000 velveteen, 1,000 serge dresses; new models. 122 West 27th St., 4th floor.

DRESSES Wanted—Contractors, call with samples velveteens, tricotines, charmeuse, poiret twills. 40 West 27th, tenth floor.

DRESSES Wanted—Jobber placing orders on velours, tricotines, charmeuse and satin dresses. David Lasenan, 26 West 31st.

DRESSES Wanted — Serges, tricotines and satins; open for large quantities. Phone Stuyvesant 100.

DRESSES Wanted—Open for lot of tricotine dresses for cash. See Mr. Haft, 3d floor, 43 West 32d.

DRESSES Wanted—Looking at dresses, all makes; placing big orders. Paris Dress, 18 West 27th.

DRESSES Wanted—Placing large orders; also buying jobs. 17 East 32d, 1st floor.

DUVETYN Wanted—All colors, pieces or remnants. Call Feintuch Bros., 70 West 38th. Fitzroy 1935.

DUVETYN Wanted—Brown and taupe. Call Wolf Bros., 19 West 21st St.

DUVETYNE Wanted—All shades, good price. Billy Posner, 44 East 32d.

DUVETYN SILK Wanted—J. Metz, Chelsea 8316.

DUVETYN Wanted—All shades. Marinace Young Co., 30 West 31st.

FURS Wanted—Taupe nutria for cash; any quantity; good stuff only. Leifer & Rosenblatt, Watkins 685.

FURS Wanted — Ringtail Australian, black opossum and raccoon collars, any shape any quantity. Charlop Bros., 151 West 26th.

FUR COLLARS Wanted—Quantity low priced sealine collars. Bernstein, 31 West 31st.

FURS Wanted—Black and Australian opossum. Accurate Cloak Co., 15 West 18th.

FURS Wanted—Raccoon and opossum collars. Call Dorf Bros. & Co., 153 West 27th.

GEORGETTES and Crepe de Chine Wanted —Open to buy 500 pieces at the price for cash. Majestic Mfg. Co., 30-36 West 22d St.

GEORGETTES Wanted—Open for 200 pieces in all colors, also printed, at the price; call with samples. Bassers, 34 East 29th.

GEORGETTE Wanted—Any color, or in the grey; for spot cash. Stavisky & Greenstone, 102 East 32d.

GEORGETTE Wanted—Quantity; spot cash. M. Kirschner & Sons, 16 East 32d.

GEORGETTE CLOTH Wanted — Kayser Waist Co., 42-44 West 30th.

GEORGETTE Wanted—2x2. 31 West 26th St., 6th floor.

GEORGETTES Wanted—Large quantities. Priest & Reiss, 19-15 West 20th St.

LININGS Wanted—Batiste. M. Kirschner & Sons, 16 East 32d.

LININGS Wanted—Printed laps and cotton back satin. Zimbler & Tonner, 220 5th Av.

MESSALINES Wanted—White. I. Frank & Son, 6 West 32d.

MIXTURES Wanted—Delands 110, 7, 15, 13; also Andria, navy, twilight and black. Chelsea 8296.

MOONEY FURS Wanted—Old capes and trimmings. Call, write or phone Chelsea 4274. G. Maher, 301 West 30th St.

PEACH BLOOM Wanted—Navy, brown and reindeer. Hyman W. Ginsburg, 25 West 31st.

PLUSHES Wanted—Artex. Telephone Watkins 6823.

POLO Wanted—Like Lawrence 904, 1035, Steven's 1066, tans and browns or similar makes; quantities. Call Gramercy 2907.

POPLINS, Tricotines, Serges Wanted—American 90010, 907, 5085, 5066, 112. Chelsea 7101.

RAINCOATS Wanted — Army regulation, model, large quantity. Cutler, Room 606, 39 West 32d.

RIBBONS Wanted—Brocaded, 5 inches, quantity. M. Kirschner & Sons, 16 East 32d.

ROBE CLOTH Wanted—Lawrence, Beacon, Whitman; also Elderdown flannel; cash. Phone Gramercy 4945.

SATIN Wanted—Jobs small lots and quantities in cotton back satin. Zimmerman & Carner, 315 5th Av.

SATINS Wanted—Wash, flesh and white; Eagles 37; must be cheap. Lorraine Silk Co., 27 East 22d.

SERGES Wanted—Garfield's 519, navy, and 0066, navy; Hyman Cohen & Sons, Inc., 39 West 21st. Chelsea 9865, Department A.

SERGES Wanted—Open for large quantities 7130 Amoskeag and 54296 Juilliard. Swaybill & Miller, 3 West 30th.

SERGE Wanted—7130, Lipshits & Feldsbaum, 23 West 22d.

SERGES Wanted—VEL, for cash; must be cheap. Murray Hill 1800.

SHIRTINGS Wanted—Satin striped, crepe de chines, radium, tub silk; also silk and cotton; any quantity; call with samples. Bassers, 34 East 29th.

SHIRTINGS Wanted—Large quantity satin striped tub silk for cash, at a price. Alaska Sales, 41 Great Jones St.

SILKS Wanted—Shirtings, crepe de chine, radium, satins, messalines, poiretines, crepe meteors; any quantity; spot cash; call with samples. Bassers, 34 East 29th.

SILK, Jap, Wanted — Open for all kinds, large or small quantities, at a price for cash. Joseph F. Cohen, 70 5th Av. Stuyvesant 3410.

SILKS Wanted—Brown and navy, peau de cyne or satin. Kirschner & Hendler, 119 West 24th.

SILKS Wanted—Will buy any quantity of Jap or tub silks, printed or colored. Herzog Cloak & Suit Co., 1,231 Broadway.

SILKS Wanted—Printed foulards, plush patterns, for cash. Lubow, Hanger & Cohen, 153 West 15th.

SILKS Wanted—Satin de chine, printed tub silks; price must be right. I. Novick, 45 West 27th.

SILK Wanted—Beco. Apply Room 723, 1,123 Broadway.

SILK Wanted—Satin-de-chine, for cash. D. Zimmerman, 127 West 26th.

SILK and Pussywillow Lining Wanted—At a price. J. Waks, 252 West 29th St.

SILK, Jap, Wanted—4½ to 5 mme. Style Dress Co. 41 West 28th.

SILKS Wanted—Printed Japs at a price. 153 West 20th, 7th floor; see Mr. Frank.

SILVERTONES Wanted—Raritan's 606; also other makes, polos, chevrets, velours; must be reasonable. Eisenberg & Freedman, 57 East 11th.

SILVERTONES Wanted—American 13062, reindeer. Edward Isaacs, 116 West 22d. Chelsea 8830.

SILVERTONES Wanted—Saxonia 961, navy. Watkins 3176.

SILVERTONE Wanted—15060, brown; also velour, 13046, for cash. Stuyvesant 3005.

SUEDELIKE Wanted—Howlett & Hochmeyer and Juilliards, all colors; cash if necessary. Call with samples, 9 West 24th St.

SUEDINES Wanted—American 13058; will pay cash. Watkins 4350.

SUEDINES Wanted—American 13058, all colors. Harry Frank, 38 West 32d.

SUEDINE Wanted—13058. Phone Watkins 2477.

SUITS, Ladies' and Misses' Wanted—Large quantities. Phone Stuyvesant 100.

TAFFETAS Wanted—Black and colored spot; quantity only; call with samples. Bassers, 34 East 29th.

TAFFETA Wanted—Unlimited quantity; spot cash. M. Kirschner & Sons, 16 East 32d.

TEXTILES Wanted—Interested in large quantities of silk, cotton and woolen goods; will pay cash; goods must be first quality and price very low; all offers will be considered in confidence; submit offer to Textiles, 609 St. Paul Building, N. Y.

TINSELTONES Wanted—Holden Leonard's, spot cash; right price; brown, 4644 shade. Vanderbilt 4635.

TRICOTINE Wanted—All qualities, tan, brown, navy. 319 5th Av., 1st floor. Vanderbilt 4634-1389.

TRICOTINE Wanted—Will purchase quantity navy, black and brown for cash. A. Quint & Brother, 36 East 31st St.

TRICOTINE Wanted—We are open to buy. Cohen, Weinrib & Mossowitz, 3 West 30th, New York.

TRICOTINES and Poiret Twills Wanted — Fine quality, very reasonable. Madison Square 6000.

TRICOTINE Wanted—Brown, only fine quality. Mendelson & Vogel, 51 West 24th. Watkins 3981.

TRICOTINES Wanted — Reads 9992 Wallworth 3800, similar makes. Madison Square 8508.

TRICOTINES Wanted—Brown, also peachbloom and veldene in all colors. Murray Hill 3912.

TRICOTINES Wanted—Open for cheap tricotines, large quantities. Monarch Dress, 8 East 27th.

TRICOTINES, SERGES Wanted—907, 09077, 5085, 5066, DRW, 9, 0305. Watkins 2195.

TRICOTINES Wanted—DRW. Telephone Longacre 4802.

TRICOTINES Wanted—817B, 0386, 3304, pay cash; must be reasonable. Ashland 7840.

TRICOTINE AND VELOURS wanted for dress; all colors. Famo, 122 West 27th.

TRICOTINES AND SERGES Wanted—At low prices. Vanderbilt 9335.

TRICOTINES Wanted—Good quality, at a price. Oxford Dress, 25 West 27th.

TRICOTINES Wanted—Quantity any make. Century, 27 West 27th. Chelsea 5183.

VELOURS Wanted—American 21226, navy, 6304, 343 shade; 13046, 343 shade; 13058 suedines, all colors; Stevens's Bolivia, 6140, 6130, all colors. Manufacturer, Vanderbilt 4635.

VELOUR Wanted—Heavyweight, for coats. Wolf & Altmark, 10 East 33d. Murray Hill 3799.

VELOURS Wanted—Quantity of fine, lightweight velour; must be below market price. Eureka Dress Co., 35 West 33d St.

VELOURS Wanted—Velours and other cloth, coat weights; cash or terms. Robt. Horowitz, 31 East 27th.

VELOURS Wanted—Merrimack 3020, or similar; navy, taupe and light brown. Madison Square 1506.

VELOURS Wanted—American 13046, or similar. Michaels & Rosenberg, Stuyvesant 1042.

VELOURS Wanted—Light weight, all colors; also popular price tricotines; cash or terms. Stuyvesant 6519.

VELOURS Wanted—American 13046, 13120, brown, reindeer. Myer Cohen, Madison Square 4172.

VELOURS Wanted—Checked velours, all shades. Star Dress & Costume, 13 West 31st.

VELOURS Wanted—Light weight, brown, reindeer, copen, at a price. Call Chelsea 6815.

VELOURS Wanted — Lightweight, cotton back, brown. Fitwell Cloak Co., 36 West 32d.

VELOURS Wanted—Style 715, all shades; also similar. Gramercy 2452.

VELOUR Wanted—13046 American, or similar, all colors. Watkins 4065.

VELOURS Wanted. Congress Waist and Dress Co., 66 West 22d.

VELOURS Wanted—Light weight, fine quality. David Lassman, 26 West 31st.

WAISTS Wanted—Can use large quantities popular priced silks and novelties; bring your own styles. 514 Broadway, 4th floor.

WOOLENS Wanted — Light and heavy weights, any quantity. Elias Surut & Son, 670 Broadway. Spring 9697.

OFFERINGS TO BUYERS.

Fifteen cents per word each insertion.

AMOSKEAG—7301, 7120, 7614, 8850, MFL, VEL, BPNL, 112. Agress & Son, 27 West 26th.

APRONS AND HOUSE DRESSES—Our entire stocks sold at great reduction. Criterion Specialty, 20 West 22d.

ARMY AND NAVY GOODS—Reclaimed shirts, underwear, blankets, web belts, sweaters, slipovers and plenty of other merchandise. H. M. Becker, 442 Broadway.

BATHROBE—2 to 6, 6 to 14; Indians, plaids, pink and blue; will sell reasonable. Lesser, 137 West 25th.

BEAVER—J36, Dobson's, $2.35; Salts 8170 or BT Hudson seal, $7.35; Dobson's D80 plush, $4.10. Pennsylvania 772.

BOLIVIAS—6130, 6140, 8700, and velours, suitable for dresses. David Cummings, 28 West 25th. Watkins 787.

BOLIVIAS—Raritan 1215, all shades. Call Chelsea 6199.

BLANKET GOODS—Beacon and Whitman, Indians and plaids. Watkins 3078.

BROADCLOTH—Juilliard 110 brown, navy, black; also Dearing-Milliken 1587 navy and Frottmann & Hoffman green. Henry Samson, 656 Broadway. Spring 2716. 8872.

BROADCLOTH—American, style 112, brown, black. Agress & Sons, 27 West 26th. Watkins 9076.

BROADCLOTH—Botany, Juilliard, tanf, velveteens, brown, green, rose, coral; cheap. Frankenbush-May, 19 West 24th.

BROADCLOTH Botany 315, shade taupe 771, below market price. Murray Hill 4800.

BROADCLOTH, black botany, to close out. Madison Square 7350.

CASSIMERES—Mixtures, novelties, 6-4, 8-4, to close out at very cheap prices. Oscar Kirsch, 56 West 22d.

CHAMELEON CORDS—Large Western manufacturer offers cloakings in tricoltones, broadcloths, velours, &c., also suitings in tricotines, serges and wool materials at very low prices; mornings until 2 o'clock. Room 615, 1,123 Broadway. Telephone Watkins 3644.

CHAMELEON CORD — Holden Leonard's; reasonable. Orchard 1149.

CHARMEUSE—Silk, black, navy and colors; $1.65 net cash. Holland Mills. Stuyvesant 8222.

CHARMEUSE—Black, navy and colors; $1.65 net cash. Holland Mills. Stuyvesant 8222.

CHARMEUSE—Quantity to close out. Longacre 4746.

CHEVIOT, Lynnanville, black and navy; cheap. Phone Longacre 2460.

COATING—Stevens invisible plaid, for sale, style 2821, color 15. Telephone Fitzroy 4076.

COATINGS—American Woolen, style 19808, all colors. Watkins 5027.

COATS—Plush coats and coatees, better grades, Pop, Baffin seal and high pile plush, trimmed with every desirable fur; popular prices; immediate delivery. Call and convince yourself. Cohen & Whollan, 30 West 18th.

COATS—Plush and cloth, fur trimmed, silk lined; close out. 62 East 11th St., 4th floor.

COATS—Jobs, 1,000 snappy latest models, on racks to sacrifice; also coats and wraps, bolivias, velours and suedines; popular prices; immediate delivery. Charnay & Fried, 156 West 27th.

COATS—Plush, thousands jobs, raccoon collars; other valuable fur collars and cuffs, coatees, raccoon collars, opossum, on the racks. 7th floor, 48 West 25th.

COATS—36-inch plush coats, $14.75; 48-inch peco plush, kit coney collar, cuffs and 11-inch border, $27.75; same coat with goat set, $22.75. Lark Co., 25 West 27th.

COATS, WRAPS—On the rack for immediate shipment; bolivia, veldyne, suedine, fur-trimmed; $12.75-$110. Cohen-Edelman, 33 West 31st.

COATS—Plush and cloth, latest styles and fur trimmed, cheapest prices. Immediate delivery. Joseph Korostoff & Sons, 12 West 21st.

COATS—Children's and misses' at greatly reduced prices; velours, plush, broadcloths from $3.50 up. I. Cohen & Sons, 151 W. 19th.

COATS—Jobs of children's, juniors' and ladies' Fall coats to close out. Edelson & Hand, 16 West 22d St.

COATS—Children's, 2 to 6, 7 to 10, in broadcloth with nutria collars; will sell cheap. Peerless, 137 West 25

$3,000,000 LOAN ON KNICKERBOCKER

Bank for Savings Will Finance Project Converting Hotel Into Office Building.

WORK HAS BEEN STARTED

Property Assessed at $3,860,000—Vincent Astor Interested in the Owning Company.

One of the largest loans recently made in the Times Square section was recorded yesterday when the Bank for Savings loaned Vincent Astor $3,000,000 on the former fifteen-story Knickerbocker Hotel, occupying the southeast corner of Broadway and Forty-second Street.

The building is vacant at the present time, and it is the intention of the Knickerbocker Holding Company, composed of Vincent Astor, Nicholas Biddle and S. B. Thorn, which took over the lease of the Knickerbocker from James B. Regan last May, to alter the building for business purposes. The company is capitalized at $5,000,000.

The Knickerbocker Hotel closed its doors to the public last May, the last dinner being served on Decoration Day.

The structure fronts 102.6 feet on Broadway and 183.6 feet on Forty-second Street, with a 13.8-foot outlet at 143 West Forty-first Street. The late William Waldorf Astor erected the hotel and Mr. Regan took a long lease of the property.

The alteration plans, filed earlier in the month, call for the installation of stores along the Broadway and Forty-second Street fronts and the remodeling of the upper part of the building for offices. The plans for the changes were prepared by Charles A. Platt, who places an estimate of the cost at $600,000.

At the time Mr. Regan sold his lease to the Knickerbocker Holding Company it had still fifteen years and nine months to run.

Real estate men recently estimated that stores in the building could be readily rented for at least $1,200 a front foot a year. The property has an assessed valuation of about $3,860,000. Work on the project is actively under way.

THE BUSINESS RECORDS

In Town.

JENS C. OLSEN—A petition in bankruptcy has been filed against Jens C. Olsen, at 140 Lafayette Street, by Saul S. Myers attorney for The Frank Shepard Company, a creditor for a sum of money in excess of $20,000. It is stated that Olsen, who was secretary of The Frank Shepard Company, has been missing from his place since last May or June.

E. W. HUBBARD & CO.—A petition in bankruptcy has been filed against Edward W. Hubbard and Thomas J. Sexton, co-partners, trading as E. W. Hubbard & Co., stock brokers, at 40 Exchange Place, by Marshal S. Hagar for these creditors: Verone J. Smith, trading as Downing Letter Company, $538; Alfred Levy, $677, and New Silicon Book Slate Company, $234. Preferential payments to various creditors are alleged.

MODERN DRESS AND COSTUME COMPANY, INC.—A petition in bankruptcy has been filed against the Modern Dress and Costume Company, Inc., manufacturer of dresses and costumes, at 270 Fifth Avenue, by Archibald Palmer for these creditors: H. Johnson, $1,000; L. Zahles, $2,829, and F. Scheveberger, $1,481. The company also made an assignment to Melville Boyd.

YVONNE SHELTON—Judge Hough has dismissed the petition in bankruptcy filed on Jan. 19 against Yvonne Shelton, 178 East 110th Street, upon a settlement with her creditors on a basis of 20 cents on the dollar.

BRONX IMPORTING COMPANY—Annunzio Gabriel, trading as Bronx Importing Company, dealer in oil, &c., at 2,315 Hughes Avenue, has effected a composition with creditors at 20 cents on the dollar.

RUBIN KLEINMAN, baker, of 902 Amsterdam Av., has filed schedules in bankruptcy showing liabilities of $17,304 and assets $3,243, consisting of machinery and fixtures, $3,000, and stock, $243.

DAVID HARRIS, grocer, 1,227 1st Av., has filed schedules showing liabilities, $4,081, and assets, $1,584, consisting of stock, $1,500, and cash in bank, $84.

WASHINGTON PLEATING & BINDING CO., silks and novelties, 46 West 17th St., has filed schedules showing liabilities, $5,234, all secured, and assets, $34,158. Among the creditors are the Lincoln Trust Co., $3,125, and Freedman & Kreiger, $900.

JACOB TRAUCHMAN, grocer, 120 Sullivan St., has filed schedules in bankruptcy showing liabilities of $7,021, with assets of $1,000, in stock.

HARRY MANDELL, furs, at 220 West 27th St., has filed schedules in bankruptcy with liabilities of $25,681, and assets of $6,925, consisting of bills, etc., $500; stock, $4,000; other property, $919; accounts due, $400, and deposits in bank, $96. Among the creditors are Dunston Bros., $1,800, and N. Y. Fur Auction Sales Corp., $2,043.

SPIEGEL & FEUERSTEIN, furriers, at 122 West 23d St., have filed schedules in bankruptcy, with liabilities of $16,854, and assets of $7,786, consisting of stock, $5,000; machinery and fixtures, $1,000; accounts due, $1,221; deposits in bank, $364, and deposit with Furriers' Union, $200.

KRAMER & SCHOTT, cloaks and suits, at 51 West 21st St., have filed schedules in bankruptcy, with liabilities of $23,826, and assets of $5,602, of which $3,069 is represented by stock. Among the creditors are Morris Antzis, $3,000, and Weinrel & Horowitz, $2,400.

BOSTON DREDGING COMPANY — Judge Hough has appointed Thomas E. Wiles, Charles F. Baker and Eliot Henry Smith, Jr., ancillary receivers for property, in this district, of the Boston Dredging Company, against which a creditors' petition in bankruptcy was filed on Sept. 25, and the same gentlemen were appointed receivers. It is a Massachusetts corporation with headquarters in Boston and has a dredging plant in the East River, New York, where it has been engaged in dredging operations for some time past.

ELIAS SHAINE & SON—Judge Hough has appointed Max Cedarbaum receiver for Elias Shaine, doing business as Elias Shaine & Son, fur dealers, at 946 Westchester Avenue.

HAIM HABIB and JOSEPH HABIB, grocers, 126 W. 116th Street, have made an assignment to Alphonse A. Brignoli.

DAVID M. JONAS, manufacturers of cloaks and suits, at 3 East Twenty-eighth Street, has made an assignment to Harry Osterman.

BELLA KAHN, women and men's furnishing goods, at 2,176 Eighth Avenue, has made an assignment to William J. Ryan.

Out of Town.

Special to The New York Times.

LOS ANGELES, Cal., Sept. 30.—J. R. Banks, former fruit packer and canner of this city, filed a petition in bankruptcy in the United States District Court here today. He details his debts at $131,526.96. These consist mostly of trade acceptances, actions for breaches of contract and a claim by the Army and Navy Canteen of London for damages because of spoiled goods. Against total indebtedness, unsecured bills aggregate $1158,195.26. A second claim is that of the Citizens National Bank of Los Angeles for $16,301.66, secured by an unliquidated claim against Lieberman Brothers of New York. The assets total $7,209.17, and of this total $661.14 is the assorted value of the unliquidated claims. The petitioner claims personal property valued at $130 and a number of life insurance policies as exempt from execution. He sets forth in his petition he has but $15 cash in hand.

JUDGMENTS.

Filed yesterday, the first name being that of the debtor:

In New York County.

Atsyck, Arthur and Amien Atsyck—H. Schnell et al. $528.95
Buckley, John J.—U. Sally 250.70
Bronx Exposition Co., Inc.—J. Thelm 469.65
Batterman, Henry E.—S. Horowitz 120.20
Ballistae, Dominick—Y. Sessano 143.00
Beame Hotel Co., Inc.—Aaron Shuba 274.99
Baum Co. 172.28
Bloom, Samuel—Goldstein 466.26
Crear, Rebecca—Stern Bros. 100.07
Donderis, Giuseppe or Joseph—S. Bearnot 184.70
Dunkle, Ernest—R. Hapler 278.41
Daly, Thomas—R. B. Davis 296.70
Erie Tire & Rubber Co.—E. E. Latham 274.99
Feldman, Jacob—N. Y. Tribune, Inc. 101.35
Gray, Brinsley B. Eleanor Gray, Owen Connor and William Myers—Morris Plan Bank Co. 185.80
Galbraith, Dudley—Sanz 111.70
Grogan, Edward, Edward Walter and Cornelius McCaffrey—Same 115.95
Geister, Frederick—Kevenhiem 332.05
Goldsmith, Julius, Walter Elliott, Ben Wells and James Sinsbaug—Same 118.00
Golnock, Thyren, Richard Schessle and Philip Poulowve—Same 120.40
Gessner, Philip, Dave Levine and Francis Finley—Same 113.40
Grant, Alexander—Leslie Stevens Co., Inc. 314.55
Goldstein, Harris—Morris Plan Co. N. Y. 310.70
Baratti, Alfred L.—B. Gould 104.05
Hamilton, Herbert H.—W. H. Blake 272.40
Haines, Joseph—Vanderbilt Av. Realty Co. 121.68
Lichtman, Orrin—A. M. Lazarowitz 114.76
Lipsky, Joseph—A. P. Hayd 350.20
Lindemann, John B.—Eastman Kodak Co. 1,607.90
Layng, James D., Jr.—Two Rector Street Corp. 223.70
M. S. Banna & Co., Inc.—American Cotton Oil Co. 362.20
McDougal, Kenneth—S. Hanson 117.91
Osoran, Harry and Pauline—J. Atlas 872.38
Peters, Henry D.—J. H. Dunn 201.45
Plaza Tire and Rubber Co.—Keystone Tire and Rubber Co. 438.11
Regan, William, by guardian—B. McKenna 174.91
Rabinowitz, Fur Co., Inc.—Herman Gahs & Bro., Inc. 484.52
Rogerson, Thomas—Montrose Farms, Inc. 223.45
Same—Same 223.05
Robertson, Carl—M. Silberstein et al. 434.40
Stewart Shoe Co., Inc.—S. G. Howard 380.20
Solomon, Arthur—I. Freisner 274.20
Tesey & Co., Inc.—I. C. Rost et al. 640.70
Tide, George—Swift & Co., Inc. 156.00
Uneeda Home Co., Inc., Robert A. Stephenson, Thomas J. Brown, Rudolph Altman and Gustav Sayman—H. C. Pendergast 1,284.40
Weiss, Morris—L. Hammer 862.35
Wayne Oriental Products Co., Inc.—American Cotton Oil Co. 264.95

In Bronx County.

Blumenthal, Abraham—J. F. Donnelly $30.72
Fader, Adolph—Pierce, Butler & Pierce Mfg. Corp. 402.64
Gollorowitz, Lena—P. Foxman 251.21
Goldman, Morris—B. Raff et al. 865.74
Same—H. B. Raff 635.50
Hyman, Joseph—G. Verek 112.11
Kroopf, Jacob—Martin & Lockwood, Inc. 85.72
Longacre Const. Co., Inc.—M. E. Cummings 641.32
Rabinowitz, Sol—M. Bandler 90.74
Schmidt, Louis F.—American Exchange Cigar Co. 90.33
Saterno, John—4th Av. Dry Goods & Clothing Co., Inc. 83.61

SATISFIED JUDGMENTS.

The first name is that of the debtor; the second that of the creditor and date when judgment was filed.

In New York County.

Heise, Frederick and Wm. P. Heise—M. Corlin, May 12, 1920 ..... $2,631.45
Will, Samuel P. and 51-53 Maiden Lane Inc.—E. Glueck et al, Jan. 30, 1920 (cancelled) 1,872.45
Friend, Joseph H.—A. V. Pratt, Nov. 15, 1919 ..... 165.10
Butterworth, Frank—Mechanics Nti. Bank, Jan. 20, 1920 ..... 2,101.00
Frindel, Benjamin—F. Lindgren, Oct. 31, 1919 ..... 528.75
Frost, Samuel—Bristol Brass Corp., Sept. 17, 1920 ..... 1,900.00

In Bronx County.

Steinbock, Harry—Fung & Wagnalls Co., Oct. 13, 1917 ..... 379.94
Tull, Samuel—Ebling Brewing Co., May 20, 1913 ..... 5,626.35

RECEIVERS' SALES.

IN CHANCERY OF NEW JERSEY—Between ROBERT L. FITZPATRICK, as trustee in bankruptcy of WAGMAN & HAYMAN, INC., a corporation, Complainant, and ERIE SILK COMPANY, INC., a New Jersey corporation, Defendant. ON BILL, &C. NOTICE OF SALE.

TAKE NOTICE that the undersigned receiver for the stockholders and creditors of the said defendant will sell at public auction subject to the approval of said court, on Friday, the 8th day of October, 1920, at 11 o'clock in the forenoon, at the premises of said Erie Silk Company, Inc., 209 Straight Street, Paterson, New Jersey, the silk manufacturing plant and machinery, looms, winders, warpers, quillers, frames, shuttles, paper, office furniture, fixtures, shafting, belting, pulleys, bobbins, quills, scales, harness, 2,000 yards warp and all other tangible property belonging to said defendant located at said premises. The said receiver will present his report of sale together with his recommendation thereon to the Chancellor at Chancery Chambers, in the Prudential Bldg., 763 Broad Street, in the City of Newark, County of Essex and State of New Jersey, on Wednesday, the 13th day of October, 1920, at 10 o'clock in the forenoon or as soon thereafter as counsel may be heard, at which time all parties in interest may be heard with regard thereto.

ABRAM I. BLUESTEIN, Receiver,
124 Market Street,
Paterson, New Jersey.

BILDER & BILDER,
Attorneys of Receiver.
760 Broad St., Newark, N. J.

RECEIVER'S AUCTION SALE—SATURDAY, OCTOBER 23, 1920, at 2 P. M.—Old-established Feandrey and Machine Shop; fully equipped. Makes Aluminum, Brass and Gray Iron Castings. Owns patents for and manufactures Hake Shaker Grates, Oil Turbine Blower and Hake Soot Blower. Located in Chambersburg, Penna. Good shipping facilities to all points.

Geo. K. Lehner, Receiver for U. F. Coe Co., Chambersburg, Pa.

SHERIFFS' SALES.

Henry Brady Sheriff's Auctioneer, sells this day, Friday, October 1st, 1920, at ten o'clock in the forenoon at No. 10 First Street (Knickerbocker Storage Warehouse), office furniture consisting of desks, chairs, electric lamps, &c.

Goods must be paid for in cash and removed immediately after the sale.

DAVID H. KNOTT, Sheriff.
CHARLES ERLICH, Deputy Sheriff.

J. M. HANNAFORD RETIRES.

President of Northern Pacific, After 43 Years Service, to be Vice Chairman.

Formal announcement was made yesterday of the retirement of J. M. Hannaford as President of the Northern Pacific Railway Company, after forty-eight years of continuous service, and his appointment as Vice Chairman of the road. In making the announcement Howard Elliott, Chairman of the Board, said:

"Mr. Hannaford, after nearly fifty years' service with the Northern Pacific, has been considering for some time giving up the arduous duty of active railroad management. Some time ago he notified the Board of Directors that he would like to retire as President on or about his seventieth birthday, Nov. 19, 1920, and he has now so decided.

"He will be succeeded by Charles Donnelly, the present Executive Vice President, who has been many years in the service of the company. The company's staff in St. Paul is thoroughly well organized with heads of departments familiar with the Northern Pacific and the country it serves and no changes are contemplated in the organization. The company and its officers will continue in the future, as in the past, to make every effort to serve the country and the owners of its securities with energy and fidelity.

"Mr. Hannaford will remain as a director of the company and will be elected Vice Chairman, in which capacity he will continue to give the company and its officers the benefit of his experience, knowledge and advice in the management of its affairs."

Replying to a query about car movement Mr. Elliott said that in August the average movement of Northern Pacific freight cars each day amounted to 35.2 miles per car, as compared with 29.1 miles per car in the corresponding month in 1919, and that all departments were working to increase this figure.

PURCHASES IN JOHN STREET

Fire Insurance Company Adds to Realty Holdings.

Following its purchase made last year of the northwest corner of John and Gold Streets, the Merchants Property Company, which is the holding company for the Merchants Fire Assurance Corporation, acquired yesterday the eight-story building adjoining at 39 to 51 Gold Street on a plot 54 by 97. The seller, Charles S. Platt, has held the property since 1889. Wm. A. White & Sons negotiated the transaction.

The accumulated holdings of the buyers now total 12,000 square feet fronting about 70 feet on John Street and 150 feet on Gold Street, being the northwest corner of John and Gold Streets.

The corner opposite was recently bought by John A. Eckert, and is now being extensively altered, for occupancy, by insurance interests.

MORE DWELLING SALES.

Demand for Private Houses Is Steadily Growing.

Mrs. Pauley Fosdick sold to a client of William B. May & Co. 53 East Sixty-seventh Street, a five-story modern American basement dwelling, on a lot 20 by 100 feet, held at $115,000.

Emily D. Pratt sold to Anna M. Dwyer the three-story dwelling at the northeast corner of Hamilton Terrace and 141st Street, 20 by 59.11.

The Congregation of the Third Order of St. Francis sold to Oscar A. Clynch 403 East Fifty-seventh Street, a three-story dwelling, 17.9 by 99.5.

Lucille Slade sold to Lula Fields the three-story dwelling at 313 West 139th Street, 17 by 99.11, for $13,000.

Samuel Krulewitch sold to Jacob H. Cohen 146 West 120th Street, a four-story dwelling, 18.6 by 99. Charles Bernstein was the broker.

Dr. Simon J. Walsh purchased for occupancy from Elsie J. Smith 124 West Eighty-sixth Street, a four-story dwelling. Slawson and Hobbs negotiated the sale.

Slawson & Hobbs also sold for the estate of Charles De Hart Brower 214 West Ninety-first Street, on a plot 20 by 102.2, adjoining Riverside Drive. After extensive alterations it will be occupied by the purchaser. The property was held at $85,000.

Walter J. Burke of the office of Edward C. H. Vegler sold for the estate of Leonard Lewisohn the five-story American dwelling 73 Riverside Drive, on a plot 23.8 by 95, irregular, to a client. The property was held at $50,000.

Dr. Henry R. Brost sold the dwelling 199 Second Avenue, on a lot 21 by 90, to Max L. Polowe. The seller was represented by Louis W. Osterweis.

Alfred J. Rooney of the Wood-Dolson Company sold for Solomon C. Loewenstein the four-story dwelling at 126 West Eightieth Street, 20 by 100, to Frank C. Rothbaler, for occupancy. It was held at $35,000.

Nail & Parker sold for Max Sundheimer to Nicholas H. Jefferson 224 West 127th Street, a three-story dwelling, on a lot 17 by 99.11.

Oliver C. Macy and others sold to Adelaide and Evelyn White the three-story dwelling at 117 East Seventy-ninth Street, 20 by 102.2.

Arthur L. Collins sold to Mary L. McDonald the three three-story dwellings at 134, 136 and 138 East Ninety-second Street, each 15 by 100.5.

John H. Pierce sold for Brigetta Neustaedter 56 West 128th Street, a three-story dwelling, on a lot 17.6 by 100, held at $11,000, to a client for occupancy.

CARPET AND RUG PRICES.

A Reduction Shown in Some of Those Announced for Spring.

Today will witness the formal opening of the Spring floor covering season on the part of several leading manufacturers of rugs and carpets. The new list of the Alexander Smith & Sons Carpet Company will show prices of the tapestry and velvet goods to be the same as those contained in the list of July 1. Axminster goods have been repriced on the basis of the April 1 list, which represents a decline of 2½ per cent. from the corresponding figures in the July 1 list.

The wholesale department of W. & J. Sloane will announce prices today on the goods sold through it, which include the products of the Mohawk Carpet Mills, Inc., successor to McCleary, Wallin & Crouse, and the Shuttleworth Brothers Company, as well as those of C. H. Masland & Sons and the Willow Rug Company. On the Axminster, velvet and tapestry goods there will be no change from the levels established by the April 1 list. On Wilton, Brussels and chenille lines a decline of about 10 per cent. from the April levels will be shown. A similar cut in the products of the Masland products will also be shown by the new list. Prices on all of these goods, as well as those on the Alexander Smith lines are guaranteed until March 31 next.

A number of the prominent wholesale floor coverings buyers were in the market yesterday looking over the new offerings and placing business more or less tentatively pending the formal pricing of the goods. It was reported that considerable of this business had been placed and that there appeared to be little question that the new offerings would be sold up without a great deal of effort. Comment regarding the new figures was to the effect that they were very fair. It was pointed out that increases made in recent years had not been so marked in the floor coverings field as in the other textile lines, although there had been the same justification in mounting costs of labor, fuel and materials. The advances not having been so sharp as in many other lines, it was remarked that the reductions could hardly be as great as those recently made in other textile lines.

A third concern which will make prices today is Stephen Sanford & Sons, Inc. The new prices of the Bigelow-Hartford Carpet Company will not be given to the trade until Monday and the same is true of those of the M. J. Whittall Associates.

SALES IN BROOKLYN.

$47,530 Realized at Auction for Curtis Estate Lots.

A total of $47,530 was realized by Joseph P. Day, for 144 lots in Canarsie, Brownsville and Bensonhurst, in Brooklyn, and in Laurelton, Long Island; offered at auction for the M. Willard Curtis estate in the Brooklyn Real Estate Exchange. The average lot price was $258.

The newly formed Doctors Building, Inc., capitalized at $100,000, have purchased from the Hansen Realty Company the five-story building, on lot 22 by 100, at 67 Hanson Place, northeast corner of Elliott Place, opposite the Central Branch of the Y. M. C. A. The new owners will extensively remodel the building, which will be exclusively occupied by physicians. The directors are Dr. R. O. Brockaway, Dr. W. Truslow and Dr. E. S. Specht.

Norman Andersen sold for Realty Associates the four-story apartment house, 77 by 100, at 6,007 Fourth Avenue, between Fifty and Fifty-first Streets. The buyer is Mrs. S. Andersen.

Charles Partridge sold the three-story apartment house, 1,521 St. Johns Place, near Troy Avenue, for the Hatten Realty Corporation to a client for investment.

E. T. Newman sold the three-story dwelling at 445 Fifth Street, for Mrs. A. Carroll to a buyer, who will occupy.

Tuthe & Corny sold for Mary A. Cush to a client, for investment, the two-story double frame building, 723 Forty-first Street, Brooklyn.

Tenement Purchasers.

Theresa Lowey sold to Nancy Angiulo 2184 Second Avenue, a five-story flat, 19 by 100.

Hannah K. Blumenstein sold to Golda Kaufman 509 West 124th Street, a five-story flat, on plot 38.3 by 99.11.

Samuel Glaser sold to Joseph Hamerslag the five-story flat, 24 by 92, at 208 First Avenue.

The five-story tenement, 25 by 87.6, at 53 Allen Street, has been sold by Banned Friend to Simon Goldstein.

The three six-story flats, each on plot 40.6 by 100, at 1139 and 1141 and 1147 Third Avenue have been purchased by David Goldstein from the Altchandarr Realty Company.

Schulman & Kopelman sold the five-story tenement house, 270 Avenue A, on a plot 24.6 by 95.6 to Joseph Applebaum.

Commercial Leases.

Pease & Elliman leased for Bernard L. Tim as executor the four-story building at 836 Lexington Avenue, to Marie A. Bodec, a dressmaker now at 1046 Lexington Avenue; also leased a store at 142 West Fifty-seventh Street to Carleton & Mott, brokers.

The Lewis J. Rosenthal Company leased for a term of ten years the building at 375 Seventh Avenue to the R. & C. Clothing Company. Morris Taylor was associated as broker. Also to the Granniman Sweets Candy Company the store at 241 East Fifty-ninth Street for a term of years. These leases aggregate a rental of $105,000.

Cushman & Wakefield, Inc., leased for Montgomery P. Crook the easterly store in 6-8 East Thirty-seventh Street to E. L. Seip.

Bronx Transactions.

The Aeolian Company has purchased from the Advance Novelty Candy Manufacturing Company the five-story reinforced concrete factory at the southeast corner of Willow Avenue and 138th Street, the Bronx. It has a frontage of 225 feet on the street and 100 feet on the avenue. The sellers acquired the property last October from the Bond and Mortgage Guarantee Company.

Gustave Kaliski and Sol Cohen sold to J. Grabowski the dwelling with store at 873 Brook Avenue.

Pietro Arcaro sold to a client of Louis W. Caterwels the two-story dwelling at 1,283 Hoe Avenue, on a lot 25 by 100. John D. Kroog was the broker.

Grand Concourse Corner Sold.

Durosa Company and O'Hara Brothers sold for Charles E. Durosa the vacant plot at the northeast corner of Grand Concourse and 200th Street (Bedford Park Boulevard), 72 by 127, to Albert and Maria D'Amico. The purchasers are to erect a private house for their own occupancy. The property was held at $30,000.

Ferris Mansion Sale Adjourned.

Sale of the Ferris mansion, on a tract of 114 acres, at Old Ferry Point, the Bronx, which was to have been held yesterday by Joseph P. Day, has been adjourned to Thursday, Oct. 14.

REAL ESTATE.

Shroder & Koppel, Inc., Builders,
280 Madison Ave. Murray Hill 2610
APARTMENT HOUSE SPECIALISTS
New Building Remodeling
Consultation invited regarding your Financing—Planning—Rental Value

BUSINESS OPPORTUNITIES

15 cents per word. Two business and one bank reference required from advertisers.

CAPITAL TO INVEST.

WHISKEY.
Will buy bonded whiskey certificates for Eastern ryes or whiskey held in N. Y. bonded warehouses. Tenor, 225 East 24th.

WILL INVEST up to $25,000 and services in well-established business; must stand rigid investigation. Box 201, 1658 St. James Bldg.

SCHOOL principal wishes to invest $10,000 in Summer camp; give full particulars; confidential. B 360 Times.

CAPITAL WANTED.

DIAMOND expert, established, desires congenial associate to further an original plan of purchasing jewelry from the public, same being highly profitable; moderate capital for advertising purposes only. F 314 Times.

GOOD opportunity for experienced man with money to invest in corporation; public market located in good city, doing a big business. X 2332 Times Annex.

BUSINESS CONNECTIONS WANTED.

UNUSUAL AGENCY OPENING
for business man to secure exclusive sales right to fully protected line of new labor-saving devices; universal field; no competition; cost $3.50; retail $12; permanent; repeats; best seller today; must have capital for merchandise; see this line; give phone. P. S., 431 Times.

SECURITIES SALESMAN, with clientele and banking connections in New York, New Jersey, Pennsylvania, Louisiana, Mississippi, wants fiscal agency of a meritorious company that needs capital; not interested in oil and mining issues. H 438 Times.

HAVE you any merchandise or other business matters pending in Greece or Constantinople? Member reliable American firm sailing Oct. 14 will attend to limited number transactions on reasonable terms. A 802 Times Downtown.

MACHINE SHOP wants contract to manufacture small parts or will finance good article. K 228 Times.

FOR SALE.

FURNISHED HOUSES AND APARTMENTS. Straight leases; complete lists; investigation invited. West 72d, 17 rooms, 4 baths; rent $1,200. Income $800; $4,000 required. West 72d, 17 rooms, 3 baths; rent $1,200; income $1,000; $4,000 required. West 70s, 13 rooms, 4 baths; rent $1,200; income $2,500; $3,000 required. Winters, 130 West 42d.

FOR SALE—Leading retail distributor for well-known clothing manufacturers offers thousands of SAMPLE SUITS and OVERCOATS at reasonable prices; open evenings until 10 P. M.; Sundays until 6 P. M. Sam Solomon, 34 Delancey Street.

MODERN, equipped bakery, at 1,008 Flatbush Av., Brooklyn, in very good location; low rent; for sale at a very reasonable figure; splendid opportunity to develop a large business; do not miss this opportunity. Call between 2 and 4.

PRINTING PLANT NEAR NEW YORK for sale, with good-will; complete job and publication equipment; excellent opportunity for large publishing house; contracts on hand for over $100,000 yearly. Referee, E 401 Times.

GARAGE, repair shop, automobile exchange, automobile school, gasoline station; busiest avenue of Bronx; owner leaving city. Inquire Cigar Store, 977 Lenox Av., Audubon 878.

ON ACCOUNT of other business interests I will sell my high-class grill, one of the best equipped on the Jersey coast; big paying proposition for right party; principals only. M. X., 103 Times.

WILL sell option, long-term lease, automobile show rooms and garage. Best Brooklyn section. Immediate action necessary. L. S., 154 Times.

GARAGE for sale in restricted section; two stories, fully occupied, with first-class repair shop. Building ready for extension. Inquire at 1,751 Clay Av.

UP TO DATE shoe store, finest section Bronx. Sherman Brokerage Co., 64 East 100th. Harlem 9022.

RETAIL DRESS BUSINESS, established, on upper Broadway; good clientele; rent moderate; beautiful fixtures. E 394 Times.

MISCELLANEOUS.

FOR RENT, from Feb. 1, 1921, on long-term lease, a moving-picture theatre seating 600; fully equipped and located in Bridgeport, Conn. Address Robert R. Rasan, 350 Main St., Bridgeport, Conn.

WANTED—Plants, stores, merchandise fixtures, furniture, any description; cash. Call Stagg 5194.

BUSINESS LOANS.

A 100 PER CENT. advancement on your shipments; no assignment of accounts. H. Kornreich, 1,123 Broadway. Phone Watkins 4366.

BANK DISCOUNTS, loans on machinery, merchandise sales, shipments, rents, marketable collaterals, acceptances; notes bought. Kashier, 51 Chambers St. Call 12 to 2.

MONEY advanced on notes and trade acceptances, open accounts and other good securities. B 287 Times Downtown.

BUSINESS NOTICES.

PATENTS—Over 75 years' practice; all communications strictly confidential; handbook on patents free on request; special facilities for office consultations. Munn & Co., patent attorneys, 618 Woolworth Building, New York.

DR. WILLIAM P. CRAWFORD, Chiropractor, announces removal of his office and residence to more commodious quarters. The Clintonia Apartments, 340 West 87th St., New York City.

ACCOUNTANT—Books audited, written up, certified statements, $10 per month. J 343 Times.

REAL ESTATE AT AUCTION.

Gov. SMITH
Signed A Bill
to help you have a home.
If you buy a lot and build a home, city authorities are empowered to exempt you from taxes for ten years
Examine the wonderful location of the
741 LOTS
Between Van Cortlandt Park and the Hill View Reservoir
To be sold at ABSOLUTE Auction for whatever they will bring
By order of the United States Trust Co., of N. Y. Trustee under the will of David H. King, Jr., Deceased
October 9th & 11th
80% can remain on mortgage
Titles Insured Free Lawyers Title & Trust Co.
Send for booklet to J. CLARENCE DAVIES, 149th St. & 3d Ave.
JOSEPH P. DAY, 67 Liberty Street
Agents and Auctioneers
APPLETON, PERRIN & HOYT, 59 Wall Street, Attorneys

MORTGAGE LOANS.

Mortgage Money
We have the following funds to place:
$700,000 at 6% on business buildings
$1,000,000 at 6% on new or old apartments in amounts of $50,000 to $100,000, Building or permanent loans.
$1,500,000 for out of town housing propositions, Building and permanent loans.
Hughes & Hammond
34 Pine St. Phone John 4163

$4,000,000
MORTGAGE MONEY
FOR FIRST MORTGAGES
on well located office buildings, lofts and apartment houses South of 100th Street.
Wood, Dolson Co., Inc.
141 Broadway. Rector 7554.

REAL ESTATE WANTED.

MANAGEMENT WANTED
RESPONSIBLE Real Estate firm will accept the management of a limited number of business properties. We specialize in the midtown section and guarantee efficient and economical service. Personal supervision. Charges reasonable.
BILTMORE REALTY CORP.,
405 Times Building. Bryant 1527-1738.

POSSESSION IMMEDIATELY
Owner must leave for California, will rent her attractive home of ten rooms and two baths, unfurnished. Nice grounds, 150x100, shrubs, fruit trees, &c. An electric dishwasher, washing machine, electric ironer, and fireless cooker also go with this house. Will lease for three years at $275 per month, or will sell if sale is consummated at once.
Phone 1486 Bronxville, N. Y. BURKE STONE, INC.

DWELLING WANTED
FOR ALL CASH CUSTOMER.
American Basement preferred, between 60th and 70th Sts., 5th to Park Aves.
Wm. H. Whiting & Co., 41 Park Row.

MANHATTAN—FOR SALE OR TO LET.

For Sale With Possession
6 Murray St.,
Near Broadway,
5-story building, 25x75
Frederick Brown,
217 Broadway.
Tel. Barclay 4032.

UNUSUAL SACRIFICE
42 ACRES
City of New York.
3 Road Frontages.
Ready for immediate development.
Terms to suit.
HARVEY B. NEWINS, Inc.,
522 5th Ave., N. Y. C.
Phone Vanderbilt 2862-3-4-5.

$17,000 for Five Days
Three-story house, electric lights, open plumbing; excellent condition; immediate possession; half block from subway station.
FRANK L. FISHER CO., 30 EAST 42D.

BROOKLYN—FOR SALE OR TO LET.

Make your reservations now for one of our
85 Easy Housekeeping HOMES
With Garages.
A few 2-family houses already finished, the balance one-family—under construction, some nearing completion. All the finished one-family houses sold.
EASTERN PARKWAY
FLATBUSH and BAY RIDGE
Realty Associates, Owners,
162 REMSEN ST., BROOKLYN.

BROOKLYN—FOR SALE OR TO LET.
FACTORY or GARAGE SITES
42 UNRESTRICTED LOTS IN GREENPOINT
AT ASSESSED VALUATION
In the centre of Brooklyn's best labor market; convenient to State Barge Canal, docks, bridges and railroad terminals. Near North 7th St. subway.
JOHN F. MURPHY,
144 Chester Ave. Phone Bushwick 4723.

House For Rent
Only one brand new, beautifully decorated 9-room dwelling with garage, sleeping porch, sun room, &c., in artistic colony of new houses, 2 blocks from Kings Highway Station of Broadway-Jay Beach subway; $100. References required. J. F. CHURLO, West 11th St. and Avenue H, Brooklyn.

HOUSES WITHOUT EQUAL
Just completed, five Colonial up-to-the-minute semi-detached houses, with two car garage, on Brooklyn's finest residential block, St. Mark's Ave., near Brooklyn Av.
T. H. Fraser, on premises.

QUEENS—FOR SALE OR TO LET.

New House, on Plot 40x100
Fully Improved Streets
8 Rooms—$14,500
Operators Associates, Inc.,
Parsons Ave.-Hyacinth Place, Flushing.

FOREST HILLS
Beautiful stucco and brick house, 7 rooms, bath, all modern improvements. Plot 66x100. Immediate possession. Can be seen by appointment.
AHEARN, 102 De Kreven St., Forest Hills. Call Newtown 3564.

LONG ISLAND—FOR SALE OR TO LET.

Garden City
New 7 to 9 Room Houses
of the quality you dared not hope for these days
Low in Price
Edgeworth Smith, Inc.
One West 34th Street
Phone Pits Roy 5200.
Property office directly opposite Nassau Boulevard Station. Please the first express stop in Garden City.
Phone Garden City 1154.

GREAT NECK.
Immediate Possession.
$22,500; large plot; 4 master bedrooms, 2 maids' rooms, 2 baths; garage.
$35,000; 1¼ acre; 11 rooms, 3 baths; 2-machine garage and apartment.
Some of the finest residences, $40,000 and up.
25 minutes electric express service to Manhattan.
BAKER GROWELL, INC.,
47 West 34th St., N. Y. City.

WESTCHESTER—FOR SALE OR TO LET.

ARTISTIC HOMES
IN
NEW ROCHELLE
On Rockland Place—Rochelle Heights
Just completed, thoroughly well constructed houses, Colonial and English in design, some with garages, located in exclusive residential section. Planned for easy housekeeping; contain 7 and 8 rooms and 3 baths; laundry and toilet in basement; hot water heat; beautiful polished floors throughout. Prices $22,000 to $28,000.
Apply on Premises, or
W. D. Hunter, Builder & Owner
33 Railroad Av., New Rochelle, N. Y.

Here You Have It
Charming 5 Acre Estate
30 minutes Grand Central; 2 miles express station and town; very charming and excellently built house; center hall 30 ft. long, living room 18x26, large library, dining room, den, tiled lavatory, 4 bedrooms, sewing room, 2 tiled baths, hot water heat; everything desired is here; very fine shade; profusion of shrubbery; all kinds fruits in abundance; garage for 3 cars and 2 rooms; barn, horse and cow stable; large chicken house with runs; excellent gardens; trolley to station. $40,000. Matchless opportunity.
Allabough & Son
26 North Ave. Tels. 669 & 671 New Rochelle.

ATTRACTIVE STUCCO HOME
AT NEW ROCHELLE
8 rooms, one bath, modern appointments, located in Webster Ave. section. Plot 75x150; exceptional development. Must be sold to close estate. This is a safe value for immediate purchase. Price $16,000.
JAMES D. McCANN,
McCANN BUILDING
11 & 13 North Ave. Tels. 700 & 701
NEW ROCHELLE, N. Y.

A PRIZE HOME
Perfectly located; 5 minutes walk main (New Haven) station; beautifully landscaped plot 130 ft. front; large shade; living room 17x24, has inglenook fireplace; 3 master bedrooms, tiled baths; 3 maid's rooms, bath; every latest improvement; possession; garage; $30,500; terms; built on house; matchless at price.
Allabough & Son
26 North Ave. Tels. 669 & 671 New Rochelle.

Nestling Among the Trees
a dainty cottage for couple starting out in life wanting best environment; artistic home, up-to-the-minute improvements put little to take care of. Price $10,500.
EDWARD M. WEST, INC.
Sole Station, WHITE PLAINS. Phone 2742-2000
Offices closed Sundays.

MANHATTAN—FOR SALE OR TO LET.

290 Park Avenue
Now Under Construction
THIS 17-story, ultra-modern structure—Park to Vanderbilt Ave., 48th to 49th St.—is the only co-operative apartment house in Park Avenue, South of 59th St., in which some of the choicest suites are still available to purchasers. These may be arranged to suit, provided the changes desired are made imm

QUEENS—FOR SALE OR TO LET. | QUEENS—FOR SALE OR TO LET.

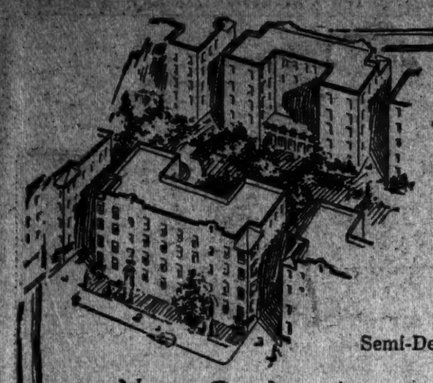

The Sun shines in every window of the Semi-Detached

New Garden Apartments JACKSON HEIGHTS

The illustration shows the unique block plan. The interior of the block is restricted to a park for the benefit of all. Each apartment faces in the street and garden. Every room is an outside room. Many of the apartments have built-in porches and all are up to date in every particular.

It will be well worth your while to investigate the Jackson Heights Plan of Tenant Ownership.

4, 5 & 6 Room Garden Apartments

Ready for occupancy this fall

Social and business references required.

The Queensboro Corporation

Manhattan Office
50 E. 42d St., Cor. Madison Ave.
Telephone Murray Hill 7057.

Jackson Heights Office
Opposite 25th St. Subway Station
Telephone Newtown 2361

Visit Jackson Heights To-day
22 MINUTES FROM 42D STREET

To visit Jackson Heights by most convenient route take Subway to Grand Central, transfer to Queensboro Subway (Corona Line) to 25th St. Station.

NEW JERSEY—FOR SALE OR TO LET. | NEW JERSEY—FOR SALE OR TO LET.

$7500 cash secures title and occupancy new. Balance easy terms. **$70** monthly pays taxes, insurance, water and first mortgage interest.

13 big rooms, 3 tiled baths, fine billiard room, big open fireplace, wide concrete verandas; beautifully finished throughout; parquet floors; oak, old ivory and mahogany finished trim; fine tree-covered grounds and lawn; exclusive residential neighborhood; convenient to R. R. express station; nearly 800 ft. elevation; overlooking beautiful lakes and near golf and country clubs, schools, churches and markets; almost an acre of grounds. Two car garage included. Less than one hour by train to N. Y. City, via D., L. & W. R. R. Excellent commuting service. Bathing and boating rights run with the land. Ideal spot for year round living. Pictures, plans and full details may be obtained from GEORGE C. BLACKWELL, Sherman Square Hotel, 71st St. and Broadway, N. Y. City. Tel. 8400 Columbus.

WESTCHESTER—FOR SALE OR TO LET. | WESTCHESTER—FOR SALE OR TO LET.

20 Acre Estate—30 Miles Out

In Sleepy Hollow Country

For Sale at Sacrifice, Furnished or Unfurnished

Overlooking the most picturesque point of the Hudson, with uninterrupted views of the river and country, is a delightful new stucco residence with furniture made to order; 6 master's bedrooms, 4 servants' rooms, 4 baths, all conveniences. Each window frames a charming picture; each room is light and sunny; complete and attractive outbuildings, splendid lawns, shrubs and flower gardens.

Kenneth Ives & Co.
7 East 42nd Street. Murray Hill 6037.

TO LET FOR BUSINESS. | TO LET FOR BUSINESS.

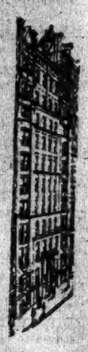

Earlington Building

49-55 West 27th St. (Bet. B'way & 6th Ave.)
Phone 6218 Chelsea.

STORES OFFICES SHOWROOMS
NOW READY FOR OCCUPANCY

The Earlington is the highest type store, office and showroom building in the heart of the garment center. An excellent location for jobbers.

The building is strictly fireproof, with 3 high-speed safety elevators. Separate freight entrance.

No need of maintaining office, showroom or any business of a non-manufacturing type in a building permitting manufacturing, with all the elevator discomforts and class of tenantry incident thereto. The Earlington Building, in architectural design, location and class of tenants, will meet the requirements of those appreciating "tone" in a building, and at a price no higher than is paid elsewhere.

TO LET FOR BUSINESS.

ATTENTION
INSURANCE BROKERS, BANKERS, EXPORTERS

2,000 sq. ft. ground floor space. Also 1,770 sq. ft. on upper floor in the heart of insurance district; modern building, large show window; long lease. Brokers protected.

J. CLARENCE DAVIES.
32 Nassau St. John 1171.

MODERN 12-STORY BUILDING
280 MADISON AVE.
CORNER 40TH ST.
OFFICE
215 Square Feet; $3,000 Per Annum.
Possession Oct. 1st, 1920
Julius Tishman & Sons, Inc.,
10 East 41st St. Tel. Vanderbilt 1977

Offices for Rent
in the
Argus Building
15-21 West 42d St.
Extending through to 43rd St.
Desirable light offices at
$50 per month and up
WALTER J. SALMON
17 West 42nd. Tel. 47 Vand.

EXECUTIVE OFFICES
EAST 44th ST.
Adjacent to 5th Ave.
1,680 sq. feet; rent $5,000; handsomely equipped; exceptionally light; private elevator.
Payson McL. Merrill,
9 East 44th St.; tel. Murray Hill 8300.

TO SUBLET
About 2,000 square feet of light office space at $3.00 a square foot. Eight windows in front and six in rear. Skylight in center.
SEE MR. CLARKE
FIFTH FLOOR
471 4TH AVE.

Columbus Circle
Stores and Offices
330-332 West 58th St.
IMMEDIATE POSSESSION
Suitable doctors, dentists, automobile accessories, tea room, $1,800-$2,400; steam, electricity; thoroughly modern. Huberth & Huberth, 2 Columbus Circle.

Stores for Rent
One on 42d St. bet. 5th & 6th Aves.
Two on Times Square.
One on Columbus Circle.
Several on 57th St.
WALTER J. SALMON
17 West 42d St. Tel. 47 Vanderbilt.

OFFICES
Circle Studio Bldg.
5 Columbus Circle.
Osborne Building
205 West 57th Street
IMMEDIATE POSSESSION
Agents on Premises.

OFFICES, SHOWROOMS, LOFTS
N. E. Cor. 7th Av. and 26th St.
6,000 sq. ft. to a floor; will divide, suitable any business requiring exceptionally fine light; ready about Oct. 1; reasonable rentals. Agent on premises.

Light, Fireproof Loft.
23x90. FOR LIGHT MANUFACTURING PURPOSES; 6TH FLOOR, 22 WEST 7TH ST. ELEVATOR SERVICE; STEAM HEAT. RISE ENGINEER ON PREMISES.

OFFICES
Light suite of offices; corner building; 3th Av.-42d district. Let us know your requirements.
FRANK L. FISHER CO., 70 E. 42D ST.
Murray Hill 8313.

HIGGS *Business Property*

WANTED FOR BUSINESS PURPOSES.

WANTED

about 300 sq. feet office space in desirable fireproof building between 23d and 33d Sts., not west of 6th Ave. E 370 Times.

FACTORIES FOR SALE OR TO LET.

WALTER BAKER CO.
FACTORY BROKERS
750 Broad St., Newark, N. J.
Factories-factory sites with or without R. R. siding and dock facilities, New Jersey, Brooklyn, Queensboro and vicinity.

Long Island.

NEW 1-STORY FACTORY,
20,000 Sq. Ft.
Near 3 Subway Stations and Bridge. Cash required, $35,000.
Or will lease at $.75 a sq. ft.
MURPHY,
406 Jackson Ave., L. I. City.

New Jersey.

FACTORY
FOR SALE
WEST NEW YORK, N. J.
Brick Building, 50x120;
20,000 square feet.

Three-story and basement, heavy mill construction; sprinkler system; steam heat; fire alarm; elevator; concrete floor in basement. Insurance rate 25c. per hundred.

O. Venino & Son
Sole Agents,
410 Lewis St., Union Hill, N. J.
Phone Union 203. Brokers protected.

APARTMENTS FOR SALE OR TO LET.

SMALL
Apartments
FOR RENT

840 Seventh Ave.
Corner 54th St.
2, 3, 4 & 5 Rooms, Bath

350 West 55th St.
1, 2, 3 & 4 Rooms, Bath

300 Central Park West
Corner 90th St.
1 & 2 Rooms, Bath

434 West 120th St.
Cor. Amsterdam Ave.
2 Rooms, Bath

Immediate Possession

Furnished and unfurnished.

Particulars of other apartments on request

Apply on premises or

BING & BING
119 West 40th St., N. Y. C. Bryant 6410

2 AND 3 ROOMS
baths, steam, electricity; new building, 330-332 West 58th St.
IMMEDIATE POSSESSION
Also 3 rooms, bath, all conveniences; 320 West 57th St.; rents $1,300-$2,400. Apply Superintendent, 330-332 West 58th St.

Unfurnished—West Side.

THE LANSDOWN
352-354-356 WEST 46th STREET
Beautiful Apartment, 6 attractive rooms and bath, every modern convenience.
$1,600 PER ANNUM.
See: JOHN A. SCHOEN,
115 Bible House. Telephone Stuyvesant 490, or Superintendent on Premises.

9 West 81st
2 Rooms, with Bath
Best appointed house of its kind in the city. Facing Manhattan and Central Park. Southern exposure. Park Street. Elevator and maid service.
Wood, Dolson Co.
Broadway, cor. 39th St.
SUPERINTENDENT ON PREMISES

MOVE IN TODAY
602 West 190th St.
4 AND 5 ROOMS
New High-Class Elevator.
Half Block Subway Station.
RENTS, $48 TO $105

—Hotel—
Manhattan Square
50-58 West 77th Street.
Facing Museum of Natural History.
2 Rooms & Bath—$1,600 up
3 Rooms & Bath—$2,100 up
including light and complete hotel service.
Ownership Management.

APARTMENTS FOR SALE OR TO LET.
Unfurnished—West Side.

230 WEST 107TH ST.
Adjoining Broadway.
12 ROOMS
2 AND 3 MASTER BATHS.
A Roomy Private House on One Floor.
WALLS PANELED AND PAINTED
PARLOR 26 FEET WIDE
FULL SERVICE.
Immediate Possession.
Rents $3,600 up.
SUPERINTENDENT ON PREMISES.

36 West 59th St.
Overlooking Park
Near Plaza Hotel,
Clubs, and at the centre of exclusiveness.
2 and 4 rooms and baths
All modern conveniences
3 elevators.
Rents $3000 to $5000
per annum.
Apply Mr. Rose on Premises.

110 RIVERSIDE DRIVE,
CORNER 83D ST.
Immediate Possession
8 Rooms and 2 Baths, corner, $4,000.
9 Rooms and 2 Baths, southern exposure, $4,000.
E. K. VAN WINKLE, Agent.
183 West 73d St. Columbus 1077

528 RIVERSIDE DRIVE
(Opposite Grant's Tomb)
5, 5, 6 rooms, $960-$2,000
Elevator, every modern improvement.
260 RIVERSIDE DRIVE
(CORNER 96TH ST.)
7, 8 rooms, 2 baths, $3,500-$3,800
411 WEST END AVE.
(CORNER 80TH ST.)
9, 10 rooms, $3,500-$4,000
APPLY TO SUPERINTENDENTS.

THE OSBORNE
205 West 57th Street
CORNER 7TH AVENUE
8 Rooms and 3 Baths
12 Rooms and 5 Baths
POSSESSION AT ONCE.
MANAGER ON PREMISES
Telephone Circle 5429

150 West 79th St.
9 Rooms & 3 Baths, Duplex
Suitable for Physician or Dentist
Apply on premises or
Edgar A. Levy Leasing Co.
505 Fifth Ave. Murray Hill 6960.

BACHELOR APARTMENT
At 50 Fifth Avenue, entire parlor floor to lease for 5 years. Plumbing and electricity in place. Lessee at liberty to develop space to suit his own taste. Rent $2,000.
ROBT. M. BUSH & CO., Agts.,
489 Lafayette Street, Manhattan.
Spring 5280.

New Elevator Apartments
THE ALREN
51 Riverside Drive
2, 3, 4 Rooms & Bath.
IMMEDIATE OCCUPANCY
Representative on Premises.
SLAWSON & HOBBS,
162 West 72d St.

SKYLIGHT STUDIO
APARTMENT
Fifth Ave. & 16th St.
Also suited for bachelor apartment. Excellent phone, heat; maid service. Take Fifth Ave. bus. Phone Chelsea 2857. Brokers commission.

5 WEST 16TH.

APARTMENTS FOR SALE OR TO LET.
Unfurnished—West Side.

THE RIVIERA
790 Riverside Drive
5-7-8-10 Rooms
Unfurnished.
8 & 10 ROOMS
HAVE 3 BATHS
Leases start from Oct. 1.
$1850—$3500
A. J. Odell, Audubon 5400.

210 WEST 107th ST.
NEAR BROADWAY
5-7 Room Apts.
All Outside Rooms
Unusual Closet Space
Elevator, Hall Attendants, Etc.
Rents $1700 up
Immediate Possession
Superintendent on Premises

1 West 67th St.
A Few Large and Small Duplex Studio Apartments of 3 and 6 Rooms,
Furnished or Unfurnished.
Free Cooking and Refrigeration.
RESTAURANT—SWIMMING POOL.
MAID SERVICE BY THE HOUR.
Inquire Manager on premises.

Strathmore House
404 Riverside Drive
10 Rooms, 3 Baths
$6,000
Large Sunny Rooms
14 Masters' Closets
Perfect Management.

CONCORD HALL
468 Riverside Drive
Cor. 119th.
8-9 ROOMS
$3,500.00-$4,000.00.
MANAGER

THE LORINGTON
1 WEST 70 ST.
10 AND 11 ROOMS WITH 3 BATHS
RENT $5,500 TO $8,000.
SLAWSON & HOBBS,
162 West 72d St.
Tel. 7240 Columbus

3 Rooms and Bath
157 West 57th St.
Consisting of living room, bedroom, bath, kitchen and 3 closets. Modern, fireproof elevator apartment house. Maid service optional. Apply on premises or
Edgar A. Levy Leasing Co.,
505 Fifth Ave. Murray Hill 6960

APARTMENTS FOR SALE OR TO LET. | APARTMENTS FOR SALE OR TO LET.

POSSESSION
Immediate Possession
May Be Had of a Few Apartments Under Our Management.

Rooms.	Rent.	Location.
2	$1,600	265 West 72nd Street.
5	2,500	260 West 72nd Street.
5	3,250	*225 West 71st Street.
5	1,450	606 West 116th Street.
6	2,200	250 Riverside Drive.
7	2,400	250 Riverside Drive.
7	2,300	606 West 116th Street.
7	2,200	616 West 116th Street.
8	2,700	606 West 116th Street.

*New Building.

APPLY ON PREMISES
or
EARLE & CALHOUN
212 West 72nd Street. Tel. Columbus 5116.

Hotel Peter Stuyvesant
Central Park West at 86th St.
FURNISHED AND UNFURNISHED
APARTMENTS
1, 2 and 3 Rooms, or more, as desired.
Restaurant a la Carte.
WM. F. INGOLD, Manager.

Hotel Sevillia
117 West 58th Street.
Hotel Beresford
81st St. Cor. Central Park West.
Suites of 2-3-4 ROOMS 1 and 2 Baths
FURNISHED AND UNFURNISHED
IMMEDIATE POSSESSION

12-STORY FIREPROOF BUILDING
HENDRICK HUDSON ANNEX
Broadway and 110th Street. Subway Station at Corner.
8 Rooms, Corner, $3,600—6 Rooms, $3,100—All Outside Rooms.
IMMEDIATE POSSESSION
NEW BUILDING
204 W. 96 ST.
Adjoining Broadway
2 and 3 ROOMS
$85 to $100 Per Month—Immediate Possession
Apply on Premises or
NASSOIT & LANNING,
Broadway and 89th St. Tel. 3330 Riverside.

Unfurnished—West Side.

APARTMENTS
Immediate Possession.

THE ALAMEDA
235 W. 84TH, N. W. COR. B'WAY.
5 Rooms and 2 Baths
RENT $3,000 PER ANNUM.

THE GRAMONT
N. E. COR. 98TH AND B'WAY.
7 Rooms & 3 Baths
EXCEPTIONALLY LARGE FOYER.
RENT $4,000 PER ANNUM.

THE SANFORD
229 W. 78TH, N. E. COR. B'WAY.
5 Rooms and 2 Baths
RENT $3,000 PER ANNUM.

Inquire on Premises, or Phone Lenox 9000.

Apartments FOR RENT
Immediate Possession
2178 Broadway
Cor. 77th St.
7 & 8 Rooms, 2 & 3 Baths
58 Central Park West
Corner 66th St.
10 & 11 Rooms
2 & 3 Baths
Particulars of other apartments on request.
Apply on premises or
BING & BING
119 West 40th St. Bryant 6410.

527 WEST 110TH ST.
Near Broadway
4-6-7 ROOMS
1-2 BATHS
7 Months Lease to May 1
9-Story Fireproof Building
Rentals $2,200-$3,300
INQUIRE ON PREMISES OR
ARTHUR E. MARSH,
Box 7, 165 Park Av., Murray Hill 4105

314 WEST 100TH ST.
Between West End Av. & Riverside Drive. Two beautiful 4-room apartments, rent $1,900 to $2,000. Possession guaranteed. Apply on premises or
SHARP & COMPANY,
2,480 Broadway. Phone Riverside 4574.

WASHINGTON SQUARE SECTION
31 AND 33 WEST 12TH ST.
"Arden" elevator apartments, 7 rooms, 2 baths; thoroughly modern; $4,000. Inquire Superintendent.

135 West 72d St.
2 and 3 room apartments, bath and kitchenette. New high class apartments. Immediate occupancy.

Unfurnished—West Side.

206 West 104th St.
Near 103d St. Subway, off Broadway.
NEW BUILDING
JUST COMPLETED
Extraordinary High Class
APARTMENTS
3-4-5-6 Rooms
1 and 2 Baths.
Also 4 Room Doctor's Apt.
Inquire on Premises or Room 308
220 Broadway.

George Washington Hotel
116 West 72d St.
UNFURNISHED SUITES
1 Room & Bath, $900 to $1,020
2 Rooms " $1,500 to $1,800
3 Rooms, 2 Baths, $2,120
19 West 69th St.
2 Rooms & Bath, $1,680 to $1,800
Restaurant & Hotel Service Supplied
WAITT CORPORATION

3 Room Apartment
Newly Furnished
Complete housekeeping, with kitchen; Weber Grand Piano; immediate possession. Inspection invited.
CALL 60 WEST 90TH ST.

Unfurnished—East Side.

31 East 60th St.
NEW HOUSE
APARTMENTS OF
Two large, light rooms with bath and foyer
Three Large Closets.
Day and Night Elevator Service.
Maid Service.
Restaurant Service.
IMMEDIATE OCCUPANCY
Apply 667 Madison Avenue.
Phone Plaza 3524.

IMMEDIATE POSSESSION
of 7 rooms beautifully located, at 19 E. 96th Street near 5th Avenue. Rent $85 a month—fair, equitable, 100%, co-operative plan. Cash payment required $2,040, which gives a substantial ownership interest in this $200,000 property. Apply at once. WILLIAM CRUIKSHANK'S SONS, 85 Liberty St., Singer Bldg. Phone Cortlandt 5194.

1070 Madison Av.
COR. 81st ST.
RESIDENTIAL SUITE
8 ROOMS, 2 BATHS
Extra Bath or Maid's Room Optional.
EIGHT STORY FIREPROOF
Rentals, $4,000
INQUIRE ON PREMISES OR
ARTHUR E. MARSH,
165 Park Av. Murray Hill 6105.

1229 PARK AVE.
SOUTHEAST CORNER 96TH ST.
High-class elevator apartment.
7 rooms, 3 baths; 8 rooms, 2 baths, corner; immediate possession.
Apply Superintendent or A. BRANDSTEIN, 163 East 119th St. Tel. Harlem 1818.

APARTMENTS FOR SALE OR TO LET. | APARTMENTS FOR SALE OR TO LET.

SOLUTION

THE solution of the present housing difficulty is to invest in an apartment on the co-operative plan. The new laws provide possession for a tenant but do not hold him harmless from litigation and future worries. Avoid these troublesome questions by investing in one of our apartments. All rent, taxes and expenses eliminated.

225 West 71st Street
Near Broadway Subway Station
NEW FIREPROOF BUILDING
Only a few apartments left to be sold.
All apartments to be rented have been leased.
3 and 5 spacious rooms with large foyer.

310 West 86th Street
12-story modern building of the highest type.
Most desirable location.
7 large well-arranged rooms with 3 baths. Each Tenant-Owner controls one-eighth ownership.
DIVIDENDS paid after three years.

For full details apply on premises
OR
EARLE & CALHOUN
212 West 72nd Street.....Tel. Columbus 5116

TO THOSE SEEKING APARTMENTS:

LIVE IN A HOMELIKE, RESIDENTIAL HOTEL. A FEW CHOICE SUITES STILL OPEN, CONSISTING OF 2 OR 3 ROOMS, WITH PRIVATE BATH, AT REASONABLE RATES. AMERICAN PLAN.

THE KNOTT HOTELS

CHOOSE YOUR LOCATION

THE JUDSON *Washington Sq. South*
THE HOLLEY *Washington Sq. West*
THE EARLE *Washington Sq. North*
THE VAN RENSSELAER *11th St. and 5th Avenue*
THE ALBERT *42 East 11th St.*
THE IRVING *Gramercy Park South*
THE LE MARQUIS *5th Ave. & 31st St.*
THE WELLINGTON (European) *55th St. and 7th Ave.*

Now Ready for Occupancy
HOTEL ANDERSON
102 West 80th Street
Near Central Park and Museum of Natural History
1 Room and bath, $900-$1,400, FURNISHED
2 Rooms and bath, $1,700-$2,200, FURNISHED
LARGE SUNNY ROOMS—MAID SERVICE—CLOSET ROOM PLENTIFUL.
RESTAURANT
Manager on premises at all times or apply
D. KEMPNER & SON
522 FIFTH AVE.

NEW BUILDING
Highest Type Elevator Apartments
835 Riverside Drive
North of 158th St.
4 and 5 Rooms
Now Ready for Occupancy
Apply Agent on Premises

Unfurnished—East Side.

125 East 72d St.
MODERN 14 STORY APT.
11 Rooms
(Southern Exposure)
$9,000 per annum
THE WYOMING
S.E. cor. 55th & 7th Av.
MODERN 12 STORY APT.,
8 Rooms
$4,500 per annum
Immediate Possession
Julius Tishman & Sons, Inc.
10 East 41st St. Tel. Vanderbilt 1977

NEW
APARTMENTS
Just Completed
Immediate Possession
Concourse Apartments
S. W. Cor. 183d St.
And Grand Concourse
4-5-6 Rooms
St. Nicholas Apartments
N. E. Cor. 162d St.
And St. Nicholas Ave.
3 and 5 Rooms
Apply on Premises

Unfurnished—Bronx.

UNIVERSITY MANSIONS
Just Completed.
Ready for Occupancy Oct. 1st
3-4-5 Room Apts.
Similar to High-class Park Avenue Apartment Houses.
Large, Light and Airy
With Every Conceivable Improvement
University Ave. and Kingsbridge Rd. Two blocks from the Kingsbridge station of the Jerome Ave. Subway and the Main and High Aves. "L." Six blocks to University Heights station of N. Y. C. R. R.
Select Tenants Only.
AGENT ON PREMISES.

2001 MORRIS AVE.
Corner 179th St., West Bronx.
Elevator Apt. in select neighborhood; 8 apts. of 4 rooms each, now vacant.
Apply Supt. on premises,
or telephone Melrose 4988.

Unfurnished—Brooklyn.

APARTMENTS
For Sale on Co-operative Plan
PRICE $1,650 CASH
Carrying Charges 3 ROOMS $25
5 ROOMS $42
All Modern Improvements.
One Block from Interborough Subway. Very Few Left.
WE WELCOME INQUIRIES
Open Sunday 2 to 5 P. M.
LESTER J. ROBINSON & CO., INC.,
196 Rogers Ave.,
BROOKLYN.
Tel. Prospect 8446.

ELEVATOR APARTMENT
916 UNION STREET.
At main entrance to Prospect Park, overlooking Park Plaza.
7 & 8 ROOMS & 2 BATHS,
$150 & $175
IMMEDIATE POSSESSION.
ONLY TWO LEFT.
J. H. PENNOCK & CO., INC.,
186 REMSEN ST. MAIN 6871.

557 OCEAN PARKWAY
TO RENT or for sale—Two seven-room apartments and front enclosed porch in two family house. All improvements, including heat and garage. One block from school. Select neighborhood. Rental $2,000 per annum. Inquire 299 Ocean Parkway, Brooklyn, N. Y.

Unfurnished—Westchester.

Elevator Apartment
One 7 and one 8 Rooms, 2 Baths,
$150—$175
IMMEDIATE POSSESSION.
All modern, large, outside rooms; roof garden; river view; choice residential section South Yonkers; 45 minutes to 42d St. Office, 888 South Broadway. Phone 6300 Yonkers.

Furnished—West Side.

HOTEL ANDERSON
102 West 80th Street
Near Central Park and Museum of Natural History
1-2-3 ROOMS and BATH
Furnished large rooms. Excellent maid service included. Ample closet space.
Non-Housekeeping. Yearly leases only
Restaurant
Representative on premises at all times, or apply
D. KEMPNER & SON,
522 Fifth Avenue.

Sculptor's Studio Furnished
No. 5 McDougal Alley. Studio 24x46. Mezzanine bedroom and bathroom. Steam heat, electricity and gas. Suitable for light housekeeping. To rent for six months from October 1st, $100 monthly.
ROBT. M. BUSH & CO., Agts.,
489 Lafayette Street, New York City.
Spring 5280.

MORTGAGE LOANS.

$6,500,000 TO LOAN
ON MORTGAGES.
DUROSS CO., 156 BROADWAY.

CITY REAL ESTATE.

Manhattan—For Sale or To Let.

PRIVATE DWELLINGS — Bargains; easy terms; 236 West, 4-story, parquet floors, 21x102.5, $80,000; 31st West, private dwelling, parquetry, electricity, 22 frontage, bargain, $61,000; 58th West, American basement; 11 rooms, 3 baths, 2 toilets, parquetry, electricity, possession, bargain, $34,500, value $61,000; 924, East, between Park and Lexington (desirable neighborhood), 2-story and basement; $16,000. B. C. Vorstmar, 320 West 42d. Bryant 8258.

WE OFFER for rent a beautifully furnished home on West 76th St., near Central Park. 12 rooms, 3 baths; it is sumptuously furnished throughout, ready for immediate possession, everything complete, hangings, furnishings, kitchen, dining room, range, gas, electric; rich tapestries, superb fittings; modern, attractive; big concession to good tenant if taken at once. Apartment Renting Co., 178 West 72d. Tel. Col. 1377.

FOR SALE—811 WEST 136TH ST.—3-story dwelling; 16.8x100; price $12,000; $4,000 cash or 6% for 3 years; take $7,000 cash, balance 2d mortgage. Possession 60 days' notice.

JAMES H. CRUIKSHANK, Owner,
151 Maiden Lane, New York City.

BARGAIN HUNTER'S chance; five-story apartment, near subway station, 137th St. and Broadway; 20 families; 4-7 rooms and bath; annual rental $16,100; price only $80,000; all cash over mortgage $25,000. Anthony, E 449 Times.

FOR SALE or exchange, 250 St. Nicholas Av., 10-family cold-water flat; guaranteed rentals, $3,140 per annum; subject to $15,300 first mortgage held by trust company and $4,000 second mortgage; price, $27,500 to quick buyer. J. E., 91 Times.

PRIVATE DWELLING LEASE FOR SALE.—East 50s, near Park Av., 4-story American basement; fully and beautifully furnished; absolutely modern; lease for one year, with privilege to renew. Address Owner, S 881 Times Downtown.

TEN-FAMILY, new law apartment on west side of city; mortgage $20,000; 5½ per cent. due Dec. 1, 1923; rents $6,300. For full particulars address J 602 Times Downtown.

GREENWICH VILLAGE (278-280 West 4th St.)—Three-story brick dwellings; possession; $15,500. 17 Commerce St. 3512.500. Other desirable houses for sale. WILLIAM-DEKKER CO., Inc., 96 Nassau St. Spring 5518.

ST. NICHOLAS AV.—Two five-story single flats, 8 sale rooms in each apartment; mortgage $35,000, 5 years, 5½ per cent.; price $58,000; excellent investment. Bunkmann, 589 West 125th.

187TH, WEST (Riverside Drive)—Intensely modern; five-story American beauty; immediate occupancy; $40,000; $11,000. Owner, Schwab, 271 Broadway.

MOVE IN TODAY!

137th St., near Madison, 3-story, 12-room private dwelling; cash $6,500; easy terms. Frank Banion, 32 West 127th.

FURNISHED ten-room house; two years' straight lease; large income; well kept; $2,800; terms. 181 West 123d St.

46TH, 304-306 West—2-3-story basements, 16.8x100.5 each, $45,000; cash $10,000. Bryant 7446, 24 Pine.

90TH, WEST—Brownstone, parquet flooring, 11 rooms; lease 2 years; $250 monthly. J. W., 178 West 76th.

151ST ST., between Lenox and Mount Morris parks, private dwelling; excellent location; bargain; $17,000. Buckmann, 538 West 125th.

126TH ST., between 7th and Lenox, 3-story dwelling; location good, price right; $16,000. Buckmann, 538 West 125th.

BARGAIN—$6,000 cash buys two single flat houses; hot water; 23 rooms each; price $35,000. Fischer Realty Co., 2,077 3d Av.

LEXINGTON AV., 813—3-story dwelling, 120-foot lot; long term; $5,000 net. Phone Plaza 2974.

FOR RENT, completely renovated house, 10 West 78th St. Apply to your own broker.

Bronx—For Sale or To Let.

IMMEDIATE POSSESSION.

Elegant three-story and basement, two-family dwelling; 14 rooms, two baths; 8 rooms, bath and toilet lower two floors; 3 rooms and bath top floor; all improvements; foyer hall; private staircase; price $20,000; no agents. 1454 Bathgate Av.

BRONX, best location, near Grand Concourse; 10 rooms, 3 baths; electric lights, heat; 40 feet frontage space for garage; surrounded by garden plot; 3 blocks from subway and elevated; price $18,000, cash needed $6,000. H. Koch, 311 Broadway or Home Island City. Tel. 3858 Astoria.

BRONX, 310 EAST (Near Grand Concourse)—New 2-family brick house; modern improvements; garage for 2 cars; immediate possession; price $19,500; terms to suit. Superintendent on premises.

Brooklyn—For Sale or To Let.

TO HOMESEEKERS

We reserve an attractive, comfortable home for conservative, careful inspection is invited; stucco and brick of superior quality, with private garage; large lot; select neighborhood of Bay Ridge; 20 minutes to park and all modern improvements; price $16,500 cash required. $6,000. Particulars A. C. Merkle, 233 Broadway, New York City. Telephone 1744 Barclay.

BEAUTIFUL residence in restricted section, modern 9-room stucco, furnished or unfurnished; 9 rooms, sleeping porch, fully furnished, Oriental rugs, &c.; immediate possession; this is not a speculation; best of reasons for selling. Owner, 60 Exeter St., Manhattan Beach.

NEWLY built 6 and 7 room cottages; every modern improvement; garage space; plan your own home; restricted neighborhood; price $9,000; 1 block from subway; cost $42 per month carrying expenses. Apply Henry Rockmore, Owner and Builder, 1,516 East 24 St., telephone 8778, Midwood.

FOR SALE—Prospect Place, Brooklyn, 217, 3-story and basement dwelling; floors and basement, eight rooms, ready for immediate occupancy; can be easily converted if desired. Address Edward Mesk, 141 Broadway.

HOUSE, six rooms, bath, large attic and cellar, with lot adjoining south, guaranteed for suitable for all rooms and bath on bench; near subway. Newkirk Station; interior can be seen Saturday after P. M.; price $12,000. 623 East 37th St., Brooklyn.

TWO-FAMILY BRICK, 1½ years old; two steam plants; porches; parquet throughout, electricity fine condition; owner will sell for $11,000, cash $4,000. Borough Park Realty Co., 1,270 64th St., Brooklyn. Phone Bushmore 2188.

$12,700—314 Brooklyn Av., near Bergen St.; 2-story and basement dwelling; exceptional location; 2-story basement brownstone, 9 rooms and bath, near Interborough Subway; owner within.

BAY RIDGE—Adults; detached, 8 rooms, 2 baths, hot-water heat, instantaneous water heater; overlooking Crescent Club grounds; near subway; cash; $13,500. Hanover Realty.

IMMEDIATE possession, Flatbush, detached one-family house and garage; bargain for quick sale. Telephone Midwood 3512.

Queens—For Sale or To Let.

FOR SALE—Ten minutes' walk to New Garden Station, $11,250; eight-room and two-bath house; steam heat, enclosed porch; plot adjoins beautiful Forest Park; easy terms. C. A. Nichols, 1 West 34th St. Phone Fitzroy 1500.

GOING TO CUBA—Will rent furnished house with garage for Winter months; rent $125 per month; possession; first house from Mitchell Av., on 34th St., Flushing; ask for Mrs. Crosker.

BANKRUPTCY SALES.

IN THE DISTRICT COURT OF THE United States for the Southern District of New York.—In Bankruptcy.—In the matter of HENRY SIMONDS & SON, Bankrupts.—Chas. Shongood, U. S. Auctioneer for the Southern District of New York, in bankruptcy, sells Thursday, October 7, 1920, by order of the Court, at 10:30 A. M., at 49 West 28th Street, Borough of Manhattan, assets of the above bankrupt, consisting of dressmaking machinery fixtures, &c. Also the Receiver's right, title and interest in and to the lease of the fourth floor of the premises 49 West 28th Street, which lease will expire January 31, 1921. MALCOLM SUMNER, Receiver.
H. & J. J. LESSER, Attorneys for Receiver, 305 Broadway, New York.

IN THE DISTRICT COURT OF THE United States for the Southern District of New York.—In Bankruptcy.—In the matter of IRVING SCHWARZBART, trading as FRENCH MODEL CO., Bankrupt.—Chas. Shongood, U. S. Auctioneer for the Southern District of New York, in bankruptcy, sells this day, Friday, October 1, 1920, by order of the Court, at 10:30 A. M., at 1,389 Fifth Avenue, Borough of Manhattan, assets of the above bankrupt, consisting of ladies' wearing apparel, coats, suits, dresses, piece goods, fixtures, &c.

SAMUEL WAGERT, JR., Receiver.
SALKIN & COHEN, Attorneys for Receiver, 49 Chambers Street, New York.

IN THE DISTRICT COURT OF THE United States for the Southern District of New York.—In Bankruptcy.—In the matter of JOSEPH BENJAMIN MFG. CO., INC., Bankrupt.—Chas. Shongood, U. S. Auctioneer for the Southern District of New York in bankruptcy, sells this day, Friday, October 1, 1920, by order of the Court, at 10:30 A. M., at 220 West 17th Street, Borough of Manhattan, assets of the above bankrupt, consisting of buttons, celluloid, material used in the manufacture of buttons, machinery, fixtures, &c.

MORRIS N. KRAKOWER, Assignee.
MARCUS HELFAND, Attorney for Petitioning Creditor and Assignee, 320 Broadway, New York.

CITY REAL ESTATE.

Queens—For Sale or To Let.

FOR SALE—Unusually attractive all-year home, new Colonial brick dwelling, with garage; first floor has large living room, dining room, kitchen and laundry; basement; second floor, 3 bedrooms, tiled bath; interior finished throughout in white enamel woodwork and mahogany finished doors, parquet floors throughout, hot water heat, gas, electricity, sewer, &c.; restricted section; no assessments; 5 minutes' walk to large park and bathing; 1 block express station; 15 minutes Grand Central, 5-cent fare; $3,000 cash required, balance on terms. For plan and photo call, write or phone J. S. WITHERS, 25 Vanderbilt Av., New York, Room 1314. Phone Vanderbilt 9484.

A REAL BARGAIN.

Immediate occupancy can be had of this new home; semi-bungalow type of house; 6 rooms, 2 baths; 3 bedrooms on second floor; front and rear porch; extra lavatory; open fireplace; double flooring; vacuum cleaner connections; southern exposure; completely in every detail; all improvements; only 2 minutes from electric station, 40 minutes out. Gem, 135 Times.

10-ROOM modern home, built just before prices rose; plot 75x150; beautiful trees and flowers; owner's business transferred to New Orleans; 5 minutes from station; 26 trains daily; 25 minutes from city; Winter's coal supply. Boegli, Crestwood Av., Hollis Park Garden, Hollis, L. I. Tel. Hollis 6468M.

ONE ACRE, eight rooms, new houses, all improvements, parquet floors, tiled baths, open fireplaces, sun parlors; latest design two-car garage on a plot beautifully landscaped; five minutes to station; 25 trains; balance on easy terms. Harry Chandler, Butler St., Westbury, L. I. Phone Westbury 164-R.

PORT WASHINGTON—Corner plot, 7,350 sq. ft., fruit trees, grape-arbor, berries; house 6 rooms, foyer hall, bath; large light attic, laundry in cellar, hot water heat, electric light, gas; garage, 20x24; newly painted and decorated; possession on two weeks' notice; station 5 minutes' walk. Phone 6 Carney, 1740 Stuyvesant.

FOR SALE—7-room frame dwelling, recently built, in best residential section of Jamaica; sun parlor and all modern conveniences; 15 tons coal in cellar; 20 minutes from Long Island station; 30 minutes from Penn. station. Phone Mr. Baker, Barclay 5410, or Jamaica 1212, between 6 and 7 o'clock.

VALLEY STREAM—Buy direct from builder, 2 houses, large detached, stucco; 8 rooms, tile bath, built-in tub, fireplace, parquet floors; 3-car garage; fruit trees, shrubbery; plot 75x248, $16,000; easy terms; 6-room house, all improvements, $9,000; easy terms. Arthur MacDermott, Miriam St., Valley Stream, L. I.

EIGHT-ROOM house and bath; 150 feet front, 100 feet deep, all kinds of fruit trees in bearing, grape arbors, shrubbery, hedges, chicken house; hot water heat; all improvements; 10 minutes' walk to depot; $9,500; terms. Phone 1898R Hempstead, Princeton St.

AT FLORAL PARK—HALF-HOUR OUT. Eight rooms, bath and bath; electric light, gas, steam heat; plot 100x120; garage; large fruit and shade trees, berries, shrubbery; one block from station; frequent electric trains; $10,000. H. J. Goldsmith, P. O. Building. Phone 239 Floral Park.

BRICK AND STUCCO $10,500.

Six rooms, large attic; steam, electricity, gas, screens, storm windows; 10 tons of coal; large plot; trees, shrubs, &c.; 20 minutes to New York; bargain. Robinson, 41 Park Row. Phone Worth 9095.

COMPLETELY furnished nine room modern house in Flushing, 18 minutes from Penn. Station; 5 bedrooms; telephone; garage next door; 6 months or 1 year lease; $300 per month, including coal; references required; 8 to 9 Times.

FOR SALE—About four acres, with small house, situated in the high part of Huntington, L. I.; must sell to close estate; also some lots in Harmon, N. Y. Address Grace Frank, Executrix, 71 Nassau St., New York City.

EXCELLENT building plots, 60x100 feet, near Kew Gardens station; will sell at sacrifice to quick purchaser. Phone or write Colokra Realty Co., Inc., Kew Gardens (Office in business block.) Telephone Richmond Hill 7067.

ELMHURST—Two-family stucco house, two-car garage, modern improvements, one block from subway; price, $18,500; cash $5,000. Doyle, 89 Petit Place, Elmhurst. Phone Newtown 2534.

TWO-FAMILY, tapestry brick; 12 rooms; electric light, hardwood throughout; near "D" station and Long Island R. R. Price $18,000. Linter, 4,180 Brandon Av., Woodhaven, L. I.

FOR RENT—$250 MONTH,
Including Winter's Coal.

Nicely furnished 8 room house, garage. Near station, 30 minutes to city. References required. Owner, J 464 Times.

NORTH SHORE, overlooking Manhasset Bay, hollow tile, stucco, 10 large rooms, 3 baths; hot water heat; 2-car garage; 100-foot frontage; immediate possession. A. L. Kingsley, 47 West 34th St. Fitzroy 6890.

FOR SALE, immediate possession, real home, modern seven large rooms, also large sunny breakfast room; corner plot; 125 front by 100; beautiful lawn. 36 Villard Av., Hollis, L. I. Owner.

FAR ROCKAWAY.

14 rooms, 3 baths; all improvements; 2-story garage; best location Far Rockaway; suitable two-family; terms easy; price attractive. Phone Far Rockaway 3004.

LYNBROOK—Buy direct from builder, new Colonial house, large plot, 7 rooms and bath, all improvements, parquet floors, concrete porch, $16,500; easy terms. Arthur McDermott, Valley Stream, L. I., N. Y.

ATTRACTIVE brick English type house; 5 master bedrooms; boulevard corner; station 3 minutes; adjoining golf course; 20 minutes Penn. Station; price $48,000. Frank L. Fisher Co., 60 East 42d.

STUCCO BUNGALOW, 6 rooms; modern improvements; garage; near station; 40 minutes out; will sacrifice $8,000; $3,000 cash. Owner, Wetzel, 121 West 42d. Bryant 3105.

VALLEY STREAM—New six-room house, all improvements; plot 80x120; near station; price $7,500; easy terms. Arthur MacDermott, Miriam St., Valley Stream, L. I.

BAYSIDE bargain; $8,000; stucco and shingles; 7 rooms bath; steam heat; electricity; parquet floors; station 8 minutes; terms. Rossell, Fitzroy 2270.

GREAT NECK—Modern house, 7 rooms, 3 baths, sun parlor; garage; immediate possession; $200 monthly; Winter or yearly. Attorney, 165 Broadway, Room 802.

FOREST HILLS.

For rent, corner house, 8 rooms, 2 baths; enclosed porch; 2-car garage. Phone owner, Newton 3184.

HEMPSTEAD, L. I.

House, 9 rooms, bath, all improvements, best residential street, near station, corner lot, garage; $18,000. Rector 9702.

BAYSIDE—7 rooms, modern, all improvements; near station; $18,500. Slayton, 47 West 34th St., Room 1105. Tel. Pitt Rep 1965.

FOR RENT—Nassau Boulevard, Garden City, attractive stucco house, 7 rooms, 2 baths. See Mrs. Cochrane, 4 West 40th.

MODERN 7-room Dutch Colonial house, sun parlor, sleeping porch; 1 minute to station, only 40 minutes out. $ 865 Times.

SUBURBAN REAL ESTATE.

Westchester—For Sale or To Let.

MOUNT VERNON—Lincoln Manor; opportunity; 9 immediate possession; fine stucco house, 7 rooms and bath, garage to match; modern improvements; fireplace, coal and wood in cellar; finest view in Mount Vernon, facing hills; 70 feet of trees, shrubs, hedge and flowers; must be seen to be appreciated; price $13,500 for every sale; first mortgage $4,000; balance (part cash) on terms to suit. Owner, 230 Hanover Place. Tel. 3190 R Mount Vernon.

SOUTH YONKERS.

Cozy 7-room house, surrounded by large oak trees, on top of hill overlooking Van Cortlandt Park; 2 minutes from station; all improvements (hot water heat; electric light; Kookmore, Owner and Builder; 1,516 East 24 St., telephone 8778, Midwood.

FOR SALE—Prospect Place, Brooklyn, 217, 3-story and basement dwelling; floors and basement, eight rooms, ready for immediate occupancy; can be easily converted if desired. Address Edward Mesk, 141 Broadway.

HOUSE, six rooms, bath, large attic and cellar, with lot adjoining south, guaranteed for suitable for all rooms and bath on bench; near subway. Newkirk Station; interior can be seen Saturday after P. M.; price $12,000. 623 East 37th St., Brooklyn.

TWO-FAMILY BRICK, 1½ years old; two steam plants; porches; parquet throughout, electricity fine condition; owner will sell for $11,000, cash $4,000. Borough Park Realty Co., 1,270 64th St., Brooklyn. Phone Bushmore 2188.

$12,700—314 Brooklyn Av., near Bergen St.; 2-story and basement dwelling; exceptional location; 2-story basement brownstone, 9 rooms and bath, near Interborough Subway; owner within.

BAY RIDGE—Adults; detached, 8 rooms, 2 baths, hot-water heat, instantaneous water heater; overlooking Crescent Club grounds; near subway; cash; $13,500. Hanover Realty.

IMMEDIATE possession, Flatbush, detached one-family house and garage; bargain for quick sale. Telephone Midwood 3512.

Queens—For Sale or To Let.

FOR SALE—Ten minutes' walk to New Garden Station, $11,250; eight-room and two-bath house; steam heat, enclosed porch; plot adjoins beautiful Forest Park; easy terms. C. A. Nichols, 1 West 34th St. Phone Fitzroy 1500.

GOING TO CUBA—Will rent furnished house with garage for Winter months; rent $125 per month; possession; first house from Mitchell Av., on 34th St., Flushing; ask for Mrs. Crosker.

SUBURBAN REAL ESTATE

Westchester—For Sale or To Let.

MOUNT VERNON—Lincoln Manor; opportunity; 9 immediate possession; fine stucco house, 7 rooms and bath, garage to match; modern improvements; fireplace, coal and wood in cellar; finest view in Mount Vernon, facing hills; 70 feet of trees, shrubs, hedge and flowers; must be seen to be appreciated; price $13,500 for every sale; first mortgage $4,000; balance (part cash) on terms to suit. Owner, 230 Hanover Place. Tel. 3190 R Mount Vernon.

FOR SALE—High class all year residence, 12 rooms, three baths, garage; large corner plot; Greystone-on-Hudson, 25 minutes Grand Central; convenient country clubs; ideal surroundings; best proposition; Hudson shore; pre-war price. HARRINGTON, 33 Old Broadway. Phone Morningside 2465.

FOR RENT furnished, near attractive house, located in Scarsdale; convenient to Mount Vernon and Bronxville stations; four bedrooms, two baths on second floor; built-in heated garage; until June 1; reference required; $350 per month. For appointment phone Bronxville 868 J.

WATER FRONT

at Larchmont; beautiful water views, private bathing beach; substantial house, 5 master bedrooms, 4 servants' rooms, 5 baths, hot water heat; 2-car garage; will sell for $25,000 before Oct. 1. T. F. Good, Pelham Manor, N. Y. Phone 1162 Pelham.

NEW ROCHELLE.

A real home, 1½ acres of ground; beautifully laid out with trees, shrubs, &c.; 10 rooms and 3 baths; all improvements; copper leaders and gutters; garage for 2 cars; owner will sacrifice. Drummond, 17 West 42d St.; tel. Murray Hill 7322.

NEW ROCHELLE, N. Y.—Attractive nine-room dwelling; dressing room and conservatory, three baths, hot water heat, electricity, two-car garage; interior grounds; price $12,000; rent $950. Tel. 3176 New Rochelle.

PARK HILL-ON-HUDSON — Owner must sacrifice at once, 9 rooms, 3 baths; hollow tile; pre-war permanent construction; modern exterior; terrain if taken at once; inspect. John Mill Corporation, 159 McLean Av., Yonkers, N. Y. Tel. 3855-M.

AT HARRISON, N. Y., about 40 minutes out, house, 12 rooms; all improvements; 2 baths; barn for 2 cars; about 4½ acres; garden, shade and fruit trees; near steel factory and Av. Price $32,000; reasonable terms. C. S. Purdy, Stamford, Conn.

LARCHMONT.

For Rent—Luxuriously furnished home; 4 acres waterfront; 5 master bedrooms, 4 baths; quarters 3 servants; 3 garages; immediate possession; references. Phone W. E. Cannady, Bronxville 147.

MOUNT VERNON, N. Y.

Two one family houses, six rooms and bath, heated sun porch and garage. Apply George Weidel, Edgemont Av. and 4th St. Tel. 911 W.

BRONXVILLE.

For sale—2-story frame, 6 bedrooms, steam heat, tiled bath, open fireplace, 10 minutes from station; 65 feet front; $9,500. Phone W. E. Cannady, Bronxville 147.

IF you want to locate in Westchester County, I can find you the house at the price you want to pay; let me know your requirements. Charles C. Martens, 1,416 Broadway (28th St.); tel. Bryant 9191-4479.

HOUSE for rent in Pelham; Chester Park; perfect condition; garage; exceptional neighborhood. S. M. Wills. Telephone Pelham 2004-J.

SUBURBAN REAL ESTATE

Westchester—For Sale or To Let.

SCARSDALE—House, attractive completely furnished, 6 rooms, bath, garage; very desirable location on long lease. Telephone Scarsdale 336.

MANY attractive homes at all prices, Mount Vernon and vicinity. L. T. Carroll, Broker, 6 North 2d St., Mount Vernon, N. Y. Tel. 276.

PART of country house; Yonkers, near Mt. Vernon; improvements; easy commutation; $75; appointment. Phone Mt. Vernon 2712.

BEFORE SELECTING YOUR SUBURBAN HOME (WITHIN COMMUTING DISTANCE) consult us. M. J. Blaisdell, 7 W. 45th.

BEAUTIFULLY furnished, 8-room house, overlooking Sound at Rye; possession today; will sell. Phone 879 Harrison Park.

SALE—Six room frame house; good neighborhood; $6,500. L. Birdsall, Tarrytown, N. Y.

SALE—Small all-year bungalow; $3,500. Wessmann, Box 154, North White Plains.

TEN-ROOM unfurnished modern house, 20 Fletcher Av., Mt. Vernon; $200 monthly.

Long Island—For Sale or To Let.

A PICTURESQUE HOME.

New England Colonial shingle at Garden City; four porches, large living room 25x14; three large master's bedrooms and bath with shower on the second floor; servants' quarters, bath and store room on the third floor; equipped with hot water heat, instantaneous water heater, screens, shades and metal weather strips; seven minutes' walk from station; thirty-three minutes from Penn. Depot; $5,000 cash payment; carrying charges $100 per month; plot 100x100. Call up C. D. Hait, Fitz Roy 8305.

DOUGLASTON, L. I.—Furnished or unfurnished, twenty-two minutes Pennsylvania Station; beautiful location; 3 minutes from station; October to April; fine maid and laundress if desired; Dutch Colonial, seven rooms and sleeping porch; large fireplaces and exceptional heating equipment; two baths and built-in shower; living room and main bedroom each 16x20; porches and home artistically and completely furnished; new grand piano and Victrola; lovely grounds; $350 monthly, including garage; best references required. Phone Murray Hill 1075 or write P 516 Times.

PORT WASHINGTON—35 minutes Penn. Station; modern house, 8 large rooms, attic, hot water heat, instantaneous heater, hardwood throughout, oak floors; excellent condition inside and out; electricity, gas; large porches; wonderful view; 5 minutes station, Manhasset Bay; large garage; room above finished, plastered, electricity; 100x100 hedged; large shade and fruit trees, tennis court; attractive driveway entrance; unusually low price; $12,500; terms. R. D. Burrough, 4 Grant Av.

ELMHURST—New two-family houses for rent, beautiful 5-6 room apartments, including all modern improvements; open porch with each apartment; 17 minutes to Grand Central Station, 50 fare; rents reasonable; 2 minutes' walk to reach Corona branch of Queensboro subway, get off at Broadway station, Elmhurst, walk south 2 blocks to corner of 18th St.-Fairbanks Av.; inquire at office on corner. D. T. Flynn, corner of 18th St. and Fairbanks Av., Elmhurst, L. I.

FOR SALE, Huntington, L. I.—Eight-room frame house with all improvements; hot water heat; large garage, chicken house, fruit trees, shrubbery and lawn; abundance of fruit; fine neighborhood and very convenient to village; ideal commuter's home; price $15,000; 6-room frame house with improvements, garage, chicken house; 85x150; price $5,000. Mrs. F. C. Rosenthal, phone 656, Huntington, L. I.

A REAL HOME.

Immediate occupancy can be had of this new home; semi-bungalow type of house; 6 rooms, 2 baths; 3 bedrooms on second floor; front and rear porch; extra lavatory; open fireplace; double flooring; vacuum cleaner connections; southern exposure; completely in every detail; all improvements; only 2 minutes from electric station, 40 minutes out. Gem, 135 Times.

10-ROOM modern home, built just before prices rose; plot 75x150; beautiful trees and flowers; owner's business transferred to New Orleans; 5 minutes from station; 26 trains daily; 25 minutes from city; Winter's coal supply. Boegli, Crestwood Av., Hollis Park Garden, Hollis, L. I. Tel. Hollis 6468M.

ONE ACRE, eight rooms, new houses, all improvements, parquet floors, tiled baths, open fireplaces, sun parlors; latest design two-car garage on a plot beautifully landscaped; five minutes to station; 25 trains; balance on easy terms. Harry Chandler, Butler St., Westbury, L. I. Phone Westbury 164-R.

PORT WASHINGTON—Corner plot, 7,350 sq. ft., fruit trees, grape-arbor, berries; house 6 rooms, foyer hall, bath; large light attic, laundry in cellar, hot water heat, electric light, gas; garage, 20x24; newly painted and decorated; possession on two weeks' notice; station 5 minutes' walk. Phone 6 Carney, 1740 Stuyvesant.

FOR SALE—7-room frame dwelling, recently built, in best residential section of Jamaica; sun parlor and all modern conveniences; 15 tons coal in cellar; 20 minutes from Long Island station; 30 minutes from Penn. station. Phone Mr. Baker, Barclay 5410, or Jamaica 1212, between 6 and 7 o'clock.

VALLEY STREAM—Buy direct from builder, 2 houses, large detached, stucco; 8 rooms, tile bath, built-in tub, fireplace, parquet floors; 3-car garage; fruit trees, shrubbery; plot 75x248, $16,000; easy terms; 6-room house, all improvements, $9,000; easy terms. Arthur MacDermott, Miriam St., Valley Stream, L. I.

EIGHT-ROOM house and bath; 150 feet front, 100 feet deep, all kinds of fruit trees in bearing, grape arbors, shrubbery, hedges, chicken house; hot water heat; all improvements; 10 minutes' walk to depot; $9,500; terms. Phone 1898R Hempstead, Princeton St.

AT FLORAL PARK—HALF-HOUR OUT. Eight rooms, bath and bath; electric light, gas, steam heat; plot 100x120; garage; large fruit and shade trees, berries, shrubbery; one block from station; frequent electric trains; $10,000. H. J. Goldsmith, P. O. Building. Phone 239 Floral Park.

BRICK AND STUCCO $10,500.

Six rooms, large attic; steam, electricity, gas, screens, storm windows; 10 tons of coal; large plot; trees, shrubs, &c.; 20 minutes to New York; bargain. Robinson, 41 Park Row. Phone Worth 9095.

COMPLETELY furnished nine room modern house in Flushing, 18 minutes from Penn. Station; 5 bedrooms; telephone; garage next door; 6 months or 1 year lease; $300 per month, including coal; references required; 8 to 9 Times.

FOR SALE—About four acres, with small house, situated in the high part of Huntington, L. I.; must sell to close estate; also some lots in Harmon, N. Y. Address Grace Frank, Executrix, 71 Nassau St., New York City.

EXCELLENT building plots, 60x100 feet, near Kew Gardens station; will sell at sacrifice to quick purchaser. Phone or write Colokra Realty Co., Inc., Kew Gardens (Office in business block.) Telephone Richmond Hill 7067.

ELMHURST—Two-family stucco house, two-car garage, modern improvements, one block from subway; price, $18,500; cash $5,000. Doyle, 89 Petit Place, Elmhurst. Phone Newtown 2534.

TWO-FAMILY, tapestry brick; 12 rooms; electric light, hardwood throughout; near "D" station and Long Island R. R. Price $18,000. Linter, 4,180 Brandon Av., Woodhaven, L. I.

FOR RENT—$250 MONTH,
Including Winter's Coal.

Nicely furnished 8 room house, garage. Near station, 30 minutes to city. References required. Owner, J 464 Times.

NORTH SHORE, overlooking Manhasset Bay, hollow tile, stucco, 10 large rooms, 3 baths; hot water heat; 2-car garage; 100-foot frontage; immediate possession. A. L. Kingsley, 47 West 34th St. Hackensack.

FOR SALE, immediate possession, real home, modern seven large rooms, also large sunny breakfast room; corner plot; 125 front by 100; beautiful lawn. 36 Villard Av., Hollis, L. I. Owner.

FAR ROCKAWAY.

14 rooms, 3 baths; all improvements; 2-story garage; best location Far Rockaway; suitable two-family; terms easy; price attractive. Phone Far Rockaway 3004.

LYNBROOK—Buy direct from builder, new Colonial house, large plot, 7 rooms and bath, all improvements, parquet floors, concrete porch, $16,500; easy terms. Arthur McDermott, Valley Stream, L. I., N. Y.

ATTRACTIVE brick English type house; 5 master bedrooms; boulevard corner; station 3 minutes; adjoining golf course; 20 minutes Penn. Station; price $48,000. Frank L. Fisher Co., 60 East 42d.

STUCCO BUNGALOW, 6 rooms; modern improvements; garage; near station; 40 minutes out; will sacrifice $8,000; $3,000 cash. Owner, Wetzel, 121 West 42d. Bryant 3105.

VALLEY STREAM—New six-room house, all improvements; plot 80x120; near station; price $7,500; easy terms. Arthur MacDermott, Miriam St., Valley Stream, L. I.

BAYSIDE bargain; $8,000; stucco and shingles; 7 rooms bath; steam heat; electricity; parquet floors; station 8 minutes; terms. Rossell, Fitzroy 2270.

GREAT NECK—Modern house, 7 rooms, 3 baths, sun parlor; garage; immediate possession; $200 monthly; Winter or yearly. Attorney, 165 Broadway, Room 802.

FOREST HILLS.

For rent, corner house, 8 rooms, 2 baths; enclosed porch; 2-car garage. Phone owner, Newton 3184.

HEMPSTEAD, L. I.

House, 9 rooms, bath, all improvements, best residential street, near station, corner lot, garage; $18,000. Rector 9702.

BAYSIDE—7 rooms, modern, all improvements; near station; $18,500. Slayton, 47 West 34th St., Room 1105. Tel. Pitt Rep 1965.

FOR RENT—Nassau Boulevard, Garden City, attractive stucco house, 7 rooms, 2 baths. See Mrs. Cochrane, 4 West 40th.

MODERN 7-room Dutch Colonial house, sun parlor, sleeping porch; 1 minute to station, only 40 minutes out. $ 865 Times.

SUBURBAN REAL ESTATE

New York State.

HOUSE—Furnished; four master bedrooms, 2 servants' rooms, 2 baths, furnace, electric light, gas range; very comfortable; garage; in Suffern village; best location; $100 a month. J. 949 Times Downtown.

SPLENDID HOME—8 rooms, fine porch; high elevation; pretty site; small barn, new; one acre land; mile commuting station; $5,000; terms. McGrath, Spring Valley, N. Y.

7-ROOM house, 2 acres, fine fruit and trees; ideal country place; price, $7,000. J. W. Hill, agent, Sparkhill, Rockland Co., N. Y.

ROCKVILLE CENTRE—For rent, furnished and unfurnished houses, all improvements. W. J. Conway, 47 West 34th St.

New Jersey—For Sale or To Let.

FOR SALE—Atlantic City cottage, Chelsea Centre, 10 minutes from stations, 1½ blocks from ocean; width of house 33 feet, depth 55 feet; width of lot 75 feet by 65 feet, with 40 feet riparian rights; upper floors, five bedrooms, two baths and billiard room; basement, 2 maids' rooms, laundry, toilet; surf, shower, heating apparatus and spacious garage; first floor, large front porch, reception hall, living room with back porch attached having southwest exposure and strictly private, front dining room, pantry, kitchen with back porch attached, exclusive for servants; electricity and gas throughout; hardwood floors on second floor; servants' quarters, bath and store room on the third floor; equipped with hot water heat, instantaneous water heater, screens, shades and metal weather strips; seven minutes' walk from station; thirty-three minutes from Penn. Depot; $5,000 cash payment; carrying charges $100 per month; plot 100x100. Call up C. D. Hait, Fitz Roy 8305.

DOUGLASTON, L. I.—Furnished or unfurnished, twenty-two minutes Pennsylvania Station; beautiful location; 3 minutes from station; October to April; fine maid and laundress if desired; Dutch Colonial, seven rooms and sleeping porch; large fireplaces and exceptional heating equipment; two baths and built-in shower; living room and main bedroom each 16x20; porches and home artistically and completely furnished; new grand piano and Victrola; lovely grounds; $350 monthly, including garage; best references required. Phone Murray Hill 1075 or write P 516 Times.

PORT WASHINGTON—35 minutes Penn. Station; modern house, 8 large rooms, attic, hot water heat, instantaneous heater, hardwood throughout, oak floors; excellent condition inside and out; electricity, gas; large porches; wonderful view; 5 minutes station, Manhasset Bay; large garage; room above finished, plastered, electricity; 100x100 hedged; large shade and fruit trees, tennis court; attractive driveway entrance; unusually low price; $12,500; terms. R. D. Burrough, 4 Grant Av.

ELMHURST—New two-family houses for rent, beautiful 5-6 room apartments, including all modern improvements; open porch with each apartment; 17 minutes to Grand Central Station, 50 fare; rents reasonable; 2 minutes' walk to reach Corona branch of Queensboro subway, get off at Broadway station, Elmhurst, walk south 2 blocks to corner of 18th St.-Fairbanks Av.; inquire at office on corner. D. T. Flynn, corner of 18th St. and Fairbanks Av., Elmhurst, L. I.

FOR SALE, Huntington, L. I.—Eight-room frame house with all improvements; hot water heat; large garage, chicken house, fruit trees and shrubbery; land with abundance of fruit; fine neighborhood and very convenient to village; ideal commuter's home; price $15,000; 6-room frame house with improvements, garage, chicken house; 85x150; price $5,000. Mrs. F. C. Rosenthal, phone 656, Huntington, L. I.

A REAL HOME.

Immediate occupancy can be had of this new home; semi-bungalow type of house; 6 rooms, 2 baths; 3 bedrooms on second floor; front and rear porch; extra lavatory; open fireplace; double flooring; vacuum cleaner connections; southern exposure; completely in every detail; all improvements; only 2 minutes from electric station, 40 minutes out. Gem, 135 Times.

10-ROOM modern home, built just before prices rose; plot 75x150; beautiful trees and flowers; owner's business transferred to New Orleans; 5 minutes from station; 26 trains daily; 25 minutes from city; Winter's coal supply. Boegli, Crestwood Av., Hollis Park Garden, Hollis, L. I. Tel. Hollis 6468M.

ONE ACRE, eight rooms, new houses, all improvements, parquet floors, tiled baths, open fireplaces, sun parlors; latest design two-car garage on a plot beautifully landscaped; five minutes to station; 25 trains; balance on easy terms. Harry Chandler, Butler St., Westbury, L. I. Phone Westbury 164-R.

PORT WASHINGTON—Corner plot, 7,350 sq. ft., fruit trees, grape-arbor, berries; house 6 rooms, foyer hall, bath; large light attic, laundry in cellar, hot water heat, electric light, gas; garage, 20x24; newly painted and decorated; possession on two weeks' notice; station 5 minutes' walk. Phone 6 Carney, 1740 Stuyvesant.

FOR SALE—7-room frame dwelling, recently built, in best residential section of Jamaica; sun parlor and all modern conveniences; 15 tons coal in cellar; 20 minutes from Long Island station; 30 minutes from Penn. station. Phone Mr. Baker, Barclay 5410, or Jamaica 1212, between 6 and 7 o'clock.

VALLEY STREAM—Buy direct from builder, 2 houses, large detached, stucco; 8 rooms, tile bath, built-in tub, fireplace, parquet floors; 3-car garage; fruit trees, shrubbery; plot 75x248, $16,000; easy terms; 6-room house, all improvements, $9,000; easy terms. Arthur MacDermott, Miriam St., Valley Stream, L. I.

APARTMENTS TO LET.

Furnished—West Side.

90TH (Near West End)—4 rooms, 2 baths, handsomely furnished; possession Oct. 1. Columbus 3974.

90TH, WEST—Beautiful 2-room housekeeping apartment; lease. Phone Schuyler 4050.

90TH, 135 WEST (Apt. 7S)—5 room apartment de luxe; comfortable; furnished.

90TH ST., WEST—Five elegantly furnished rooms, 4th floor, high-class elevator apartment; unfurnished, $2,000; one-year lease; can be seen by appointment only; best references required. Phone evenings, Columbus 5032.

90TH, 102 WEST—Unusually well-planned and extra large one and two rooms, with bath; attractively furnished, complete hotel service; restaurant in building; ideal location.

90TH, 225 WEST—Beautiful corner apartment; southern exposure; northeast corner; 2nd stairway; 5-6 rooms; completely furnished; high-class apartment. Apt. 6, south.

91st, WEST END AV.—4 rooms, 2 baths, handsomely furnished; owner leaving town. Dendalls Columbus 3974.

West End—Five rooms, two bedrooms, attractively furnished, $250. Columbus 3974.

92D (nr. West End)—Six rooms, 3 baths, $500 to May. Columbus 1275.

92D, WEST—Gorgeous eight rooms, three baths, $400; bargain. Phone Bryant/1208.

92D, 335 WEST—Luxurious housekeeping suite in private residence; exceptional opportunity; refined surroundings; inspection 11 to 4 P. M. 9th St., 2 West 72d. Col. 1077.

92D, 61 WEST—Choice two rooms with kitchen apartment; piano, fire-place, private phone; homelike; immediate possession. See Johansson.

92D, 64 WEST—All modern beautiful suite of three rooms and bath; complete housekeeping; parquet floors; maid service.

92D, 35 WEST—Four rooms, furnished, with kitchenette, 2 months only; $150 per month with maid service. Superintendent.

93RD ST. on Central Park West—Handsomely furnished six large room apartment; two master bedrooms; ivory paneled walls; thoroughly modern; wonderful park view; $350 monthly; year lease; concession on two years Telephone Columbus 455 mornings.

93RD, 120 WEST—Luxuriously furnished 2-room, parlor, kitchenette suite; complete housekeeping, dishes, linen, silver; $170 mo.

93RD, 50 WEST—Attractive apartment; two rooms and bath; kitchenette; plenty light and air; suitable for two or three. Apply Superintendent, basement; bell.

93RD, 305 WEST—Beautiful large second floor, bath, kitchenette; handsome three-room parlor floor, third floor suite; $85.

93RD, 40 WEST—Studio apartment, 3 rooms; high-class complete kitchen; grand piano; beautifully furnished. Call premises.

93RD, 60 WEST—Lady will share apartment; business woman; room rental. Snapp.

91ST, 646 WEST (West End Av.)—Three rooms, bath, kitchenette; yearly lease. Eaton.

92D—Seven rooms, front; elevator, piano, handsomely furnished; $225. Columbus 1278.

92D ST., 208 WEST—Six rooms, two baths, front; reasonable. Bryant 4734.

93D, 146 WEST—Large, homelike, exceptionally furnished apartments, two rooms, bath, linen, light, service; yearly leases only; references.

94TH, 60 WEST—Two rooms and bath; handsomely furnished; $125 month; lease. Rafig. Phone Riverside 8080.

96TH ST., 130 WEST—Attractive, newly remodeled, parlor floor; three rooms; fine; extremely large Colonial furnishings; tiled bath; large kitchenette; parquet floors; block subway express.

96TH, 145 WEST—Entire parlor floor, 5 rooms, bath; kitchenette; electricity; $150. $200.

97TH, 305 WEST—Beautiful large second floor, bath, kitchenette; handsome three-room parlor floor, third floor suite; $85.

100TH, 40 WEST—Studio apartment, 3 rooms; high-class complete kitchen; grand piano; beautifully furnished. Call premises.

100TH, 60 WEST—Lady will share apartment; business woman; room rental. Snapp.

91ST, 646 WEST (West End Av.)—Three rooms, bath, kitchenette; yearly lease. Eaton.

92D—Seven rooms, front; elevator, piano, handsomely furnished; $225. Columbus 1278.

92D ST., 208 WEST—Six rooms, two baths, front; reasonable. Bryant 4734.

93D, 146 WEST—Large, homelike, exceptionally furnished apartments, two rooms, bath, linen, light, service; yearly leases only; references.

94TH, 60 WEST—Two rooms and bath; handsomely furnished; $125 month; lease. Rafig. Phone Riverside 8080.

96TH ST., 130 WEST—Attractive, newly remodeled, parlor floor; three rooms; fine; extremely large Colonial furnishings; tiled bath; large kitchenette; parquet floors; block subway express.

96TH, 145 WEST—Entire parlor floor, 5 rooms, bath; kitchenette; electricity; $150. Subway; near—5 rooms, front; space for apartment; sell furniture $2,000; rent $1,200. Phone Riverside 8008.

96TH Subway, Near (Riverside)—Two front rooms, kitchenette; $150. Tel. Riverside 8008.

97TH, Corner Broadway—Business lady living alone desires rent to refined family of two or three, absolutely independent; four-room private bath suite, real kitchen, being part of beautiful seven-room, two-bath apartment; attractive. Riverside 4713.

97TH, 308 WEST—Well-furnished apartment, 3d elevator, electricity, telephone; excellent transit facilities.

97TH, 311 WEST—Richly furnished 6 rooms, $300. Telephone, electricity, elevator. Dodge.

97TH ST. & RIVERSIDE—Space in doctor's office. Call Booth, Vanderbilt 238.

100TH, 253 WEST—Completely furnished, attractive one-room apartment; bath, kitchenette; modern; private house; gentlemen, business couple; $130.

101ST, 211 WEST—Clean, sunny, attractive five-room apartment; $2,100 yearly; references.

102D ST., 211 WEST—Three-room suite, furnished; one or two bachelors in apartment with single gentleman, Bronx. Leyenbaum.

102D ST. AND BROADWAY—3 rooms; couple or two or three business men; $125. Phone Batwell, Wadsworth 5260.

102D, 320 WEST—Artistically furnished, spacious room, bath, kitchenette; suitable studio; 2 business people; couple.

104TH ST., West—Modern elevator apartment, 6 rooms, bath; near subway and elevated. Academy 3163.

105TH, 320 WEST (near Riverside)—Elegant 2-room kitchenette apartment; will sell lease and furnishings, or rent furnished, $225; suitable for young couple. Steelman.

106TH, 320 WEST—An exclusive neighborhood; beautifully furnished, 2-room apartment.

111TH, 532 WEST—Sunny outside 3 rooms, kitchenette apartment; year lease. Superintendent.

112TH, 238 WEST—NEWLY FURNISHED APARTMENT, 3 ROOMS, BATH; EXTRA LAVATORY; SOUTHERN EXPOSURE; 6TH FLOOR HIGH-CLASS FIREPROOF BUILDING; $275 PER MONTH. APARTMENT 81.

112TH (Broadway)—Seven large rooms, comfortably furnished; baby grand piano; immediate possession; three or four months or longer; $400. Morningside 7575.

113TH, 540 WEST—Three rooms, well furnished, best locality, for rent; Oct. 1; $125 per month. Apply D. G. Tewasbury, 2 Stuyvesant Place, phone Cathedral 7251.

114TH, 922 WEST—Handsomely furnished 2 rooms, front, elevator apartment; seen by appointment. Cathedral 7630.

115TH, 601 WEST (Regnor Ct.)—Sunny house of four rooms, two double bedrooms, six large closets, fireplace; Riverside view; lease.

115TH, 610 WEST—Three rooms, kitchenette; 5th floor, southwest; desirable. Superintendent.

115TH ST., 315 WEST—Elevator apartment, three rooms, sixth floor; $150. Superintendent.

118TH, 210 WEST—HOTEL CECIL. Attractive one and two room apartments, with or without bath; special weekly rates; full hotel service.

118TH, 428 WEST (Opp. Columbia)—Five rooms, furnished; immediate possession. Apt. 22.

118TH ST., MANHATTAN AV.—Five rooms, nicely furnished; piano, Victrola, silver and linen; $135. Phone 2246 Broad. Coyle.

118TH, WEST, 537—Beautifully furnished 6-room apartment, Columbia University section; convenient to surface cars, subway, bus; lease from Oct. 1. Phone Morningside 5120.

122D, 220 WEST—Parlor floor; doctor or dentist; water, heat, electricity. Gledhill.

122D, 142 WEST—Parlor floor; water, electricity, parquet floors; suitable doctor, dentist.

122D, 515 WEST—Will share nicely furnished 4-room elevator apartment; $75 monthly. Call after 2. Apt. 54.

123D—Seven rooms, beautifully furnished; near Columbia University; references. Phone Morningside 978.

123D, 308 WEST—Four newly renovated rooms for lease; immediate possession. Superintendent.

127TH, 610 WEST, off Riverside—Four rooms, outside apartment; exceptionally large; responsible tenant only; subway, bus; $170; lease.

129TH, 611 WEST—To people of refinement, three-room apartment, south front; living room 21 feet; piano; $1600.

127TH, 600 W.—Attractively furnished 5-room apartment; artistic color schemes; $125.

127TH (25 Nicholas Terrace)—Three-room parlor apartment, high-class, elevator; open view; 5th floor; lease; $125. Apt. 57.

142D, 605 WEST—Beautiful 4, corner, outside, real kitchen; every convenience. Superintendent.

187TH ST. (Broadway)—Subway station; six rooms, bath, completely furnished; immediate possession. Tel. Audubon 5223. Baxter.

188TH, WEST (635 Riverside Drive)—An unusually attractive three-room, bath apartment; new house; newly furnished. Apt. 8B.

160TH ST., Near Broadway—Basement, first and second floors, partly furnished, for rent to reliable family; no agents; $150 monthly. Friedrich, 279 5th Av.

APARTMENT—We positively have your ideal; high-class furnished apartments, all descriptions; unquestionably best selection; best organization. Pierre & Golden, 320 West 42d St.

APARTMENTS, furnished, long, short subleases, all kinds; select buildings only; $2000 upward; free expert information service. Wickliffe Gray, 200 West 72d. Columbus 3974.

ATTRACTIVELY FURNISHED apartments for immediate possession; sitting room, bedroom and bath, $140 a month; sitting room, 2 bedrooms and bath, $175 a month; sitting room, 2 bedrooms, kitchen and bath, $250 to $300 a month; complete hotel service, maid service, gas and electricity included; in the heart of the best residential section of New York City; restaurant in building.

HOTEL SCHUYLER ARMS, 225-231 West 50th St. Phone Riverside 6100.

APARTMENTS TO LET.

Furnished—West Side.

APARTMENT RENTING SPECIALIST—First-class furnished apartments; 2-10 rooms; $150 up; avoid muslins. Morningside 1075.

APARTMENT-HUNTING UNNECESSARY. Exclusive listings. Consult Mrs. Dingleman, Renting Specialist, 120 West 72d. Col. 836.

BARGAIN.

Attractively furnished 8 rooms, 3 bedrooms, 2 baths; park location; West 150th St.; $230; monthly, yearly lease; immediate occupancy. Telephone Graham, Morningside 8420.

CENTRAL PARK WEST (near 86th St.)—Handsomely furnished, six large room apartment; two master bedrooms, ivory paneled walls; thoroughly modern; wonderful park view; $350 monthly, year lease; concession on two years. Telephone Columbus 455 mornings.

CENTRAL PARK WEST, 83d St., corner—Eight large rooms facing park; handsomely furnished; possession at once; 6 months or longer; $300. Slawson & Hobbs, 162 West 72d St.

CHELSEA SQUARE—Best downtown neighborhood; small, attractive apartment, quiet, refined, newly decorated, for gentleman only; private family. Watkins 6808. 461 West 21st-St.

CHOICE FURNISHED APARTMENTS. E. K. Van Winkle, 152 West 72d. Col. 1077.

CLAREMONT AV., 130, near Riverside Drive, 122d St., Apt. 53, 5 rooms, sunny, newly decorated, $175.

CONSULT us before selecting your high class apartments and studios. M. J. Blaisdell, 7 West 45th St., New York City.

COUPLE to share five-room apartment; Washington Heights, with bachelor. Call Broad 287, Extension 1, for appointment.

EIGHT ROOMS, THREE MASTER BEDROOMS AND A MAID'S ROOM, HANDSOMELY FURNISHED; ELEVATOR APARTMENT. PHONE RECTOR 6861.

EXCELLENT FURNISHED APARTMENT FOR TWO PERSONS; UNUSUALLY COMFORTABLE; CONSERVATIVE NEIGHBORHOOD; LIVING ROOM, BEDROOM, KITCHENETTE, HALL, TWO OPEN FIREPLACES, FOUR CLOSETS. ALL LARGE, DELIGHTFUL ROOMS WITH EXCEPTIONAL CLOSET SPACE; TWO-YEAR LEASE AT $3,200. CALL SCHUYLER 839 BEFORE 12 NOON.

FIFTH AV., 210—Studio apartment consisting of large studio, bedroom, bath and kitchenette; all night elevator; maid service and telephone; $200 monthly; yearly lease. See superintendent.

FIRST-CLASS private house, floor-through-out; living room, two bedrooms, bath; reasonable. Apply 24 West 94th.

FOR RENT—Immediately, for one year, elegantly furnished apartment, four large rooms and bath, $350. Apply Merritt, 67 Riverside Drive.

HAMILTON PLACE, 87 (near 137th St. subway station)—Sublet, five well furnished rooms, with piano, in a first-class elevator apartment house. Apartment 48.

HAMILTON PLACE, 87—Four beautiful sunny rooms, elevator; lease; $115. Apt. 11.

HIGH-CLASS FURNISHED APARTMENTS TO SUBLET AND RENTAL LIST. SLAWSON & HOBBS, 162 WEST 72D ST.

IN THE 70S—Two rooms, kitchenette and bath for 2 months. $225 per month. Apply Fred'k Zittel & Sons, B'way and 79th St. Tel. 9700 Schuyler.

MADISON AV.—152—Oblige to sublet one spacious, well furnished parlor; folding couch, piano, mahogany furnished chamber, large shower bath, phone, electricity, elevator; $150. Kemeny.

MAGNIFICENTLY furnished corner apartment, 8 large rooms and 3 baths, in the Osborne, 205 West 57th St., corner 7th Av.; possession at once, or Oct. 1. Apply Manager on premises. Telephone Circle 5420.

MANHATTAN AV., 272 (Apt. 44)—Sublet high-class 7-room elevator apt., facing Morningside Park; southern exposure; comfortably furnished; piano; modern conveniences; exceptional; sunset; refined; references.

MOUNT MORRIS PARK WEST, 35—Attractive four-room, sunny apartment, six windows, facing park; completely furnished, with lease, rent or sale. Call Apartment 29.

NICELY FURNISHED APARTMENT, TWO LARGE ROOMS, ONE SMALL ROOM, KITCHENETTE AND BATH; OCCUPYING ENTIRE FLOOR. STEINWAY GRAND PIANO, PHONOGRAPH; $300 PER MONTH. EXCELLENT LOCATION, IMMEDIATE POSSESSION; HALF BLOCK FROM "L" AND SUBWAY STATIONS; 86TH ST., BETWEEN 8TH AND 7TH AVS. CAN BE SEEN BY APPOINTMENT. PHONE COLUMBUS 8942 OR YOUR BROKER.

RIVERSIDE DRIVE—CIRCUMSTANCES force owner to sacrifice luxurious furnishings and lease; high-class apartment; seven rooms, three baths, three master bedrooms and maids' quarters; baby grand player piano, Oriental rugs, period furniture, &c.; furnishings cost $12,000; last years will sell together with lease for $4,500. J. Clarence Davies, 51 East 42d. Vanderbilt 9744.

RIVERSIDE DRIVE, 240 (Apt. 402), Near 96th St.—Sumptuously furnished 2 room, foyer and bath suite; sunny, airy, overlooking Hudson; maid, valet and restaurant service; will sublet; reasonable rental; exceptional opportunity. Mr. Netter, Riverside 7696.

RIVERSIDE DRIVE—Front apartment, 7 rooms and den; very handsomely furnished; 3 reception rooms, 17 feet, and facing Hudson; every comfort; grand piano, Victrola; $350; year lease. Telephone 3423 Morningside.

RIVERSIDE DRIVE (94TH ST.)—EIGHT-ROOM APARTMENT, TWO BATHS; ALL OUTSIDE ROOMS; COMPLETELY FURNISHED; COMPELLED TO RENT; BUSINESS REASONS. PHONE COLUMBUS 3974 FUTURE DETAILS.

RIVERSIDE DRIVE, 127—Two rooms and bath, newly furnished; free maid service; electric light, telephone and filt-red ice water; ready for occupancy Oct. 1. Telephone Miss Malloy, Cortlandt 6035.

RIVERSIDE DRIVE, 910—Luxurious, six rooms front; river view; $250; exceptional home.

RIVERSIDE DRIVE, 745 — Attractive 6 rooms; river view; piano; $210. Apt. 4C.

SEVEN rooms, beautifully furnished, sale or rent; lease. Audubon 1490, Apt. 21.

SIX rooms newly decorated, attractively furnished. Oriental rugs, fine silver; facing Riverside, near 125th St.; $200 month. Telephone Chelsea 8375.

STUDIO APARTMENT, five rooms, finely appointed; living room 30 by 15; wood fireplace; open bookshelves; Persian rugs; elevator and all conveniences; Private 181 St. section; ample transportation; reasonable to desirable tenant; sublease for year; occupancy Oct. 15. Phone Chelsea 4694 Friday 10-5.

STUDIO APARTMENT, very desirable, duplex, 4 rooms, handsomely furnished; $425 monthly; immediate possession. Apply Mrs. Adler, 15 West 67th St., or R. de Flores, tel. Murray Hill 2890.

WASHINGTON SQUARE, 41—Studio room, facing park; ideal location; gentleman; lease.

WASHINGTON HEIGHTS—5 large rooms, $200 to purchase of furniture complete; lease to Oct., 1922. Phone Wadsworth 0326.

WASHINGTON SQUARE NORTH, 5—Furnished large studio apartment to rent from Oct. 1; see janitor evenings.

WEST SIDE.

Two rooms and bath, completely furnished; maid service; restaurant in building; possession at once; rent $200 per month.

WM. A. WHITE & SONS,
46 Cedar St. Tel. 5700 John.

WEST END AV., 700—Beautiful apartment, 3 rooms, facing street, southern exposure; lease optional; reference. Morningside 1328. Superintendent.

WEST END AV., 749—Apartment of seven large rooms and foyer, three baths; all light outside rooms; beautifully furnished; rent moderate. Apply Superintendent.

WEST END AV., 786—Handsomely furnished 3 rooms and bath. All the comforts and conveniences of home. References.

WEST END AV.—Five rooms, two baths, appointments; house highest; river view; $3,600 yearly; references. 3 374 Times.

WEST END AV., 691—2 ROOMS, KITCHENETTE AND BATH.

WEST END, 757—Entire second floor, two rooms, bath, kitchenette; private house.

WILL RENT beautifully furnished 10-room, 3 baths apartment; Riverside Drive, immediate possession. See E. A. Harris, 362 8th Av. or 3 Hillcrest Pl., Yonkers.

Furnished—Brooklyn.

FOUR ROOMS, bath, completely furnished; e. h., elec., parquet; block Newkirk express station, Brighton subway; adults only; $150. B 436 Times.

BROOKLYN HEIGHTS—One room, bath apartment; costly furnished; three minutes from Wall St.; sublet $85. E 361 Times.

MODERN six rooms, near subway; adults only. Flatbush 3107.

Furnished—Long Island.

SOUTH SHORE HOTEL, FREEPORT, L. I. Warm, comfortable house, 45 minutes from city; single rooms for two, $25 monthly; two rooms and bath, $60; meals $12.50 week. Telephone 279 Freeport.

CEDARHURST, L. I.—Two large rooms and bath in private house for housekeeping; furnished or unfurnished; use of garage; electric light, gas, steam heat and hot water included. Phone 4399 Far Rockaway.

FOREST PARK—Nice suite of rooms, with private bath; four minutes walk from station. 81 51st St., Telephone Boulevard 6383.

Furnished—New Jersey.

UNUSUALLY attractive apartment, furnished, nine rooms, two baths, garage space and private park; within fifteen minutes from N. Y.; one year's lease, $350 monthly. Telephone Beekman 80.

DEMAREST, N. J.—Private house, 2-4 room apartments, furnished or unfurnished; heat, electric lights; all improvements. Phone 148 Closter, N. J.

APARTMENTS TO LET.

Unfurnished—East Side.

5TH AV., 603—ATTRACTIVE THREE ROOMS AND BATH. APPLY ON PREMISES OR SCHRAFFTS, 60 WEST 23D. PHONE 6252 GRAMERCY.

12TH ST., 4 EAST—Entire parlor floor; lease $2,500. Apply premises, 6 P. M.

16TH ST., 37 WEST—Large front parlor room with private bath, southern exposure; balcony, electricity, heat; gentleman; $75.

18TH, 118 EAST (Gramercy Section)—Some desirable 2 room and bath apartments; open fires; all outside rooms; newly renovated. Mr. Bohanan, 123 East 19th.

27TH, 148 EAST—Three rooms, modern apartment; $100.

28TH, 28 EAST—Two-room and bath apartment; modern.

28TH, 342 WEST—Floor two rooms, alcove, bath; owner's residence; modern; $110.

29TH ST., 101-108 EAST, HATFIELD HOUSE—Elevator apartments; a few desirable 2 and 3 room suites; immediate possession; maid service. Inquire on premises, or SPOTTS & STARR, INC., Times Building. Tel. Bryant 4080.

30TH ST., 133 EAST, Near Lexington Av.—2-room kitchenette apartment in elegant apartment house, suitable for doctor, dentist or any other profession; immediate possession; $90.

34TH, 35 EAST—Modern apartment, 3 rooms, bath, kitchenette; best location, near Vanderbilt Hotel. Inquire lace store.

34TH, 128 EAST—Seven large corner rooms, all improvements; elevator. Immediate possession.

37TH ST., 144 EAST—Beautiful floor, private house, two large connecting rooms, dressing rooms attached, bath, kitchenette space, parquet floors, electric light; lease; $125.

41ST, 9 EAST—Attractive suites, lease Oct. 1-May 1; entire floors or one room and bath to four rooms and bath; $80 to $275 month; references; excellent location.

45TH ST., 129 EAST.

Two rooms, kitchenette, bath; new building.

46TH, 136 EAST—5 exceptionally beautiful rooms, bath, steam heat, hot water.

48TH, 224 EAST—Exquisite apartment, three rooms, kitchenette, bath; north light.

49TH, 156 EAST—Possession Oct. 4 to 10, 4th floor, 2 rooms, alcove, bath, kitchen, for one year; parquet floors, telephone. Apply Mrs. Hubbard, 30 East 42d St.

50'S (between Park and Madison)—Long lease on new 6-room duplex apt. Information, 40 West 57th.

51ST, 24 EAST—One two rooms, bath; unfurnished, furnished; lease; seen 3 to 6 only.

66TH ST., 45 EAST.

High class floor in private house, consisting of living room 20x20, large bedroom, bath and kitchenette; spacious closet room; rental $150 per month; steam heat, hardwood floor, electricity.

66TH ST., 53 EAST—Three rooms, kitchen, bath; modern; exclusive location.—Plaza 8480.

66TH, 42 EAST—Apt., unfurnished, 2 rooms and bath; $185 month. Phone Plaza 2974.

81ST, 24 EAST—Parlor floor, and others. See superintendent.

82D, 141 EAST—2 and 5 room and bath apartments and doctor's office, $2,000-$4,000; non-housekeeping; immediate possession. Apply E. K. Van Winkle, 152 West 72d St. Columbus 1077.

82D, 26 EAST (5th and Madison)—Parlor floor front room, suitable for office, $1,500; two large rear rooms, bath; kitchenette, $2,500; open fireplaces, paneled walls, side lights. Plaza 2365.

74TH ST., 104 EAST, Near Park Av.

Two rooms and bath and kitchenette to lease, unfurnished, from Oct. 1. E. Franklin, 838 1st Av. Vanderbilt 4205.

79TH ST., 179 East—Four rooms and bath, top floor, private house; all conveniences, including gas stove; electricity free; newly renovated; references; $1,500. Doctor, Lenox 3682.

80TH, 113 EAST—Parlor floor, also 4-room apartment. 9160 Lenox.

82D, 17 EAST (Near 5th)—Attractive two rooms, bath; fireplace; lease furnished or unfurnished; $95. Lenox 5817.

51 EAST 57TH STREET.

6 rooms, electric light, improvements; $100.

89TH, 22 EAST—High-class elevator apartments, non-housekeeping, 2-4 rooms; $100 and, up; restaurant; maid service; lease.

183D ST. AND CRESTON AV.—Unfurnished 4-room apartment for rent; ready Oct. 1; very desirable. Apply H. E. Pierson, Harlem over 1467, Apt. 2C. Fitzgerald, 2,306 Creston Av.

APARTMENT HEADQUARTERS.

507 FIFTH AVE.

NEAR 42D ST. FIFTH FLOOR.

We offer the following exceptional apartments ready for immediate occupancy. Leases. Madison Ave. at 60th St.; modern three rooms, each 25x25, wonderful bath, kitchenette. Rent $125 month. Bonus $200. Madison Ave. at 78th, three magnificent rooms, large and sunny, open fireplace. $2,400 year. Owner abroad will sell two-year lease for $250 cash today. 46th St. off Fifth Ave., splendid new building, new building, unusually attractive bachelor apartment in town; living room panelled in oak; open fireplace. Rent $125 month. Will sell two-year lease for $200. Lexington Ave. (82d St.). The finest, small, new two-room bath, kitchenette apartments in this exclusive section. Ready Oct. 15th. Rents $85-$95 month. Two-year leases. A number of others, but these are rare opportunities and will be leased immediately upon inspection.

GRAMERCY PARK section, at 126 East 19th St.—Exceptional 2, 3, 4 or 6 room apartments, new; elevator; ready Oct. 1. Apply C. S. Hindsfoos, 30 East 42d St., or at the building.

IRVING PLACE, 52, (Corner 17th St.)—Two rooms and bath, southern exposure; quiet, convenient; modern studio apartment building; $50 month; two-year lease to gentlemen.

1273 LEXINGTON AVENUE.

2 rooms, bath, electric light, improvements; $75.

LEXINGTON AV., 962—Sublease 3 rooms, 2 baths, electric lights, improvements. Philbin, 60 Wall St.

1275 LEXINGTON AVENUE.

6 rooms, electric light, improvements; $100.

MADISON AV., 1,140 (between 84th and 85th Sts.)—Entire third floor, consisting of two rooms, bathroom and two dressing rooms; numerous closets; parquet floors and electricity; very convenient location; immediate possession.

MADISON AV., 60—Unusually desirable 2-room suite, 6th floor, furnished or unfurnished; recently redecorated; suitable for business women willing to share entire third floor; separate entrances. Mr. D., 93 Times.

MADISON AV., 2,003 (near 128th St.)—Elegant parlor floor, unfurnished.

MADISON AV., 937 (at 74th St.)—Two front rooms, bath, kitchenette, $100; suitable business women, secretaries; references.

MADISON AV., 766—Two rooms, bath, large closets, parquet floors, steam heat, gas and electricity.

MADISON AV., 920 (73d)—2 large rooms, moderate rent. Apply Parker, 924.

MADISON AV., 1,219 (88th St.)—Eight rooms; sub-lease, two years; $2,800 year.

PARK AV., 815—3 rooms and bath. Agent on premises.

SELECT FLOOR, Murray Hill Section; two large rooms and alcove, kitchenette, breakfast room; large closets, bath; $2,200. H 555 Times.

TO sublet, 2 high-class elevator apartments; block from Central Park; 2 and 4 rooms, bath, $90 each; no kitchen; lease; possession Oct. 1. Phone Midwood 5685.

$5,000—Well-known artist of modern school wishes to negotiate a loan of $5,000 on lease of studio building being remodeled, together with over $16,000 worth of valuable paintings; liberal commision; immediate. Y 2056 Times Annex.

Unfurnished—West Side.

8TH AV., 12.

3 rooms, bath; eastern exposure; modern fireproof building; telephone, elevator, maid service. Inquire.

10TH (Between 5th and 6th Avs.)—5 rooms, bath, real kitchen, $140. MacLaren, 63 Washington Square South.

10TH, 32 WEST—Attractive apartment, 2 rooms, bath and kitchenette; rent $135.

14TH, 344 WEST—Handsome 4, 5, 6 room apartments, bath, electricity, telephone; reasonable.

16TH, 5 WEST—One room apartment; switchboard service, hall attendance; skylight studio.

16TH, 51 WEST—5-room floor, bath; electricity, service, telephone; lease; moderate.

16TH, 17 WEST—One-room apartment for business people $35.

17TH ST., 28 WEST—Two-room and bath apartment; modern.

21ST ST., 19-21 West.

Two rooms and bath to six rooms and three baths; under new management; to be thoroughly renovated; decorated to suit; $1,200 and up; service.

25TH, 229 WEST—Four-five rooms, suitable doctor or dentist; elevator, steam; parquet floors, electric light, telephone.

40TH ST., 104 WEST—Skylight studio apartment, two rooms, kitchenette, bath, shower; elevator.

42D ST., 102 WEST—Studio apartments; newly built; two rooms, bath and kitchenette; all modern improvements.

42D ST., 102 WEST—Studio skylight apartments; newly built; north light; two rooms, bath and kitchenette; modern improvements.

46TH, 37 WEST—Two rooms, bath; kitchenette; $70; only two left; $1,300-$1,500. Donovan, on premises. Cortlandt 4535.

50TH ST., 61 WEST—Five-room apartment; sunny and bright; $2,500; immediate occupancy. Apply on premises or Miss Lewis, 17 West 47th St.

52D ST., 47 WEST—Four very attractive rooms, kitchen, two baths, telephone; all modern improvements. Telephone Vanderbilt 4040.

54TH, 33 WEST (Near 5th Av.)—Two or three large rooms, bath, kitchenette; entire floors; lease; $133 up. Phone Lenox 5817.

59TH ST., 200 WEST—ONE DOCTOR'S APARTMENT OF FOUR ALL OUTSIDE ROOMS AND BATH; SECOND FLOOR; CORNER SUBWAY ENTRANCE; $3,500.

APARTMENTS WANTED

Rate 65 cents an agate line.

Furnished.

DOCTOR'S OFFICE wanted by osteopath; 2 rooms and bath, bet. 38-40 Sts., West; electric light and hot water; for Oct. 15 or earlier. Address Dr. Roesell, Lake Placid Club, N. Y.

FURNISHED apartment, consisting of four rooms, bath, kitchen; telephone; must have two bedrooms; not to exceed $150; location to be from 80th St. to 106th St., one block either side of Broadway. F 388 Times.

IF you wish to rent your apartment, furnished, for six months or longer, send us full particulars at once. Slawson & Hobbs, 162 West 72d St. Tel. 7240 Columbus.

THREE adults want furnished apartment, east side, from November to May, 3 master, 2 maids; about $4,000 month. Phone Clark Realty, Vanderbilt 1450.

TWO bedrooms, living room, bath, kitchen or kitchenette; location 90th to 110th; for October and November; $125 to $175 monthly. Phone Academy 262.

TWO YOUNG GENTLEMEN want two-room apartment, living room, bedroom, bath, twin beds; upper west side or Gramercy Park. E 390 Times.

GENTLEMAN wants 2 or 3 room, bath, quiet apartment in non-elevator house, below 59th St.; immediate possession; state price. E 534 Times.

RAILING REALTY COMPANY,
270 Park Av. Tel. Murray Hill 7914.
LISTING: HIGH CLASS APARTMENTS.

1-2 ROOMS, bath, kitchenette, service, apartment-hotel, 28-90 Sts., $60-$75. Feldblet, 218 West 42d St.

THREE GENTLEMEN want independent furnished apartment, west side; not over $100 month. B 439 Times.

LIST now for Fall occupancy. E. K. Van Winkle, 152 West 72d St. Columbus 1077.

Furnished.

2 ROOMS, kitchenette, bath; October-June; 90th-150th Sts.; $80-$90; two ladies; best references. B 424 Times.

WANTED—East side, below 62d St., beautifully furnished apartment, 4 rooms, $900 month. Plaza 6585.

WANTED immediately, adult family, furnished 6 rooms, 3 baths; 3 months; $900 month. Phone Vanderbilt 1462.

YOUNG COUPLE—Two rooms, kitchenette and bath, Manhattan, Bronx. E 383 Times.

RESPONSIBLE party wants two-room, bath, kitchenette, short time. J 530 Times.

Unfurnished.

YOUNG business woman, Protestant, wants one or two rooms, unfurnished, with kitchenette or privileges; rent $35-$50 monthly; best reference given and required. Secretary, Greenwich Presbyterian Church, 189 West 13th St. Chelsea 7750.

CLIENTS waiting to lease large and small apartments; list your apartments and houses with us. M. J. Blaisdell, 7 West 45th St. Bryant 2726.

YOUNG Christian couple desire small apartment or floor two-family house; best references. Phone Stuyvesant 7830.

CLIENTS waiting to lease large and small apartments; list your apartments with us. M. J. Blaisdell, 7 West 45th St.

EIGHT, ten rooms and 1 baths; duplex preferred; must be front; $5,000-$5,500. Chelsea 5745.

WANTED—Apartment of 4 rooms and bath, real kitchen, not kitchenette, between 50th and 100th Sts., in select neighborhood. C 288 Times.

YOUNG COUPLE—Two rooms, kitchenette and bath, Manhattan, Bronx. E 383 Times.

APARTMENTS TO LET.

Unfurnished—West Side.

55TH, 258 WEST—7-room apartments, building newly renovated; all improvements.

55TH ST., 65 WEST—Studio; space for doctor or dentist; apartments; telephone.

56TH, 327 WEST—Two, four and seven good sized rooms, remodeled; elevator; possession.

57TH, 140 WEST—4 rooms, 2 baths, kitchenette; large rooms; possession at once; $3,600. Payson McL. Merrill Co., 9 East 44th St. Phone 8300 Murray Hill.

57TH ST., 130 WEST.

DUPLEX 9 ROOMS, 3 BATHS, IMMENSE STUDIO; $7,000; POSSESSION OCT. 1. PHONE CIRCLE 4134.

66TH ST., 157 WEST—5 large, light rooms, steam heat; $65 monthly.

68TH, 67 WEST—Very desirable bright 2-room apartment, handsomely decorated, $125; elevated, subway; seen day or evenings.

68TH ST., 11 WEST—Two rooms; one room apt. for gentlemen or business people.

70TH, 142 WEST—Entire floor, 5 rooms and bath ready for occupancy. J. C. Lyons Co., 2 010 Broadway. Telephone 8337 Columbus.

70TH ST., 278 WEST—TWO, THREE ROOMS.

70TH ST., 141 WEST.

2 handsome rooms, bath; electricity, steam.

71ST, 235 (West End Av.)—Two large, light rooms, parquet floors; two beautiful dressing rooms, tile bath, open fireplaces, cooking privileges; $1,800.

72D ST., 143 WEST—Two and three room suites with kitchenette; large, sunny rooms; elevator service. L. J. Phillips & Co., 148 West 72d St.

72D, 247 WEST—Two large rooms and bath, living room 23 feet square; rent $1,750. See Superintendent on premises.

72D ST., 131 WEST—Parlor floor, four rooms, kitchenette, bath; also basement floor. Col. 257.

72D, 344 WEST—Eight-room apartment, two baths. Inquire on premises.

72D ST., 19 WEST—Large, outside rooms. Call 10 to 4.

72D ST., 46 WEST—Two 10-room and 3 baths apartments; one a duplex; exceptionally large rooms, log fireplaces and other attractive features; possession immediately. Apply at premises.

73D, 273 WEST.

3 and 4 rooms, bath, kitchenette, every improvement, steam heat, electricity, parquet floors; best location; $2,400 to $2,700.

73D, 273 WEST.

3 and 4 rooms, bath, kitchenette, every improvement; steam heat, electricity, parquet floors; best location; $2,400 to $2,700.

74TH ST., 100, 111, 113 WEST—Modern apartments, 4 rooms and bath; vacancy now; rents $1,320; rents $1,400 to $1,600. Representatives on premises, or SLAWSON & HOBBS, 162 WEST 72D ST.

75TH ST., 226 WEST (Corner Broadway)—Handsome three-room, new building; unusually attractive; elevator service. Renting agent on premises or L. J. Phillips & Co., 148 West 72d St.

75TH ST., 12 WEST—Newly remodeled house, 2-rooms kitchenette apartments, $1,200 up. F. R. Wood & Co., 128 West 72d St.

75TH, 142 WEST—Beautiful, large apartments, 3, 4 rooms; reasonable.

76TH (344 West End)—2 to 4 rooms; modern; high class; unfurnished.

78TH, 214 WEST—Owner's residence; entire floor, two rooms, bath, $1,380; parlor suite, three rooms, bath, $1,500.

78TH, 150 WEST—Handsome floor, all improvements; reasonable rent; private dwelling.

79TH ST. (near Broadway)—Duplex four rooms, kitchen, open fireplaces. Schuyler 7014.

80TH, 102 WEST.

Unusually high-class and extra large one and two rooms, with bath; unfurnished; complete hotel service, restaurant in building; ideal location.

81ST ST., 158 WEST.

Four and five rooms; high class apartments.

81ST, 29 WEST—Six-room bungalow, suitable for artist or architect.

81ST, 138 WEST—Beautiful one, two, three room apartments, with bath; reasonable.

81ST, 29 WEST—Facing Park, luxurious apartments, one and two rooms.

82D, 62 WEST—Floor, private house; southern exposure; large rooms, parquet floors, tiled bathroom, shower, electricity; lease; references.

82D, 19 WEST—Modern apartment, 2 rooms, bath, kitchenette; best improvements; possession.

84TH, WEST—High-class, single, seven large, light rooms; gas, electricity; porcelain bath; all modern improvements; only private family; gallery. Schuyler 5448.

86TH, WEST—Elegant, extremely large; parquet floor, fireplaces, private bath, newly decorated, telephone; private house; gas, electricity included rent. Advertiser, 586 Columbus.

86TH, 164 WEST—Exceptional 2 rooms, bath, kitchenette; southern exposure; possession Oct. 1; rent reasonable. Murray Hill 983, or on premises.

86TH ST.,

SITUATIONS WANTED—Female.

STENOGRAPHER, office assistant; two years' experience; $30. G 969 Times Downtown.

STENOGRAPHER — Five years' experience; knowledge office routine; $27. A 966 Times Downtown.

STENOGRAPHER, dictaphone operator, competent; four years' experience; $35. H 762 Times Downtown.

STENOGRAPHER, Christian, high school graduate, four years' experience; knowledge bookkeeping; $25. J 947 Times.

STENOGRAPHER, competent, 4 years' general experience, $24. H 751 Times Downtown.

STENOGRAPHER, wide awake high school graduate, 1 year's experience, desires position in law office. H 756 Times Downtown.

STENOGRAPHER, accurate, willing, competent; 2½ years' experience; $25. Sheffel, 836 Whitlock Av., Bronx, N. Y.

STENOGRAPHER—Competent; high school graduate; 4½ years' experience real estate and insurance. J 931 Times Downtown.

STENOGRAPHER, 4 years' experience, desires position in law office. H 754 Times Downtown.

STENOGRAPHER, accurate, willing, competent; 2½ years' experience; $25. Sheffel, 836 Whitlock Av., Bronx, N. Y.

STENOGRAPHER—Competent; high school graduate; 4½ years' experience real estate and insurance. J 931 Times Downtown.

STENOGRAPHER, 4 years' experience, desires position in law office. H 754 Times Downtown.

STENOGRAPHER, 4 years' experience; $30. Sheffel, 836 Whitlock Av., Bronx, N. Y.

STENOGRAPHER—Competent; high school graduate; 4½ years' experience real estate and insurance. J 931 Times Downtown.

STENOGRAPHER, 4 years' experience, desires position in law office. H 754 Times Downtown.

STENOGRAPHER, 4 years' experience; $30. Sheffel, 836 Whitlock Av., Bronx, N. Y.

STENOGRAPHER—Competent; high school graduate; 4½ years' experience real estate and insurance. J 931 Times Downtown.

STENOGRAPHER, 4 years' experience, desires position in law office. H 754 Times Downtown.

STENOGRAPHER, accurate, willing, competent; 2½ years' experience; $25

Classified Advertising Rates.

The New York Times

Count six words to an agate line. For Agate (Minimum space two lines.) Line.

Situations Wanted 40c
Furnished Rooms and Rooms Wanted.. 45c
Boarders and Board Wanted..... 45c
Help Wanted 50c
Real Estate, &c. 55c
Lost and Found 55c
Apartments to Let and Wanted 55c
Country Board 60c
Mortgage Loans 65c
For Sale 65c
Automobile Exchange 65c
Agents Wanted 65c
Employment Agencies 75c

Per Word.
Business Opportunities (Agate Caps 20c) 15c
Buyers' Wants and Offerings to Buyers. 12c

For insertion in the Sunday edition, Real Estate Sunday advertisements must be received by 6 P. M. Saturday. All other classified announcements by 12 o'clock noon Saturday.

For insertion in the daily edition, classified advertisements must be received by 5 P. M. on the day preceding insertion.

HELP WANTED—Male.

BOY

for general office work; large export house; unusual opportunity for advancement; no previous experience necessary. S 800 Times Downtown.

BOY

in office; excellent opportunity; quick advancement, liberal pay; only requirements common sense and ambition. Smith Pharmacal Co., 323 East 34th.

BOY wanted by Christian wholesale dry goods commission house; state age, references and salary expected. Opportunity, 735 Times Downtown.

BOYS in large, Christian law office; salary $12; references required; experience not necessary. Box 50, care Doremus & Co., 44 Broad St.

BOY, BRIGHT, AMBITIOUS, ABOUT 15 YEARS, FOR OFFICE AND ERRAND WORK; EXCEPTIONAL OPPORTUNITY. STEINWAY & SONS, 107 EAST 14TH ST.

BOY, American, in office of a large dry goods commission house; good salary to start; best chances for advancement. S 800 Times Downtown.

BOY, general office work and messages; state salary willing to start; Christian concern, located 5th Av., 23d St., New York City. S 940 Times.

BOY wanted as bank messenger and office assistant by large steamship company; good opportunity; state age, experience and salary desired. T 719 Times Downtown.

BOYS (2)—Positions with advancement in downtown insurance company; chance to grow with business; write age, salary, experience, if any. T 745 Times Downtown.

BOYS (high school), to learn fire insurance business; interesting work, good hours; state age, schooling, religion. S 861 Times Downtown.

BOYS, over 16, as assistant stock and shipping clerks, no experience required. American Book Co., 100 Washington Square East.

BOY, for messenger work; exceptional opportunity for advancement; good pay. Cox, Nostrand and Gunnison, 337 Adams St., Brooklyn.

BOYS (over 16) to work in newspaper composing room from 7 P. M. to 3 A. M. Experience unnecessary. Apply 6 F. M., 4th Floor, 229 West 43d St.

BOY, bright, 14 to 16 years of age, to start with large sport corporation. Apply in own handwriting, stating salary. A 873 Times Downtown.

BOY wanted in banking office; good education and references required. Apply by letter. A 819 Times Downtown.

BOY with knowledge of Addressograph wanted in downtown office; good hours; state experience, salary. T 746 Times Downtown.

BOY as office assistant; good hours and working conditions; $14 to start. Reply to W. F. H., 55 West 44th.

BOY for clerical and messenger work; Christian firm; Gibbs & Hill, Room 710, Pennsylvania Station, 34th St. entrance.

BOY, about 16 years old, wanted in office of large silk house; good opportunity; state age and salary. J 560 Times.

BOY, messenger, Christian firm; excellent opportunity to learn export business; $12-$14. Call Room 907, 5 Beekman St.

BOYS WANTED IN FINANCIAL DISTRICT; STATE EDUCATION, EXPERIENCE, SALARY. S 808 TIMES DOWNTOWN.

BOY—Office boy; good opportunities, sales dept. American Thread Co., 260 West Broadway.

BOY, bright, intelligent, to run errands in large office. K 290 Times.

BOYS IN CHEMICAL IMPORTING HOUSE; GOOD OPPORTUNITY. CALL 216 PEARL ST.

BOY, 16 to 18, bright, to learn silk business; excellent opportunity. Write Box 129, 910 Brokaw Bldg.

BOY wanted in marine insurance office; good salary, rapid advancement. Call or write Office Manager, 72 Beaver St.

BOY, ASSIST IN SHIPPING DEPARTMENT; ADVANCEMENT. HEIDELBERG WOLF & CO., 644 BROADWAY.

BOY wanted, insurance brokerage office. Apply Room 1607, 141 Broadway.

BOY for errands; references. Method, 38 West 34th St.

BOYS, bright, willing; quick advancement. Apply 16 East 40th St., 12th floor.

BOY for office, silk house; chance to learn business. Kan, 30 East 30th.

BUYER AND MANAGER

for stationery department; Frederick Loeser & Co., Brooklyn N. Y., require as a buyer and manager for their stationery department a man who has demonstrated by past performances ability to handle high class; the opportunity is a good one; apply personally or by mail; applications treated in strict confidence if desired.

CHAUFFEUR wanted for private family; careful driver, competent mechanic; personal references up to date positively required. C 298 Times.

CLERK TO TAKE CHARGE OF STOCK BOOKS AND RECAPITULATION OF RANCH SALES; MUST BE EXPERIENCED, ACCURATE AND NEAT WRITER; SALARY START $25. GENERAL CIGAR CO., 304 EAST 54TH.

CLERK—Stock Exchange house has an opening for experienced purchase and sales clerk; must be good penman; state age, experience and expectations. Address B. R., P. O. Box 822, City Hall Station, New York City.

CLERK, about 18, by large downtown corporation; pleasant surroundings; opportunity for ambitious and willing young man; must write a good hand; state age and salary desired. T 738 Times Downtown.

CLERK, junior, bright, intelligent, neat appearing boy, wanted by a large dyestuff and chemical house; must be good penman; salary $15. T 724 Times Downtown.

CLERK for accounting department of large steamship company; state age, experience and salary desired. T 717 Downtown.

CLERKS—GROCERY.

experienced in first-class retail business. Charles & Co., 49 East 42d.

CLERKS—BUTTER AND EGGS.

experienced in first-class retail business. Charles & Co., 49 East 42d.

CLERKS—DELICATESSEN.

experienced, in first-class retail business. Charles & Co., 49 East 42d.

CLERK, young man, to assist in order room, $20 week; Christian firm. H. L. Judd Co., 67 Chambers St.

COMMERCIAL ARTIST.

High class department store in Middle West is anxious to secure an artist to make color sketches of room interiors to be used in selecting hangings and furniture; desirable opening for the right man; if interested call or write

RETAIL RESEARCH ASSOCIATION,
225 5TH AV.,
ROOM 807

COUPLE to do cooking, waiting and general housework for family of three; house at Spuyten Duyvil, 231st St., on Hudson; near subway; liberal wages. Telephone Mr. Fox, 183 Kingsbridge, for appointment for interview in the city.

COUPLE, butler and cook; 40 minutes from Grand Central Station; quarters, large double room with private bath; state salary required and give references and full particulars. Address Box 3, Ardsley-on-Hudson, N. Y.

COUPLE.

Thoroughly experienced and responsible couple (butler and cook) to take complete care of apartment; English preferred; high-est references required. Call 330 West 102d, 4th Floor, or Telephone Riverside 5.

COUPLE, cook and useful butler, or waitress and cook, in family; good wages; new house; every convenience; in Scarsdale, 40 minutes from Grand Central. Tel. Scarsdale 621.

COUPLE—Japanese couple wanted for general housework and cooking in family of four; references required. Nippon Yusen Kaisha, 120 Broadway. Tel. 7160 Rector.

CUSTOMER'S MAN—Stock brokerage connection has attractive opening for experienced man with clientele. V 922 Times Downtown.

CUTTER AND FACTORY MANAGER

wanted to take entire charge of small plant making men's work shirts, 75 miles from New York; opportunity for right man. J 519 Times.

CREDIT AND COLLECTION MANAGER. Live company with Eastern distributing branch in Brooklyn requires experienced man in handling credit and collections; experience in tire business preferred; good opportunity for advancement in a national organization; write experience and salary expected. Box B5, 200 Cable Bldg.

DENTIST who can do removable bridge work both in the mouth and laboratory; gentleman only. X 3218 Times Annex.

DENTIST Wanted—A large manufacturing firm in Connecticut desires the services of a dentist; preference given to a man between the ages of 24 and 30; a Connecticut license is required; in answering please state age, nationality, education, experience, if any, and salary desired. Y 2072 Times Annex.

DESIGNER on hand embroidery for part of the time. For full particulars call personally, 25 West 36th St. (1st floor).

DRAUGHTSMEN,

DESIGNERS, CHECKERS, EXPERIENCED IN INDUSTRIAL AND POWER STATION WORK. CALL FOR PERSONAL INTERVIEW, DWIGHT P. ROBINSON & CO., INC., 125 EAST 46TH ST.

DRAFTSMEN—Two competent men with two or three years' experience on electrical substation work; permanent positions to the right men. Apply Electrical Design Bureau, New York & Queens Electric Light & Power Co., Bridge Plaza & Sixth, Long Island City.

DRAFTSMAN, structural steel, capable of designing, calculating and estimating industrial buildings and structures; should be familiar with shop practice. G 986 Times Downtown.

DRAFTSMAN, experienced in mechanical and structural work; permanent position; plant located at Edgewater, N. J. Y 2065 Times Annex.

DRAFTSMAN, plumbing, by New York contracting company. Write T 754 Times Downtown.

DRAFTSMAN, familiar with tank and pipe work. Box 1, Perth St.

DRAFTSMEN with experience on airplanes. 22 East 17th St., Room 1102.

ELECTRICIANS.

Experienced, for generating and sub-station construction work; state age, wages expected and previous employers. T 722 Times Downtown.

ELDERLY MAN

for light work in pattern stock room; $16. Apply to

THE BUTTERICK PUBLISHING CO.,
Spring and Macdougal Sts., N. Y. Take 7th Av. subway to Houston St.

ENGINEER with experience on airplanes. 22 East 17th St., Room 1102.

ELECTRICIANS.

GIMBEL BROTHERS, 33D ST. AND B'WAY, WISH TO ENGAGE SEVERAL EXPERIENCED ELECTRICIANS FOR MAINTENANCE WORK; GOOD POSITION WITH GOOD SALARY. APPLY EMPLOYMENT OFFICE, 5TH FLOOR.

ENGINE LATHE HANDS, 3, first class; steady work; good pay. CURTISS AEROPLANE & MOTOR CORP., GARDEN CITY, N. Y.

ENTRY CLERK IN SHIPPING DEPARTMENT LARGE MERCANTILE CONCERN. ONE WHO HAS HAD EXPERIENCE IN TAKING CHARGES FROM CALLS PREFERRED. STATE AGE AND SALARY EXPECTED. P. O. BOX 27, MADISON SQUARE STATION.

EXECUTIVE—Wanted, an aggressive, conscientious executive, who can take charge of and supervise the conduct of a department interested in the promotion of its own stock in a productive and progressive company; none but a high-class executive and thoroughly experienced individual need apply; state qualifications, references and compensation expected. T 803 Times Downtown.

FLAT METAL WORKERS

to make aeroplane parts; steady work, good pay. Apply or write

CURTISS AEROPLANE & MOTOR CORP.,
GARDEN CITY, N. Y.

FOREMAN

FOR FIRST CLASS ALL-ROUND GRINDING, ON INTERNAL AND EXTERNAL WORK, TO TAKE CHARGE OF GRINDING DEPARTMENT. T 725 TIMES DOWNTOWN.

FORD REPAIR MEN—Several, ex-erienced only men with three years' special Ford experience to be considered. Apply McMillan Motors Corp., 170 South Broadway, Yonkers, N. Y.

FURNITURE FINISHER.

FIRST CLASS; STEADY POSITION; GOOD WAGES AND WORKING CONDITIONS. ADDRESS, SUMMERFIELD'S, 174-188 MAIN ST., WORCESTER, MASS; ATTENTION OF MR. CRONIN, WAREHOUSE SUPERINTENDENT.

INVESTIGATOR, legal, in law department of casualty company. Apply in person to T. J. Williams, Commercial Casualty Co., 128 William St., New York.

INVENTORY man, experienced, for stock-taking in large chain hat stores. Apply by letter, stating salary, if married, and other qualifications. Address S. I. H., 15 Washington Place.

JANITORS wanted for high class apartment houses; switchboard; small families preferred; salary $840. Apply Superintendent, Corp., 25th St. and Baxter Av., Elmhurst, L. I.

JAPANESE or Chinese student, reliable, to cook and serve dinners evenings; only men with good references need apply; state salary. Y 2091 Times Annex.

JUNIOR CLERK IN SALES OFFICE, MAKE NOTES AND COMPILE STATISTICS; OPPORTUNITIES; STATE AGE, EXPERIENCE AND SALARY DESIRED. S 896 TIMES DOWNTOWN.

JUNIOR CLERK and messenger required in office of insurance company; excellent opportunity for advancement; state age, starting age and salary desired. T 883 Times Downtown.

KETTLEMAN wanted to act as foreman in worsted jersey cloth piece dyes; must be experienced and capable of handling and instructing help; steady position for right man. Standware Knitting Mills, 2,167 Prospect Av., near 182d St., Bronx.

LEDGER CLERK

and office assistant in large wholesale house, must be experienced, good penman and accurate at figures; steady position; hours 8 to 6; state age, experience, salary expected. F 466 Times.

LEDGER CLERK; good opportunity for young man afraid of work; state age, references and salary expected. S. N., 707 Times Downtown.

MACHINIST wanted as well as first class repair man; none other need apply. Sefton Mfg. Corp., 39 to 49 Third Av., Bush Sta. 10.

MAN, elderly, with wide acquaintance among operations and manufacturers, to solicit general insurance on commission basis; no experience necessary; must have best of references. Apply by letter, Room 1,009, 68 William St., N. Y. City.

MAN WANTED—A CLOTHING MAN, FIRST CLASS IN BUYING AND SELLING, FOR DEPARTMENT STORE IN ARIZONA; APPLY BETWEEN 2 AND 4 O'CLOCK TODAY OCT. 1, AT BAER & LILIENTHAL, 1,150 BROADWAY.

MAN wanted to bottle soda water and seltzer; expenses to be paid to man who will accept job. S. Sandhaus, 42 Hawthorne St., Stamford, Conn.

MAN wanted to cook and wait on table; salary $100 a month. Phone Scarsdale 107.

MANAGER for restaurant and ball room, Brooklyn hotel; club experience desirable; state full particulars, age, experience; salary desired. Address F. O. Box 81, Brooklyn.

MEN—Large American Fire Insurance Company requires the services of several middle-age men of good character for easy clerical work; no experience necessary; good penmanship and accuracy required; salary $75 per month, with excellent chances for advancement; applications not considered unless age, education, nationality and references are given. M. A., 609 St. Paul Bldg.

MEN.

SEVERAL MEN, MECHANICALLY INCLINED, NOT OVER 40 YEARS OF AGE, NOT NECESSARILY MECHANICS, CAN SECURE STEADY WORK WITH UNLIMITED CHANCES OF ADVANCEMENT BY APPLYING TO CAPTAIN HART, HOLMES ELECTRIC PROTECTIVE CO., 66 WEST 39TH ST., ONE FLIGHT UP.

MEN—Middle-aged men for clerical positions; office of insurance company. P. O. Box 325, City Hall Station, New York City.

NIGHT FOREMAN, garage, wanted; state age, salary and experience. C. C., Box 886 Times Downtown.

NIGHT WATCHMAN, $25, 6 days. See Superintendent, 522 5th Av.

OFFICE ASSISTANTS (2 or 3) in office of large, reputable import firm located adjacent to west side subway, elevated and tube stations, to start in mail department and assist generally; no experience necessary; salary $12 to $15; excellent opportunity for advancement. S 838 Times Downtown.

OFFICE BOY.

Gentile firm; neat, bright young man in manufacturer's office; good salary to start, with prospects for advancement; luncheon served without charge.

PHOENIX HERMETIC CO.,
38TH ST. AND 14TH AV., BROOKLYN.

OFFICE BOY wanted in large downtown export and import house; splendid opportunity for ambitious boy. Apply in person to 110 William St., 14th floor, New York City.

OFFICE BOY—GOOD POSITION WITH CHRISTIAN CONCERN FOR WILLING BOY; $14 WEEK. JAMES RHODES & CO., 115 FULTON ST., NEW YORK.

OFFICE BOY, filing clerk, wanted by Christian manufacturing concern; state experience, references; salary $10. Y 2073 Times Annex.

OFFICE BOY PERMANENT POSITION, GOOD ADVANCEMENT. CALL OR WRITE, HEIDELBERG, WOLF & CO., 644 BROADWAY.

OFFICE BOY.

National advertising agency needs neat, steady, intelligent office boy for inside work. Call 301 4th Av., Newsboys' floor.

OFFICE BOY.

NO EXPERIENCE NECESSARY; GOOD PAY. WEBER PIANO CO., 7TH AV., CORNER 17TH ST.

OFFICE BOY wanted, downtown office; age about 18. Apply by letter only to "Alpha," 140 Water St., New York.

OFFICE BOYS, age 14 to 16; large downtown concern; advancement. Address P. O. Box 325, City Hall Station, N. Y.

OFFICE BOYS wanted in large publishing house, night work, 6 P. M. until 3 A. M. Call 8 o'clock, 34 Hoyt, Times Annex.

OFFICE BOY for architect's office; must be interested in drawing. S 236 Times.

OFFICE BOY; good opportunity. S 743 Times Downtown.

PACKER.

High class department store wants services of expert packer; steady position, good salary. Oliver A. Olson Co., Broadway and 70th.

PACKER for shipping department; experience in notion and novelty lines; permanent; good salary. Call American Bead Company, Inc., 483 5th Av.

PACKER in large woolen concern; good chance for willing worker; apply, giving age, experience and salary expected. S 297 Times.

PHOTOGRAPHER.

A LARGE PHOTOGRAPHIC STUDIO REQUIRES SERVICES OF AN ARTIST PHOTOGRAPHER CAPABLE OF TAKING PHOTOGRAPHS OF THE HIGHEST QUALITY—PORTRAITS, THEATRICAL AND FASHION. WE CAN OFFER SUCH A MAN PERMANENT POSITION. ANSWER, STATING EXPERIENCE, SALARY DESIRED, AGE, MARRIED OR SINGLE, &c. ANSWERS HELD STRICTLY CONFIDENTIAL. H. N., 342 TIMES.

PHOTOGRAPHER'S ASSISTANT, young man, 16-20, strong and neat appearing, to assist on home interiors. Underwood & Underwood, 417 5th Av.

PHYSICIANS wanted. Government service, Netherland Colony Courses. For particulars apply Netherland Consul, New York.

PORTER

for all-night work in cleaning office; steady, reliable white man; state age, experience and salary desired to P. T. R., Box 40, Postal Station "A," New York.

PORTERS, 3 colored porters wanted. Plaza Art Auction Rooms, 5 East 59th.

PRIVATE WATCHMEN for Western city; must be active and able-bodied; not over 50 years old; wages $25 per week; opportunity for advancement; permanent work. Apply after 9 A. M., sixteenth floor, Tribune Building.

REAL ESTATE—Young man for collecting and office work; state salary. Apply in writing to H. S. Sons, 381 East 8th St.

SALESMAN.

ROBERT H. INGERSOLL & BRO. WE HAVE AN OPENING IN OUR ORGANIZATION FOR A COMPETENT AND AMBITIOUS SALESMAN OF THE FOLLOWING QUALIFICATIONS:

MINIMUM 3 YEARS' EXPERIENCE SELLING TO RETAIL TRADE, BETWEEN THE AGES OF 27 AND 35, DESIROUS OF LEAVING NEW YORK AND TRAVELING IN COMPACT TERRITORY IN A FORD AUTOMOBILE.

IF YOU ARE DESIROUS OF ESTABLISHING A FUTURE FOR YOURSELF WITH AN INSTITUTION OF OUR CHARACTER, YOUR APPLICATION, IF SUBMITTED WITH REFERENCES, WILL BE GIVEN PROMPT AND CONFIDENTIAL CONSIDERATION.

APPLY IN PERSON OR TELEPHONE FOR APPOINTMENT.

ROBERT H. INGERSOLL & BRO.,
30 IRVING PLACE. 4TH FLOOR.

SALESMEN.

Salesmanship is the highest paid profession in the world; we have a real opportunity for inexperienced men of the right type to be trained in salesmanship and developed for executive positions with an investment house of national scope; substantial earnings of over $5,000 per annum, on commission basis, are assured; the applicants accepted will be placed in a position to make their work a success at once. Apply after 10 A. M.,

SALES MANAGER, 8 WEST 40TH ST., GROUND FLOOR.

SALESMEN.

We require a number of salesmen who can prove that they can grow far beyond their present opportunities and we are ready to extend to them the chance to demonstrate this; we desire to hear from men who have already made good and also from men who, under better conditions, are confident that they likewise can make good; those who are in earnest and willing to work and learn will be in line for promotion to executive sales positions; commission basis at the start; fire industry. T 536 Times.

SALESMEN.

SEVERAL SALESMEN WANTED FOR THE APPLIANCE DEPARTMENT OF THE CONSOLIDATED GAS COMPANY; EXPERIENCE NOT NECESSARY, BUT APPLICANTS MUST FURNISH HIGHEST REFERENCES AS TO HONESTY AND RELIABILITY; EXCELLENT CHANCE FOR ADVANCEMENT; LIBERAL COMMISSION TO START. CALL IN A. M. AT 130 EAST 15TH ST., ROOM 1214. SEE MR. SCHACHTER.

SALESMAN.

ACQUAINTED WITH N. Y. C. DEPARTMENT STORES; GOOD OPPORTUNITY WITH VERY LARGE, OLD ESTABLISHED TEXTILE MANUFACTURER; SALARY $50 A WEEK WITH REGULAR ADVANCEMENT; GIVE FULL PERSONAL AND BUSINESS HISTORY; ONLY APPLICANTS WITH CLEAN RECORD CONSIDERED. S 875 TIMES DOWNTOWN.

SALESMEN.

TWO MEN FOR CITY OR ROAD, OVER 25 YEARS OF AGE, TO REPRESENT A WELL-ESTABLISHED CORPORATION SELLING GOVERNMENT COMPILED INFORMATION; LEADS FURNISHED; COMMISSION, PLUS AND EXPENSES. APPLY 145 WEST 36TH ST., 6TH FLOOR, AND SEE MR. RUNEY.

SALESMAN Wanted—High-grade salesman about 35, American birth, who knows travelling bag business; one who has established preferred, to represent to jobbers in all large cities large manufacturer of a patented line. Must have the best of references; state age, religion and house employed by during last five years. Drawing account against commission. Y 2002 Times Annex.

SALESMAN, experienced, to sell packings to consumers in Newark and surrounding territory; should have wide acquaintance among purchasing agents for power plants, railroad stations and repair shops, also among dealers in auto supplies, and should own small car; $150 per month, commission and bonus. A 877 Times Downtown.

SALESMAN.

Capable man required to take care of office trade and consumers of carbon paper and typewriter ribbons in New York; exceptional opportunity for man willing to work hard and produce results; commission basis. A-835 Times Downtown.

SALESMAN, A1, experienced and of good record, to take orders for a NATIONAL COMMERCIAL AND BUSINESS SERVICE; good earnings on commission basis; splendid opening for experienced salesman; position permanent. Dunn's Commercial Service, 27 East 22d St.

SALESMAN, publicity; Lloyd's Publishing Co., Ltd., requires experienced man as sole agent for New York for Lloyd's Directory of Manufacturers, Merchants and Shippers of the World; commission basis. Apply by letter, with full particulars, to H. Lucky, Grand Hotel, Broadway, New York.

SALESMAN—ADVERTISING.

A BIG MANUFACTURING ORGANIZATION WITH AN OPENING IN THEIR ADVERTISING DEPARTMENT OFFERS AN EXCEPTIONAL OPPORTUNITY TO A MAN POSSESSING EDUCATION, PERSONALITY AND ENERGY TO MAKE A PERMANENT AND PROFITABLE CONNECTION. PHONE BEEKMAN 2590 FOR APPOINTMENT.

SALESMEN, ATTENTION!

THE BOOK OF KNOWLEDGE, 27 West 45th St., New York City, has vacancy for ambitious salesmen, those who will not be satisfied with less than $100 per week in commissions on own work and are looking for advancement in future. LEADS FURNISHED.

SEE MR. FINDLEY, 7TH FLOOR.

SALESMEN, MOTOR TRUCK, WANTED; SEVERAL HIGH CLASS SALESMEN TO SELL SMALL MOTOR TRUCKS (1½, 2½, 3½ TON WORM AND 5 TO 7 TON CHAIN DRIVE); DRAWING ACCOUNT AGAINST COMMISSION; GIVE REFERENCE AND EXPERIENCE. REPLY HALL MOTOR TRUCKS, 507 WEST 50TH ST.

SALESMEN MAKE $100 A WEEK.

No door-to-door work; no competition; liberal commission; the BOOK OF KNOWLEDGE is sold by a unique and special plan; if you can sell and are looking for a clean cut and profitable specialty selling proposition it will pay you to investigate. Apply to Mr. Jackson, Room 608, 2 West 45th St.

SALESMEN.

Exceptionally liberal proposition for high-grade electrical appliance salesmen; Brooklyn men preferred; salary and commission to experienced men. Call Flatbush 5491 for appointment. Essential Sales Co., 1,606 Church St., Brooklyn, opp. Brighton Beach "L" station.

SALESMAN, experienced, wanted for the road, sell fine line high grade ladies' turned shoes; good advancement for right party; commission basis, drawing account guaranteed. Call personally between 9 and 5, L. W. E. Shoe Co., 1,413 East New York Av., Brooklyn.

SALESMEN—Live wires for retail trunk and leather goods stores; experienced preferred but not essential; good opportunity for clothing or gents' furnishing men; permanent positions with good salaries to reliable men. Mr. Lee, care Indestructo, 220 5th Av.

SALESMEN.

now traveling, acquainted with notion and drug buyers, to carry a well-known and advertised line of hair nets; this is a splendid side line proposition; commission basis; several good territories now open. E. H., 344 Times.

SALESMEN — Growing organization, selling internationally advertised automobile accessory, has opening with New York branch for two successful, aggressive salesmen; specialty experience useful; commission only; permanent. Apply Houdaille Co., 147 West 36th. Phone Riverside 611.

SALESMAN—EXPERIENCED FURNITURE AND CARPET SALESMAN WANTED; LIBERAL DRAWING ACCOUNT AND COMMISSION. APPLY BY LETTER OR IN PERSON, LUDWIG BAUMANN & CO., 49 MARKET ST., NEWARK, N. J.

SALESMEN ACQUAINTED WITH THE SILK AND YARN TRADE TO SOLICIT ORDERS FOR A DYEING AND WINDING CONCERN; COMMISSION BASIS. SANDS & APPEL, 261 WEST 23D.

SALESMEN, ambitious and well educated men associate himself with well-known security house; previous experience not essential, but character, ability and clean personality absolutely necessary; state what you have been earning and what you expect. Address F. C. L., 345 Times Downtown.

YOUNG MAN in office of large manufacturing plant in New York City; Christian concern; to make himself generally useful; those who wishes to learn the business; state wages expected, if any; references required. B. R., 279 Times.

YOUNG MAN

to assist buyer in large resident buying office; some experience in toilet goods and notions; good opportunity; salary to start $15; quick advancement.

BOX H., 715 5TH AV.

YOUNG MAN, 16-18, FOR CLERICAL WORK IN OFFICE LARGE MERCANTILE CONCERN; MUST BE GOOD PENMAN, ACCURATE AT FIGURES; STATE AGE, EDUCATION, SALARY EXPECTED. P. O. BOX 27, MADISON SQ. STATION.

YOUNG MAN in sales department of large manufacturing concern; good opportunity to learn business and prepare for better position. Apply own handwriting, stating age, religion, experience, salary expected; 8:30 to 5, Saturdays 1. K 236 Times.

YOUNG MAN

WANTED IN RESIDENT BUYER'S OFFICE AS ASSISTANT BUYER OF NOTIONS, TOILET GOODS, &c; MUST BE EXPERIENCED. CALL BAER & LILIENTHAL, 1,150 BROADWAY, BEFORE 10:30 A. M.

YOUNG MAN as assistant to electrical engineer; a high school graduate and preferably one or two years of experience not essential. Elevator Supply Co., Inc., 1,515 Willow Av., Hoboken, N. J.

YOUNG MAN to take charge of stationery supplies for large organization; splendid opportunity for right party; $17 to start; experience not necessary. T 743 Times Downtown.

YOUNG MAN, ABOUT 20, IN OFFICE OF WHOLESALE GROCERY; CONCERN'S STATE AGE, REFERENCE, PREVIOUS EXPERIENCE, IF ANY; SALARY $20. H 743 TIMES DOWNTOWN.

YOUNG MAN, about 18 years, some high school training, opportunity to make permanent connection with large reliable Christian concern; opening for clerk clerk. Robert H. Ingersoll & Bro., 315 4th Av.

YOUNG MAN, statistician, for a good opening in a steamship company; must figure accurately and have some drafting ability; apply stating age, experience and salary desired. T 696 Times Downtown.

YOUNG MAN, 16 to 18, to start as office boy with American Christian dry goods commission house; good salary to begin and bonus; good chance for bright, ambitious person. T 735 Times Downtown.

YOUNG MAN TO ASSIST IN OFFICE, DO COLLECTING, &C.; MUST BE ACCURATE AND QUICK; KNOWLEDGE OF BOOKKEEPING REQUIRED; SALARY $20. T 749 TIMES DOWNTOWN.

YOUNG MAN, about 18 years old, wanted on city books in office of large mercantile concern; good opportunity; state age, salary. J 559 Times.

YOUNG MAN, assist in office; advancement; $25 weekly start. Letter, stating age, Dept. A., Modern Lighting, 2,128 Broadway.

YOUNG MAN, about 18 years of age, as receiving clerk in woolen house; state age, experience, salary desired. Box W. D., 10 Union Square.

YOUNG MEN, 16 to 18 years, large wholesale grocery, purchasing and selling department; wonderful opportunity with excellent chance for advancement. S 288 Times.

YOUNG MAN wanted as junior clerk in office wholesale dry goods house; state age, experience and salary expected. Prospect, 737 Times Downtown.

YOUNG MAN—Good opportunity in wholesale house; some experience credit, reference required; state age, references and salary desired. Y. C., 705 Times Downtown.

YOUNG MAN to take charge of office boys and make himself generally useful; excellent opportunity for advancement; in reply give telephone number. S 225 Times.

YOUNG MAN wanted as salesman by old-established house; good opportunity; salary and commission; state experience. T 710 Times Downtown.

YOUNG MAN, experienced, to work in receiving teller's department in Brooklyn bank; state experience, age, religion and salary. S 216 Times.

YOUNG MEN, reliable, as ushers, Aeolian Concert Hall, afternoon and evenings; for one month. Apply Robert B. Clarke, Sunday, Oct. 3, 4 P. M., 34 West 43d.

YOUNG MAN for clerical work in large woolen concern; good opportunity for right party; apply, giving age, experience and salary desired. S 204 Times.

YOUNG MAN for supply room in insurance company; with good knowledge of advancement. Answer, stating salary, age and experience, T 686 Times Downtown.

YOUNG MAN, 15 to 17, as file clerk and messenger; must be an exceptionally fast worker. Apply to Mr. McNichol, Room 1822, 120 Broadway.

YOUNG MAN with some accounting experience for specialised auditing; outside work. Answer fully, stating experience, age and salary desired, T 687 Times Downtown.

YOUNG MAN for clerical work; large motion picture company; salary $15 start; state age, education and religion. Box 128, 910 Brokaw Bldg.

YOUNG MAN, stock clerk, in wholesale house; only those with experience need apply; state age, reference and salary. Box 9, 200 Cable Building.

YOUNG MAN TO ASSIST BILL CLERK IN WHOLESALE HARDWARE HOUSE; GOOD OPPORTUNITY; SALARY TO START, $17. APPLY, 123 CHAMBERS ST.

YOUNG MAN—Receiving teller's department, large uptown bank; $18 weekly and bonus. T 711 Times Downtown.

YOUNG MAN for clerical position by large manufacturing concern; must be quick and accurate. Apply 4th floor, 122 William St.

YOUNG MAN, 20, educated, able stenographer, typist, bookkeeper. A 863 Times Downtown.

YOUNG MAN, for clerical work; good chance with large company. Apply to Mr. Jensen, Room 2206, 2 Rector St.

YOUNG MAN—Exceptional opportunity in office of Christian firm; $20 to start. J 567 Times.

YOUNG MAN, some experience, shipping or clerical, take charge of record room; $17; advancement. Call 63 Vesey St., 2d floor.

Instruction.

SHALL I STAY? SHALL I GO?

Before making a change, find out if you are on the right track. To know what your life work should be is a start in the right direction. The trained analyst will know from a study of your face the vocation for you. This study is based on many scientific laws; no psychological tests; no trade tests; come in and ask us all about it. Booklet "K" on request. Merton Institute, Inc., 64 4th Av. (at 15th St.) N. Y. Tel. Chelsea 4054.

YOU CAN EARN

more money if you have an accountancy training. The Drake Accountancy course is available to all ambitious men and women who are desirous of preparing themselves for responsible executive positions. Classes now forming. Call, write or telephone Beekman 2723 for descriptive booklet No. 20 and admission ticket to actual teaching session. Drake Accountancy Institute, Tribune Bldg., 154 Nassau St., N. Y.

BECOME A SPECIALIST IN ACCOUNTANCY—Write today for particulars of the most unusual course of its kind in existence. Learn how you may get thorough training in this remarkably profitable profession and besides become a specialist in any branch you may elect. C. P. A. instructors of the highest standing.

INTERNATIONAL ACCOUNTANTS SOCIETY,
806 Tribune Bldg. Phone 7541 Beekman.

HOTELS NEED TRAINED MEN—Big demand for high salaried executives; past experience unnecessary; we train you by mail and put you in touch with big opportunities. Write at once for particulars. Lewis Hotel Training School, Desk 118, Washington, D. C.

ACCOUNTANCY—New Fall classes are now forming, day or early evening sessions. Write for helpful booklet, "Making Good," and Bulletin 25. Pace & Pace, 30 Church St., New York.

LEARN TO BE A CHAUFFEUR—Pleasant and profitable work; day and evening classes. Send for free booklet and visitor's pass. West Side Y. M. C. A., 302 West 57th.

MEN wanted to operate moving picture machines in theatres; we teach you days or evenings. American Theatre Building, 644 6th Av. (424). Bryant 1519.

EARN $35-$100 weekly; learn photography—"movie," portrait, commercial, 3 months; day, night; installments. Brunel, 1,260 B'way.

HELP WANTED—Male.

Instruction.

LEARN TO BE A CHAUFFEUR—Pleasant and profitable work; day and evening classes. Send for free booklet and visitor's pass. West Side Y. M. C. A., 302 West 57th.

UNITED Y. M. C. A. standardized accounting and business courses; reasonable rates; booklet free. 1,117 Bedford Av., Brooklyn.

Employment Agencies.

ELSIE HIEHL AGENCY,
96 Warren St. No Registration Fee.
BOOKKEEPER, OFFICE, mgr. position; Jersey $50
BOOKKEEPER, COST, sales mgr.; Jersey 40
BOOKKEEPER, MERCANTILE 40
BOOKKEEPER, FOREIGN exchange ... 35
ORDER CLERK, electrical supp. 22
OFFICE ASSISTANT, knowledge stenography, Rand card system, downtown ..... $120 monthly
ASSIST bookkeeper, Brooklyn 25
ASSIST bookkeeper, downtown ..... 22@25
STENOGRAPHER, downtown ..... 20@25
NUMEROUS 25
RECEIVING TELLER, $3,000 position; Jersey
JUNIOR CLERKS, downtown 18
TYPIST, downtown 25
BOOKKEEPER, stenographer 30

AMERICAN
EMPLOYMENT
EXCHANGE,
C. P. Hasson, President. J. J. McLaughlin, General Manager.
U. S. Realty Building,
115 BROADWAY.
THE WISE MAN
comes to us the same day he leaves his old position, or the moment he realizes he is getting deeper in the rut.
He reads that the wonderful service we have given 28,000 others can be his at the asking.
Out of today's 350 openings there is something for you.
CALL BEFORE 2 P. M.

HAMILTON
EMPLOYMENT
SERVICE,
6 CHURCH STREET.
One block west of Broadway.
One block below Cortlandt St.
Needs 180 men for good openings—traveling auditors, accountants, stenographers, sales correspondent, shop superintendent, bookkeeper-cashier, advertising copy man, stenographers (for South America), bookkeepers, assistants, inventory men, cost clerks, general clerks, ledger clerks, typists ($125 month), timber clerks.
H. C. HENRY. GAIL HAMILTON.

ASSOCIATED SERVICES,
1,482 BROADWAY (TIMES SQUARE)
An Employment Service That Serves
Best New York Concerns With
Stenos, Clerks, Typists, Machine Operators.
NO REGISTRATION FEE.

JAPANESE professional domestic help; moderate fees. 100 West 40th. Bryant 7787-9608.

FOR SALE

35,000 SQUARE FEET ROOFING.
25,000 FEET 4x4 SPRUCE.
20,000 FEET 2x8 SPRUCE.
USED FOR CONCRETE WORK.
SEEN AT GRAND CONCOURSE AND 161TH NEW BUILDING.

FOR SALE—Dictaphone outfit, complete, never used; $200 cash; will ship C. O. D. subject to examination. Box 391, Charlottesville, Va.

OFFICE furniture; two first-class typewriter desks, one large desk, one table, one Underwood typewriter, three office rugs, several chairs. Room 1201, 110 West 40th.

GORGEOUS 14 karat gold finish on mahogany drawing room furniture, complete, perfect condition, $475. 109 Madison Av.

CASH register for sale, reasonable. 31 West 14th (opposite Hearn's), Chelsea 5367.

FINE Persian Mahal Rug, 11x13, $350. F 488 Times.

Furniture.

BIG "G" FURNITURE WORKS,
76th St. and 3d Av., New York.
ALL SALES ARE CASH AND UNASSIST

BOYD IS SILENT ON DRY LAW CHARGE

Refuses to Answer Judge Miller's Attack on Federal Prohibition Agents.

THIRTEEN MORE ARRESTS

Officers Seize $161,000 Worth of Whisky in Perth Amboy—Anderson Praises Thompson.

Federal Prohibition Enforcement Agent Frank L. Boyd, who announced yesterday that his men had arrested thirteen alleged violators of the Volstead act, declined to comment at length upon a charge by ex-Judge Nathan L. Miller, Republican nominee for Governor, that officials intrusted with the enforcement of the Eighteenth Amendment had connived "in flagrant and open violations of the law."

Mr. Boyd said he thought the enactment of State legislation conforming with the Volstead act would have a salutary effect.

"I do not care to enter into any controversy with Judge Miller or any one else at this time," Mr. Boyd said. "We have a very difficult task, and we are performing it as well as we can, considering our limited resources. The appropriation, as is well known, is insufficient, and we have only 100 men with whom to enforce the Volstead act in New York. The New York Police Department has 13,000 or more members, and yet every criminal is not caught by any means."

In addition to the thirteen arrests made by Mr. Boyd's men New Jersey enforcement agents reported a number of arrests and the seizure of $161,000 worth of liquor in the warehouse of Frank Gold, Inc., in Perth Amboy. Three of the arrests by local agents were made at Spring Valley, N. Y.

At Broadway and 144th Street John Metm, a saloon keeper of 605 West 144th Street, and his bartender, Michael Heberling, were arrested. A limousine loaded with whisky was confiscated in Lexington Avenue. John Jordan of 231 East Seventy-third Street was arrested in connection with the seizure. Jordan and a man who gave his name as Thomas Fitzgerald were held in $500 bail. All the others arrested for violating the Volstead act were held in $500 bail when they were arraigned before United States Commissioner Hitchcock yesterday.

Joe Kubia of 53 Tompkins Place, Brooklyn, was arrested in his flat yesterday. The agents said they found a one-gallon still. Edward R. Casey, proprietor of a liquor store at Second Avenue and Fifty-sixth Street, Brooklyn, was arrested yesterday by agents who said they bought drinks in his place.

A motor truck carrying six barrels of whisky valued at $3,000 was stolen from a garage at 52 Barclay Street, Newark, early yesterday after three armed men had bound two garage employes hand and foot.

William H. Anderson, State Superintendent of the Anti-Saloon League, in a statement commenting upon Judge Miller's declaration of policy regarding prohibition, said yesterday:

"The declaration of Judge Miller, Republican candidate for Governor, for the passage and enforcement of a State prohibition enforcement law is gratifying. It shows that the head of the State ticket, the party's candidate for Governor, clearly recognizing that the Republican Party must repudiate the alliance of some of its bosses with Tammany, at last has taken matters into his own hands and now insists that the party shall no longer allow itself to be hobbled by the stand-pat action of the Saratoga convention into running second in a race with Tammany for liquor and nullification support.

"The league of course has obvious obligations to the Woman's Christian Temperance Union and the Prohibition Party, which co-operated in the primary fight and helped open the eyes of intelligent, honest Republican leaders. It also has great obligations of good faith to Senator Thompson, without whose clear vision, plucky fight and heroic self-sacrifice for the ultimate good of his party and the State such an object lesson would not have been possible."

ROOSEVELT AUTO KILLS BOY

Sister-in-Law of Vice Presidential Candidate Figures in Accident.

Special to The New York Times.

POUGHKEEPSIE, Sept. 30.—David de Vries, nine-year-old son of Mr. and Mrs. Ralph de Vries of Newtonville, was instantly killed when he was struck by an automobile driven by Mrs. G. Hall Roosevelt of Schenectady, who is a sister-in-law of Franklin D. Roosevelt, Democratic candidate for the Vice Presidency.

The father of the dead boy is chief chemist for the Ludlum Steel Company. Investigation by the Coroner showed that the de Vries boy, with several companions, came to the road from a tomato patch. The child dropped his school books and as he stopped to pick them up the machine struck him, fracturing his skull and breaking his neck.

Report that Mrs. Roosevelt was driving at a moderate rate of speed was verified by an Albany doctor who saw the accident. Mrs. Roosevelt was prostrated by the accident and had to be taken to her home. Despite medical aid, she has been in so serious a condition that it has been impossible to obtain her version of the accident. Mrs. Roosevelt's husband is a cousin of Franklin D. Roosevelt and the latter married Mr. Roosevelt's sister.

COURT'S APPROVAL HELD UP

Refuses to Sanction Acts of Shonts Administrator Until Account Is Filed

Surrogate Foley denied yesterday an application by the Guaranty Trust Company as temporary administrator of the estate of Theodore P. Shonts to approve its acts up to the present time in respect to paying taxes and expenses and making an exchange of certain stocks in the estate.

The Surrogate decided that the propriety of all acts must be passed on when the accounting is made, at which time all persons interested in the estate will be represented and can make objections if they see fit to do so.

Abraham E. Lubarsky Critically Ill.

Abraham E. Lubarsky, a Zionist leader, is critically ill at his home in the Belnord Apartments, Broadway and Eighty-sixth Street. He was one of the organizers of the American Federation of Zionists and is a director in a number of Jewish institutions, including the Educational Alliance and the Hebrew Immigrant and Aid Society. He has been ill for almost three months.

HARDBOILED SMITH PAROLED

His Sentence for Cruelty to Soldier Prisoners Cut Four Months.

Officials of the disciplinary barracks on Governors Island yesterday confirmed a report that ex-Lieutenant Frank H. ("Hardboiled") Smith had not served out his eighteen months' sentence for brutal treatment of A. E. F. soldier prisoners at Paris, France. They admitted that Smith had been paroled from Fort Jay on March 20 and allowed to go home, but declared the procedure was entirely in conformity with army regulations.

"Our records show that Smith received a four months' parole for good behavior," one of the officials said. "The regulations of the War Department provide for this."

Members of the Congressional subcommittee which investigated Smith's case were unanimously of the opinion that the sentence imposed by the court-martial was too light in view of the disclosures of his cruelty toward soldier prisoners.

EX-SOLDIERS COMING HERE.

Allies' Former Fighters Reported Returning to This Country to Work.

Many men who left this country to War are coming back to resume work, according to an announcement yesterday on Ellis Island, where Commissioner Frederick A. Wallis is increasing his clerical staff, in accordance with recent authorization from Washington.

"It seems that I have happened to strike Ellis Island on a day when many big, healthy workmen are coming," said Otto T. Mallery, member of the Pennsylvania State Industrial Board, "and I notice that most of them here today are from Italy. Many of them, I learned, have worked here before and are returning to the mining districts of Pennsylvania and West Virginia. It is an agreeable surprise to note that immigration since the war is of such a wholesome, desirable grade."

According to Commissioner Wallis, there is an immediate berth on the island for fifteen men stenographers. He said the salary was $1,500 a year, with a bonus of $20 each month.

LEDGER ABSORBS PRESS.

Curtis Newspaper Announces Purchase of Old Philadelphia Daily.

PHILADELPHIA, Sept. 30.—The Public Ledger Company, Cyrus H. K. Curtis, President, formally announced today its acquirement of The Philadelphia Press, the sale of which has already been made public. The Press ceases publication after tomorrow when it will be consolidated with The Ledger.

The purchase includes all the real estate and the entire plant equipment. The Press was one of the oldest newspapers in Philadelphia, having been founded in 1857. Among its editors were Colonel John C. Forney and Charles Emory Smith. The late Richard Harding Davis was a Press reporter.

Teachers to Meet Monday.

The October conference of teachers in the ungraded classes of the city schools will be held on Monday in the Stuyvesant High School, First Avenue and East Fifteenth Street; it was announced yesterday at the Board of Education. Mrs. Louis A. Baker, Director of Chapter Production of the Atlantic Division of the American Red Cross, will address the instructors.

Clothes Economy Here!

Hart Schaffner & Marx Good Clothes

Lots of men who tried to save money by buying cheap clothes last season will economize by paying enough to be sure of good clothes this Fall. "Good Clothes" describes every suit and overcoat comprising our fine assortments of stylish all wool Hart Schaffner & Marx fall and winter clothes. And we have priced them mighty close to buck old Mr. H. C. of L. off his high horse.

Suits at $47.50, $50, $55, $60, up
Topcoats at $47.50, $50, $55, $65, up

Emphatic Suits Savings

These Hart Schaffner & Marx Suits at $52.50 are wonderful values. There are Silk Lined Suits; Blues and Grays; single and double breasters. **$52.50**

Wallach Bros.

Broadway, below Chambers
Broadway, cor. 29th
246-248 West 125th
3d Ave., cor. 122d

H&Co

INSTEAD of waiting to see whether clothing prices will drop, do this—Come to us, get measured for a fine-fabric 100%-wool, perfect-fitting, Haas-made suit or overcoat, from $45 up—enjoy wearing it at an early date—and if at any time between now and Thanksgiving the same value can be secured at a lower price, we will make a cash rebate to you of the difference!

In our quarter-century of existence as a tailoring establishment, our customers have never had occasion to regret ordering their clothes early.

This is our assurance that they will not regret it this Fall.

72 Chambers St.
One door west of B'way
105 Nassau St.
One door north of Ann St.
11 Cortlandt St.

HAAS&CO.
ESTABLISHED 1896
Man Tailors

(Also Washington, D. C.—1211 Pennsylvania Ave.)

A man who is well-dressed can wear his clothes without being conscious of them. Can you forget your collar?

E&W Collars & Shirts
EARL & WILSON. TROY, N. Y.

2d Floor 15 W. 34th St.

LARGEST 2D FLOOR SHOP OF ITS KIND IN THE WORLD

"SENIOR"

OPPOSITE WALDORF HOTEL Between Fifth Av. and Broadway

Georges

"JUNIOR"

Our Policy of "Watchful Waiting" this Fall saves you $12.50 to $32.50 on these Famous Nationally Advertised Brands of Clothes.

Sale of

2756 MEN'S AND YOUNG MEN'S FALL & WINTER Suits

Just out of the tailor shops—all this Season's newest single and double-breasted models, in every conceivable color, pattern and fabric, including plain blue, brown, gray and green flannels and unfinished worsteds.

And 2350 Heavyweight Overcoats & Ulsters

All models, single and double-breasted, large swagger ulsters, town coats, ulsterettes, raglans, form fitting models, box and Chesterfields, from the most extreme to the most conservative. Big assortments! Regulars and Stouts, up to size 48. ***Note: These overcoats will not be obtainable in 30 days for less than $40 to $60. (We will gladly reserve purchases for 30 days on request.)***

All To Go At The One Flat Price Of

$27.50

Note: —Also another lucky purchase included in this sale is this one of 500 genuine "WESNIT" 100% all-wool Top Coats that retailed last year for $50. ***While they last, $27.50 each.***

This Season's Newest Models—Made to Retail at

$40 - $45 - $50 - $55 and $60

If You Can Duplicate These Values Anywhere Else We Will Refund Your Money.

We saw the hand-writing on the wall months ago and steadfastly refused to buy a dollar's worth of Fall goods, despite the settled conviction of the trade generally that prices would remain firm. As a result, we have secured immense stocks of this season's high grade Fall and Winter clothes at a ***fraction*** of their earlier prices. Today this great 2nd floor shop is enjoying a phenomenal business. You will have no right to complain if you pay high prices this Fall. Don't miss this splendid opportunity.

Georges

Note: —Due to our extremely small margin of profit on these Suits and Overcoats alterations will be charged for at actual cost of time involved in making them.

Opposite Waldorf Hotel, Between Fifth Ave. and Broadway

2d Floor 15 W. 34th St.

OPEN DAILY TILL 6 P. M.—SATURDAY TILL 9 P. M.